

TEXAS INSTRUMENTS			Copper Layer Name			Silkscreen		S Mask		P Mask		Assembly		Drill Drawing
			Top	Internal	Bot	Top	Bot	Top	Bot	Top	Bot	Top	Bot	
Board No.	PWR561	Rev.	C					M1						
Date:	05/22/2013	Filename:	PWR561B/PcbDoc	Engineer:	T.Cosby	PCB Designer:	T.Cosby	Modified Date:	05/22/2013	Software:	Altium			

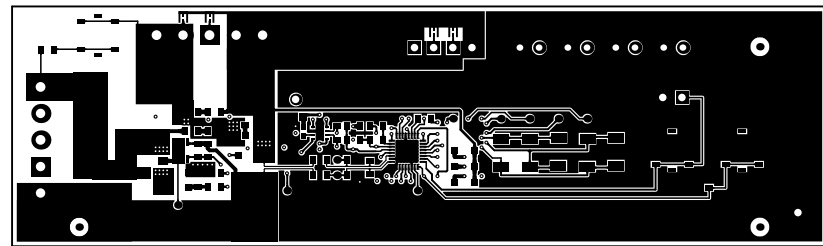

TEXAS INSTRUMENTS			Copper Layer Name			Silkscreen		S Mask		P Mask		Assembly		Drill Drawing
Board No.	Rev.		Top	Internal	Bot	Top	Bot	Top	Bot	Top	Bot	Top	Bot	
PWR561	C		L1											
Date: 05/22/2013	Filename: PWR561B/pcbDoc	Engineer: T.Cosby	PCB Designer: T.Cosby	Modified Date: 05/22/2013				Software: Altium						

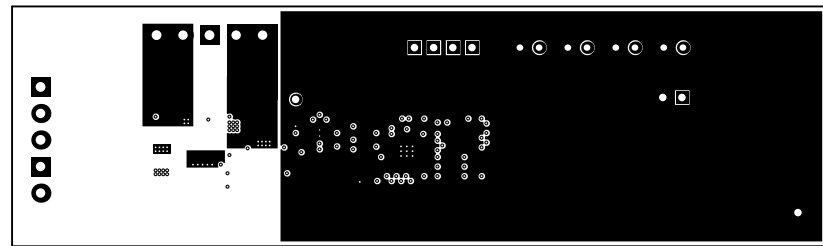

TEXAS INSTRUMENTS		Copper Layer Name			Silkscreen		S Mask		P Mask		Assembly		Drill Drawing
		Top	Internal	Bot	Top	Bot	Top	Bot	Top	Bot	Top	Bot	
Board No.	PWR561	Rev:	C		L2								
Date:	05/22/2013	Filename:	PWR561B/PcbDoc	Engineer:	T.Cosby	PCB Designer:	T.Cosby	Modified Date:	05/22/2013		Software:	Altium	

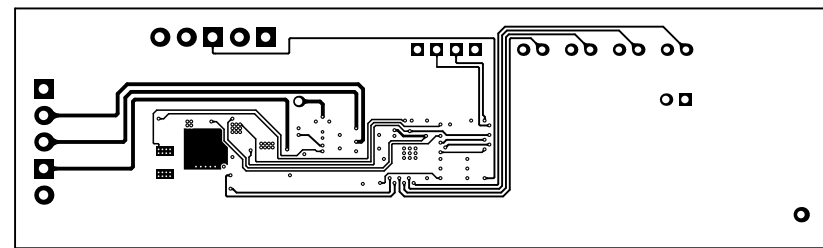

TEXAS INSTRUMENTS		Copper Layer Name			Silkscreen		S Mask		P Mask		Assembly		Drill Drawing
		Top	Internal	Bot	Top	Bot	Top	Bot	Top	Bot	Top	Bot	
Board No.	PWR561	Rev:	C	L3									
Date:	05/22/2013	Filename:	PWR561B/pcbDoc	Engineer:	T.Cosby	PCB Designer:	T.Cosby	Modified Date:	05/22/2013	Software:	Altium		

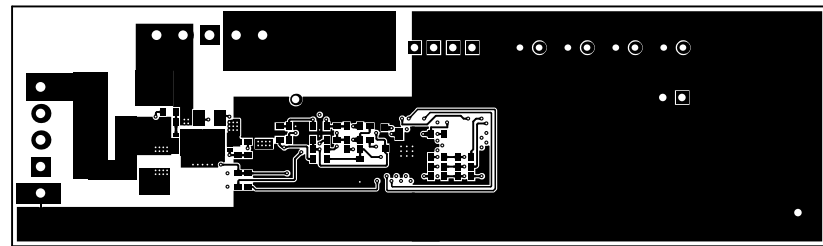

TEXAS INSTRUMENTS			Copper Layer Name			Silkscreen		S Mask		P Mask		Assembly		Drill Drawing
			Top	Internal	Bot	Top	Bot	Top	Bot	Top	Bot	Top	Bot	
Board No.	PWR561	Rev:	C			L4								
Date:	05/22/2013	Filename:	PWR561B/PcbDoc	Engineer:	T.Cosby	PCB Designer:	T.Cosby	Modified Date:	05/22/2013		Software:	Altium		

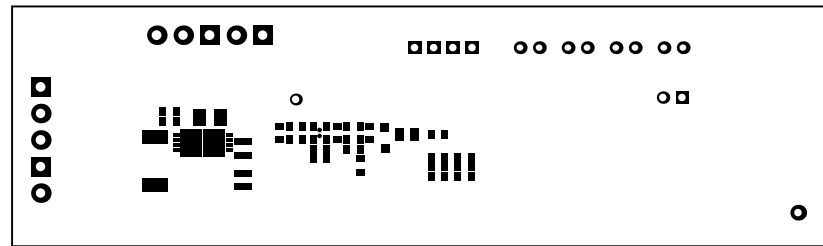

TEXAS INSTRUMENTS			Copper Layer Name			Silkscreen		S Mask		P Mask		Assembly		Drill Drawing
			Top	Internal	Bot	Top	Bot	Top	Bot	Top	Bot	Top	Bot	
Board No.	PWR561	Rev.	C						M4					
Date:	05/22/2013	Filename:	PWR561B/PcbDoc	Engineer:	T.Cosby	PCB Designer:	T.Cosby	Modified Date:	05/22/2013	Software:	Altium			

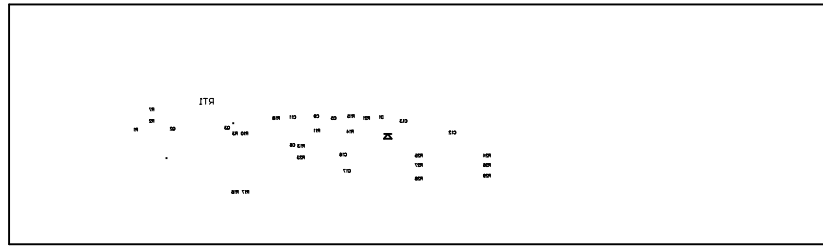

TEXAS INSTRUMENTS			Copper Layer Name			Silkscreen		S Mask		P Mask		Assembly		Drill Drawing
			Top	Internal	Bot	Top	Bot	Top	Bot	Top	Bot	Top	Bot	
Board No.	PWR561	Rev.	C				S4							
Date:	05/22/2013	Filename:	PWR561B/PcbDoc	Engineer:	T.Cosby	PCB Designer:	T.Cosby	Modified Date:	05/22/2013		Software:	Altium		



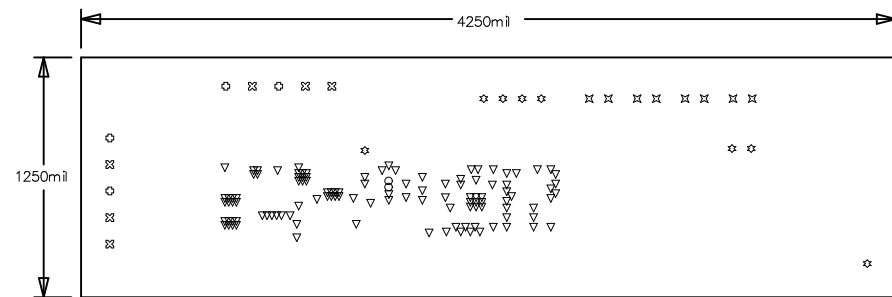

TEXAS INSTRUMENTS		Copper Layer Name			Silkscreen		S Mask		P Mask		Assembly		Drill Drawing
		Top	Internal	Bot	Top	Bot	Top	Bot	Top	Bot	Top	Bot	
Board No.	PWR561	Rev.	C										FB
Date	05/22/2013	Filename	PWR561B/PcbDoc	Engineer	T.Cosby	PCB Designer	T.Cosby	Modified Date	05/22/2013	Software	Altium		

FABRICATION CHART				
FINISHED THICKNESS	SILKSCREEN	SOLDERMASK	FINISHED COPPER WEIGHT	
			EXTERNAL	INTERNAL
<input type="checkbox"/> 0.031 <input checked="" type="checkbox"/> 0.062 <input type="checkbox"/> 0.093 <input type="checkbox"/> 0.125	<input checked="" type="checkbox"/> LAYER 1 <input checked="" type="checkbox"/> LAYER 2 <input type="checkbox"/> NONE	<input checked="" type="checkbox"/> LAYER 1 <input checked="" type="checkbox"/> LAYER 2 <input type="checkbox"/> NONE	<input type="checkbox"/> 1 OZ. <input checked="" type="checkbox"/> 2 OZ. <input type="checkbox"/> OTHER _____	<input type="checkbox"/> 1 OZ. <input checked="" type="checkbox"/> 2 OZ. <input type="checkbox"/> OTHER _____
DESIGN	TRACE/GAP SPACING		LAYER COUNT	
<input type="checkbox"/> SMD <input type="checkbox"/> THRU-HOLE <input checked="" type="checkbox"/> MIX	<input type="checkbox"/> 0.010/0.010 <input type="checkbox"/> 0.008/0.007 <input checked="" type="checkbox"/> 0.006/0.006	<input type="checkbox"/> SINGLE SIDED <input checked="" type="checkbox"/> 4 LAYER <input type="checkbox"/> 8 LAYER <input type="checkbox"/> OTHER _____	<input type="checkbox"/> 2 LAYER <input type="checkbox"/> 6 LAYER <input type="checkbox"/> 10 LAYER	

**NOTES: UNLESS OTHERWISE SPECIFIED**

- MATERIAL:** ALL MATERIALS, INCLUDING BUT NOT LIMITED TO BASE LAMINATE, BONDING MATERIALS AND SOLDERMASK COATINGS FORMING THE FINISHED PRINTED CIRCUIT BOARD SHALL MEET UL-796 REQUIREMENTS AND BE RoHS COMPLIANT AND HAVE A FLAMMABILITY OF UL94V-0.
- BASE LAMINATE:** PLASTIC SHEET, LAMINATED METAL CLAD, ONE OR TWO SIDES, BASE MATERIAL NEMA TYPE FR-4 OR EQUIVALENT, W/Tg =140 Deg C OR HIGHER. MINIMUM COMPOSITION TEMP (Td) OF 320 Deg c. GLASS EPOXY RESIN, COPPER-CLAD IN ACCORDANCE WITH 4 LAYER STACK-UP, COMPLIANT WITH LEAD FREE PROCESS.
- SOLDERMASK:** SOLDERMASK OVER BARE COPPER (SMOBC) USING LIQUID PHOTO-IMAGEABLE SOLDERMASK IN ACCORDANCE WITH IPC-SM-840. COLOR: GREEN. MINOR SOLDERMASK ADJUSTMENTS TO FACILITATE PCB FAB AND OR ASSEMBLY IS ALLOWED PROVIDED NO DEFECTS ARE CREATED TO FINAL ASSEMBLY AS A RESULT.
- TOLERANCES:** UNLESS OTHERWISE SPECIFIED PCB TOLERANCES SHALL BE +/- .005 INCHES, HOLE DIAMETERS SHALL BE +/- .003 INCHES.
- PLATING:** HOLES REQUIRING PLATING, SEE HOLE CHART, TO HAVE 1 OZ. (0.0014) MIN. THK MIN. THICK COPPER.
- FINISH:** PLATE WITH RoHS COMPLIANT, IMMERSION SILVER PREFERRED, IMMERSION TIN OR Sn/Ag/Cu, WITH RMA FLUX, 0.0003" to .0005" THICK ALL EXPOSED AREAS AS COATED, NO ACTIVE FLUXES ARE ACCEPTABLE.
- LEGEND:** IF REQUIRED, SILKSCREEN LEGEND(S) WITH WHITE NON-CONDUCTIVE EPOXY INK.
- MARKINGS:** BOARD MUST BEAR VENDOR'S IDENTIFICATION CODE (ETCH OR WHITE NON-CONDUCTIVE INK). LOCATION OPTIONAL.
- WORKMANSHIP:** BOARD IS TO BE MANUFACTURED PER IPC-A-600 CLASS 2 REQUIREMENTS OR BETTER.
- DOCUMENTATION:** PCB VENDOR IS REQUIRED TO RETURN ANY AND ALL DOCUMENTS SUPPLIED OR ULTIMATELY PURCHASED BY TEXAS INSTRUMENTS UPON COMPLETION OF PURCHASE ORDER.
- DRILL SIZES:** HOLE DIAMETERS SHOWN ARE FINISHED SIZES AFTER PLATING UNLESS OTHERWISE NOTED.
- PANEL BORDER:** ANY METAL IN BORDER AREA INCLUDING PART NUMBER, DATECODE AND/OR REVISION LETTERS MUST BE COVERED WITH SOLDERMASK.
- PROCESS CHANGES:** NO DIMENSIONAL, MATERIAL, OR PROCESS CHANGES ARE ALLOWED WITHOUT PRIOR EXPLICIT WRITTEN PERMISSION FROM TEXAS INSTRUMENTS.

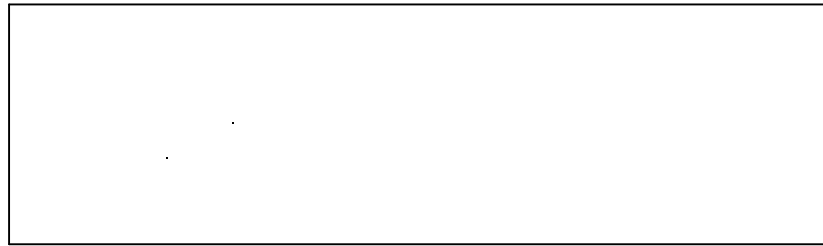

TEXAS INSTRUMENTS			Copper Layer Name			Silkscreen		S Mask		P Mask		Assembly		Drill Drawing
Board No.	Rev.		Top	Internal	Bot	Top	Bot	Top	Bot	Top	Bot	Top	Bot	
PWR561	C													
Date: 05/22/2013	Filename: PWR561B/PcbDoc	Engineer: T.Cosby	PCB Designer: T.Cosby	Modified Date: 05/22/2013				Software: Altium						

## IMPORTANT NOTICE FOR TI REFERENCE DESIGNS

Texas Instruments Incorporated ("TI") reference designs are solely intended to assist designers ("Buyers") who are developing systems that incorporate TI semiconductor products (also referred to herein as "components"). Buyer understands and agrees that Buyer remains responsible for using its independent analysis, evaluation and judgment in designing Buyer's systems and products.

TI reference designs have been created using standard laboratory conditions and engineering practices. **TI has not conducted any testing other than that specifically described in the published documentation for a particular reference design.** TI may make corrections, enhancements, improvements and other changes to its reference designs.

Buyers are authorized to use TI reference designs with the TI component(s) identified in each particular reference design and to modify the reference design in the development of their end products. HOWEVER, NO OTHER LICENSE, EXPRESS OR IMPLIED, BY ESTOPPEL OR OTHERWISE TO ANY OTHER TI INTELLECTUAL PROPERTY RIGHT, AND NO LICENSE TO ANY THIRD PARTY TECHNOLOGY OR INTELLECTUAL PROPERTY RIGHT, IS GRANTED HEREIN, including but not limited to any patent right, copyright, mask work right, or other intellectual property right relating to any combination, machine, or process in which TI components or services are used. Information published by TI regarding third-party products or services does not constitute a license to use such products or services, or a warranty or endorsement thereof. Use of such information may require a license from a third party under the patents or other intellectual property of the third party, or a license from TI under the patents or other intellectual property of TI.

TI REFERENCE DESIGNS ARE PROVIDED "AS IS". TI MAKES NO WARRANTIES OR REPRESENTATIONS WITH REGARD TO THE REFERENCE DESIGNS OR USE OF THE REFERENCE DESIGNS, EXPRESS, IMPLIED OR STATUTORY, INCLUDING ACCURACY OR COMPLETENESS. TI DISCLAIMS ANY WARRANTY OF TITLE AND ANY IMPLIED WARRANTIES OF MERCHANTABILITY, FITNESS FOR A PARTICULAR PURPOSE, QUIET ENJOYMENT, QUIET POSSESSION, AND NON-INFRINGEMENT OF ANY THIRD PARTY INTELLECTUAL PROPERTY RIGHTS WITH REGARD TO TI REFERENCE DESIGNS OR USE THEREOF. TI SHALL NOT BE LIABLE FOR AND SHALL NOT DEFEND OR INDEMNIFY BUYERS AGAINST ANY THIRD PARTY INFRINGEMENT CLAIM THAT RELATES TO OR IS BASED ON A COMBINATION OF COMPONENTS PROVIDED IN A TI REFERENCE DESIGN. IN NO EVENT SHALL TI BE LIABLE FOR ANY ACTUAL, SPECIAL, INCIDENTAL, CONSEQUENTIAL OR INDIRECT DAMAGES, HOWEVER CAUSED, ON ANY THEORY OF LIABILITY AND WHETHER OR NOT TI HAS BEEN ADVISED OF THE POSSIBILITY OF SUCH DAMAGES, ARISING IN ANY WAY OUT OF TI REFERENCE DESIGNS OR BUYER'S USE OF TI REFERENCE DESIGNS.

TI reserves the right to make corrections, enhancements, improvements and other changes to its semiconductor products and services per JESD46, latest issue, and to discontinue any product or service per JESD48, latest issue. Buyers should obtain the latest relevant information before placing orders and should verify that such information is current and complete. All semiconductor products are sold subject to TI's terms and conditions of sale supplied at the time of order acknowledgment.

TI warrants performance of its components to the specifications applicable at the time of sale, in accordance with the warranty in TI's terms and conditions of sale of semiconductor products. Testing and other quality control techniques for TI components are used to the extent TI deems necessary to support this warranty. Except where mandated by applicable law, testing of all parameters of each component is not necessarily performed.

TI assumes no liability for applications assistance or the design of Buyers' products. Buyers are responsible for their products and applications using TI components. To minimize the risks associated with Buyers' products and applications, Buyers should provide adequate design and operating safeguards.

Reproduction of significant portions of TI information in TI data books, data sheets or reference designs is permissible only if reproduction is without alteration and is accompanied by all associated warranties, conditions, limitations, and notices. TI is not responsible or liable for such altered documentation. Information of third parties may be subject to additional restrictions.

Buyer acknowledges and agrees that it is solely responsible for compliance with all legal, regulatory and safety-related requirements concerning its products, and any use of TI components in its applications, notwithstanding any applications-related information or support that may be provided by TI. Buyer represents and agrees that it has all the necessary expertise to create and implement safeguards that anticipate dangerous failures, monitor failures and their consequences, lessen the likelihood of dangerous failures and take appropriate remedial actions. Buyer will fully indemnify TI and its representatives against any damages arising out of the use of any TI components in Buyer's safety-critical applications.

In some cases, TI components may be promoted specifically to facilitate safety-related applications. With such components, TI's goal is to help enable customers to design and create their own end-product solutions that meet applicable functional safety standards and requirements. Nonetheless, such components are subject to these terms.

No TI components are authorized for use in FDA Class III (or similar life-critical medical equipment) unless authorized officers of the parties have executed an agreement specifically governing such use.

Only those TI components that TI has specifically designated as military grade or "enhanced plastic" are designed and intended for use in military/aerospace applications or environments. Buyer acknowledges and agrees that any military or aerospace use of TI components that have **not** been so designated is solely at Buyer's risk, and Buyer is solely responsible for compliance with all legal and regulatory requirements in connection with such use.

TI has specifically designated certain components as meeting ISO/TS16949 requirements, mainly for automotive use. In any case of use of non-designated products, TI will not be responsible for any failure to meet ISO/TS16949.