

5										4										3										2										1																																																	
<div>SCHEMATIC CONTENTS</div> <div>SH01 - TITLE PAGE</div> <div>SH02 - AM335X GPMC</div> <div>SH03 - AM335X MMC/MCASP</div> <div>SH04 - AM335X LCD INTERFACE</div> <div>SH05 - AM335X SERIAL I/O</div> <div>SH06 - UART 1/2 MUX</div> <div>SH07 - AM335X USB PORTS</div> <div>SH08 - AM335X ETHERNET PORTS</div> <div>SH09 - SPI1 MUX</div> <div>SH10 - AM335X DDR INTERFACE</div> <div>SH11 - AM335X JTAG,CLOCKS</div> <div>SH12 - AM335X ADC</div> <div>SH13 - AM335X POWER 1</div> <div>SH14 - AM335X CORE POWER</div> <div>SH15 - AM335X DDR,PLL POWER</div> <div>SH16 - AM335X LDO PINS</div> <div>SH17 - AM335X GROUND PINS</div> <div>SH18 - I2C PERIPHERALS</div> <div>SH19 - BOOT SWITCHES</div> <div>SH20 - LEDS,</div> <div>SH21 - JTAG CONNECTOR</div> <div>SH22 - DDR2 MEMORY</div> <div>SH23 - NAND FLASH, SPI FLASH</div> <div>SH24 - PLC COM INTERFACE</div> <div>SH25 - ZERO CROSSING DETECTORS</div> <div>SH26 - PLC INTERFACE</div> <div>SH27 - UART0, DEBUG UART CONNECTORS</div> <div>SH28 - IR INTERFACE</div> <div>SH29 - RS485 PORT1</div> <div>SH30 - RS485 PORT2</div> <div>SH31 - UART4 GPRS HEADER</div> <div>SH32 - SD INTERFACE</div> <div>SH33 - ESAM INTERFACE (NOT SUPPORTED)</div> <div>SH34 - ESAM POWER (NOT SUPPORTED)</div> <div>SH35 - USB1 CONNECTOR</div> <div>SH36 - USB2 CONNECTOR</div> <div>SH37 - ETHERNET PORT 0</div> <div>SH38 - ETHERNET PORT 1</div> <div>SH39 - ETHERNET CONNECTOR</div> <div>SH40 - CC INTERFACE 1</div> <div>SH41 - CC INTERFACE 2</div> <div>SH42 - POWER ROUTER</div> <div>SH43 - PMIC</div> <div>SH44 - 3V3 SUPPLY</div> <div>SH45 - 12V TO 15V BOOST CONVERTOR</div> <div>SH46 - 12V TO 5V BUCK CONVERTOR</div> <div>SH47 - AC TO DC INTERFACE</div> <div>SH48 - DC POWER INPUT</div> <div>SH49 - POWER IN</div> <div>SH50 - LAYOUT CONSTRAINTS</div> <div>SH51 - BOARD REVISIONS</div>																																																		REV					DESCRIPTION																									DATE					APPROVED				
																																																		A					Initial schematic for layout																									11/07/2012					RRP				
																																																		B					Beta updates																									02/12/2013					TNYC				
																																																		C					PLC UPDATES																									06/18/2013					TNYC				

REVISION STATUS OF SHEETS																				
REV	B	C																		
SH	50	51																		
REV	B	B	B	B	B	B	B	C	C											
SH	41	42	43	44	45	46	47	48	49											
REV	B	B	C	B	B	B	B	B	B	B										
SH	31	32	33	34	35	36	37	38	39	40			DWN		R.R.P.	02/21/3013	DATE			
REV	B	B	B	C	C	C	C	C	B	B			CHK		T.W.K.	02/21/3013	DATE			
SH	21	22	23	24	25	26	27	28	29	30			ENGR		R.R.P.	02/21/3013	DATE			
REV	B	B	B	B	B	B	B	B	B	B			ENGR-MGR		R.R.P.	02/21/3013	DATE			
SH	11	12	13	14	15	16	17	18	19	20			QA		C.M.D.	02/21/3013	DATE			
REV	C	B	C	B	B	B	B	B	B	B	NEXT ASSY	USED ON	MFG		R.R.P.	02/21/3013	DATE			
SH	1	2	3	4	5	6	7	8	9	10	APPLICATION		RLSE		R.R.P.	02/21/3013	DATE			

SPECTRUM DIGITAL INCORPORATED									
Title: TIDE0058    AM335X DATA CONCENTRATOR									
Page Contents:    TITLE PAGE									
Size:B		DWG NO    516882-0001						Revision: C	
Date:		Wednesday, June 26, 2013						Sheet   1   of   51	

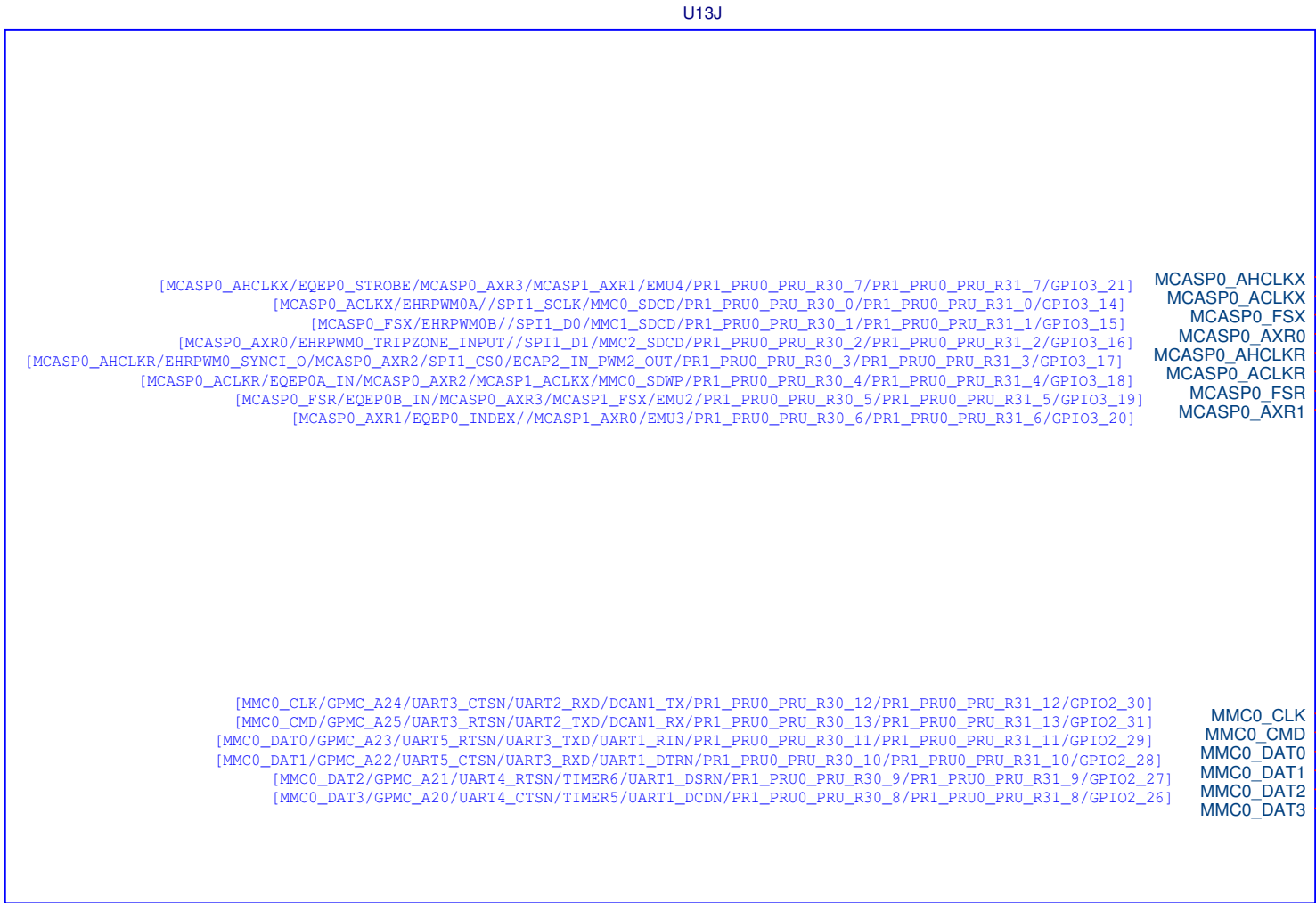



AM335X\_15x15

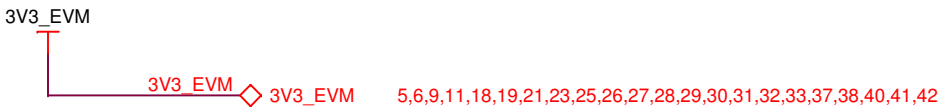
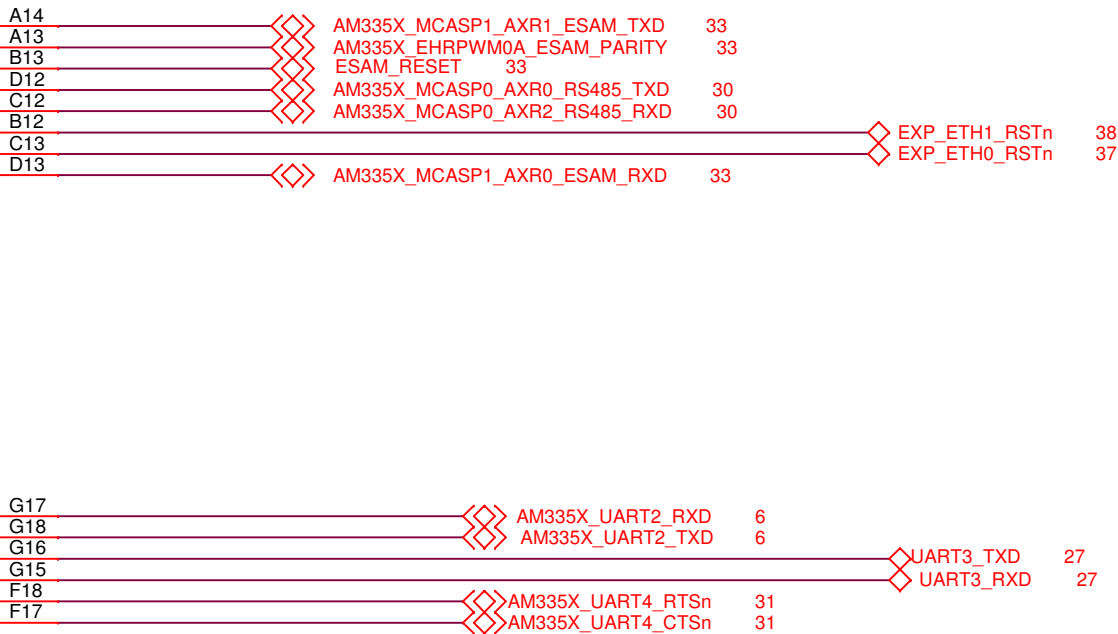

SPECTRUM DIGITAL INCORPORATED			
Title: TIDEP0058 AM335X DATA CONCENTRATOR			
Page Contents: AM335X SD/MCASP INTERFACE			
Size:B	DWG NO	516882-0001	Revision: C
Date:	Friday, June 21, 2013	Sheet 3 of	51



AM335X\_15x15

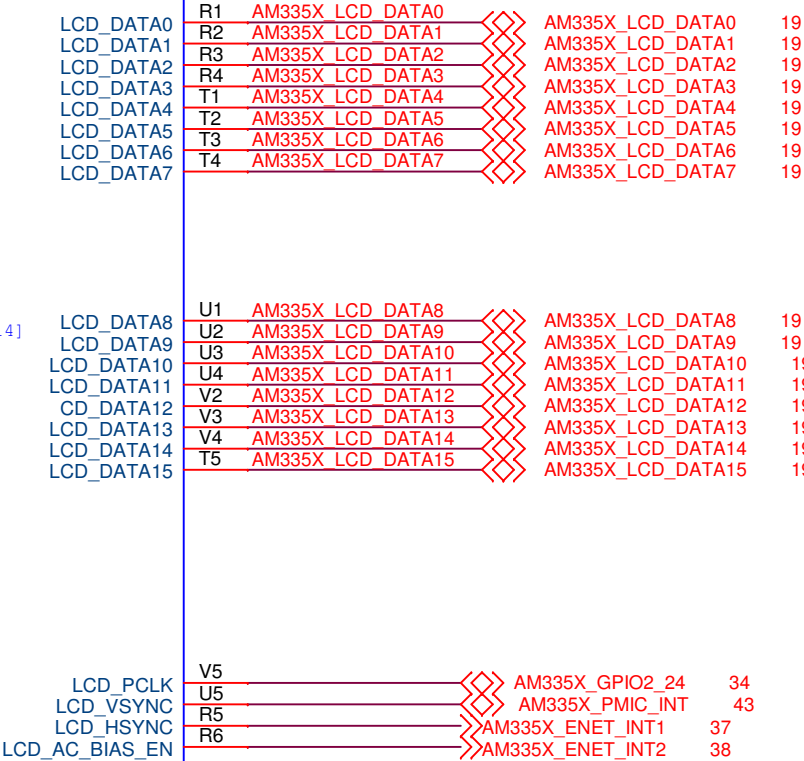

LEDS

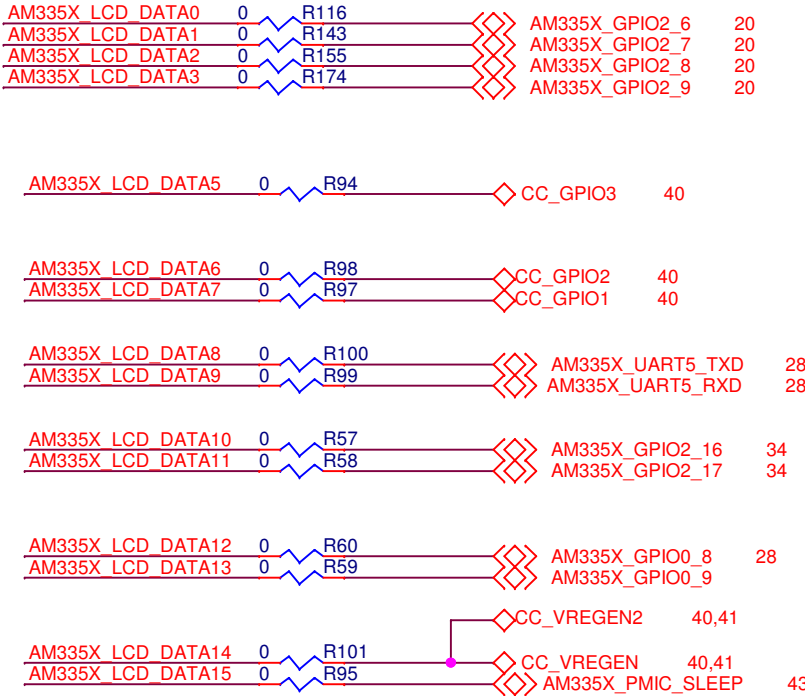

SPECTRUM DIGITAL INCORPORATED			
Title: TIDEP0058 AM335X DATA CONCENTRATOR			
Page Contents: AM335X LCD INTERFACE			
Size:B	DWG NO	516882-0001	Revision: B
Date:	Friday, June 21, 2013	Sheet 4 of	51

AM335X

15mm x 15mm Package

[SPI0\_SCLK/UART2\_RXD/I2C2\_SDA/EHRPWM0A/PR1\_UART0\_CTS\_N/PR1\_EDIO\_SOF/EMU2/GPIO0\_2] SPI0\_SCLK  
[SPI0\_D0/UART2\_TXD/I2C2\_SCL/EHRPWM0B/PR1\_UART0\_RTS\_N/PR1\_EDIO\_LATCH\_IN/EMU3/GPIO0\_3] SPI0\_D0  
[SPI0\_D1/MMC1\_SDWP/I2C1\_SDA/EHRPWM0\_TRIPZONE\_INPUT/PR1\_UART0\_RXD/PR1\_EDIO\_DATA\_IN0/PR1\_EDIO\_DATA\_OUT0/GPIO0\_4] SPI0\_D1  
[SPI0\_CS0/MMC2\_SDWP/I2C1\_SCL/EHRPWM0\_SYNCI/PR1\_UART0\_TXD/PR1\_EDIO\_DATA\_IN1/PR1\_EDIO\_DATA\_OUT1/GPIO0\_5] SPI0\_CS0  
[SPI0\_CS1/UART3\_RXD/ECAP1\_IN\_PWM1\_OUT/MMC0\_POW/XDMA\_EVENT\_INTR2/MMC0\_SDCD/EMU4/GPIO0\_6] SPI0\_CS1  
  
[UART0\_TXD/SPI1\_CS1/DCAN0\_RX/I2C2\_SCL/ECAP1\_IN\_PWM1\_OUT/PR1\_PRU1\_PRU\_R30\_15/PR1\_PRU1\_PRU\_R31\_15/GPIO1\_11] UART0\_TXD  
[UART0\_RXD/SPI1\_CS0/DCAN0\_TX/I2C2\_SDA/ECAP2\_IN\_PWM2\_OUT/PR1\_PRU1\_PRU\_R30\_14/PR1\_PRU1\_PRU\_R31\_14/GPIO1\_10] UART0\_RXD  
[UART0\_CTSN/UART4\_RXD/DCAN1\_TX/I2C1\_SDA/SPI1\_D0/TIMER7/PR1\_EDC\_SYNC0\_OUT/GPIO1\_8] UART0\_CTSn  
[UART0\_RTSN/UART4\_TXD/DCAN1\_RX/I2C1\_SCL/SPI1\_D1/SPI1\_CS0/PR1\_EDC\_SYNC1\_OUT/GPIO1\_9] UART0\_RTSn  
  
[UART1\_TXD/MMC2\_SDWP/DCAN1\_RX/I2C1\_SCL//PR1\_UART0\_TXD/PR1\_PRU0\_PRU\_R31\_16/GPIO0\_15] UART1\_TXD  
[UART1\_RXD/MMC1\_SDWP/DCAN1\_TX/I2C1\_SDA//PR1\_UART0\_RXD/PR1\_PRU1\_PRU\_R31\_16/GPIO0\_14] UART1\_RXD  
[UART1\_CTSN/TIMER6/DCAN0\_TX/I2C2\_SDA/SPI1\_CS0/PR1\_UART0\_CTS\_N/PR1\_EDC\_LATCH0\_IN/GPIO0\_12] UART1\_CTSn  
[UART1\_RTSN/TIMER5/DCAN0\_RX/I2C2\_SCL/SPI1\_CS1/PR1\_UART0\_RTS\_N/PR1\_EDC\_LATCH1\_IN/GPIO0\_13] UART1\_RTSn  
  
[I2C0\_SCL/TIMER7/UART2\_RTSN/ECAP1\_IN\_PWM1\_OUT////GPIO3\_6] I2C0\_SCL  
[I2C0\_SDA/TIMER4/UART2\_CTSN/ECAP2\_IN\_PWM2\_OUT////GPIO3\_5] I2C0\_SDA  
  
[ECAP0\_IN\_PWM0\_OUT/UART3\_TXD/SPI1\_CS1/PR1\_ECAP0\_ECAP\_CAPIN\_APWM\_O/SPI1\_SCLK/MMC0\_SDWP/XDMA\_EVENT\_INTR2/GPIO0\_7] ECAP0\_IN\_PWM0\_OUT

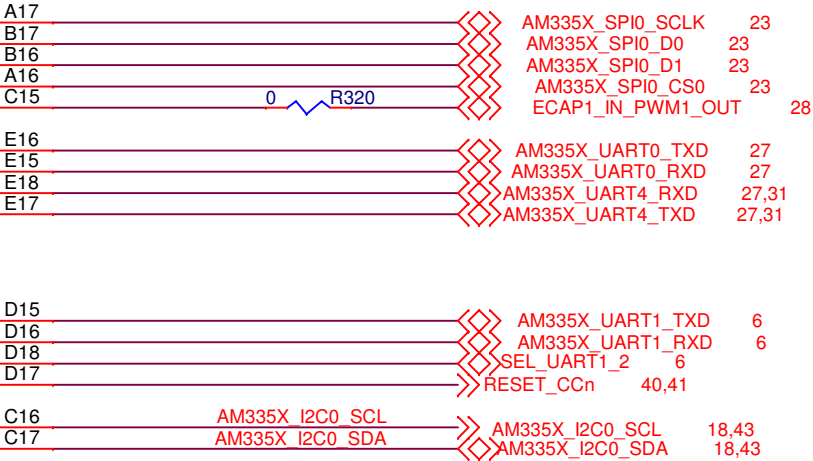

AM335X\_15x15

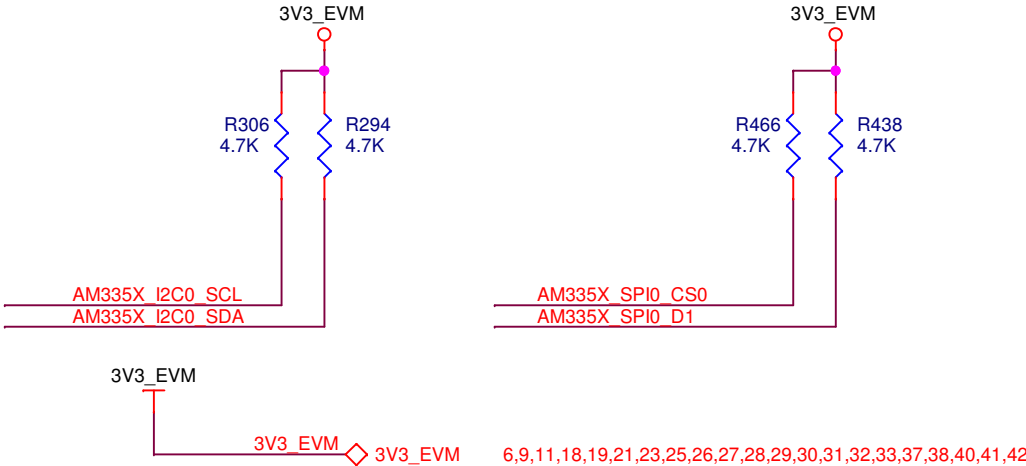

SPECTRUM DIGITAL INCORPORATED			
Title: TIDEP0058 AM335X DATA CONCENTRATOR			
Page Contents: AM335X SERIAL I/O INTERFACES			
Size:B	DWG NO	516882-0001	Revision: B
Date:	Friday, June 21, 2013		Sheet 5 of 51

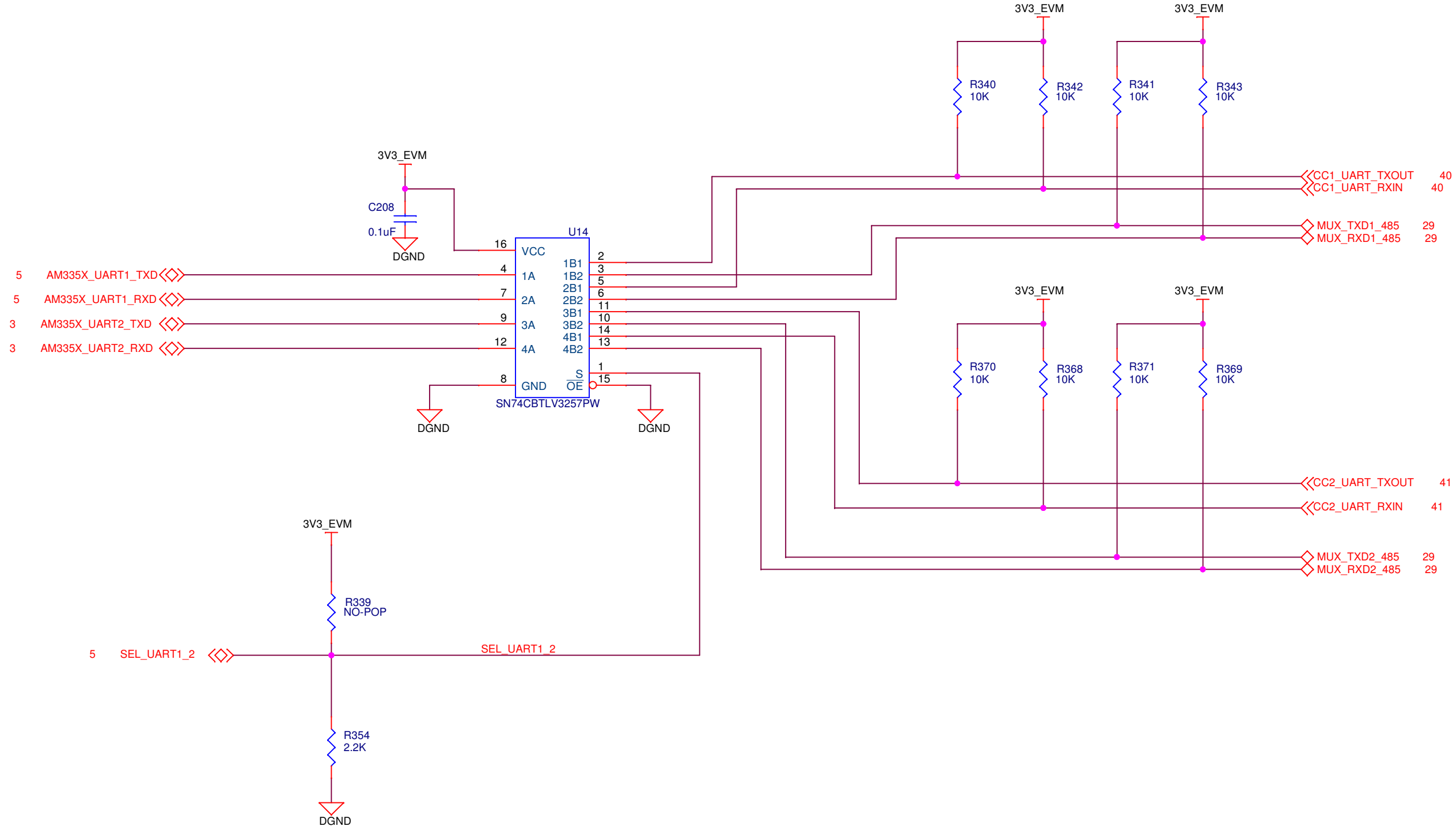

SPECTRUM DIGITAL INCORPORATED			
Title: TIDEP0058 AM335X DATA CONCENTRATOR			
Page Contents: UART 1,2 MUXING			
Size:B	DWG NO	516882-0001	Revision: B
Date:	Friday, June 21, 2013	Sheet 6 of	51

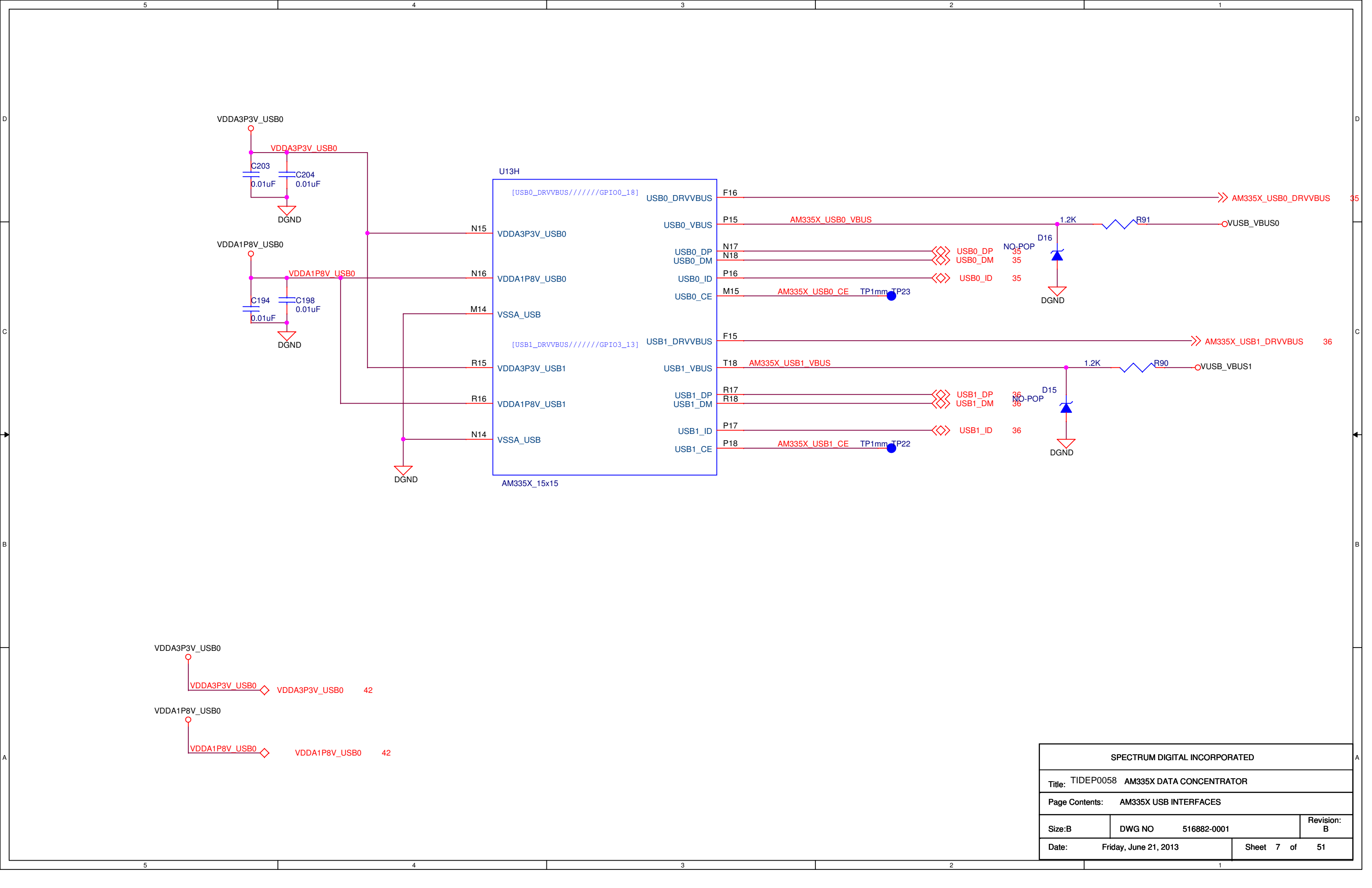

SPECTRUM DIGITAL INCORPORATED			
Title: TIDEP0058 AM335X DATA CONCENTRATOR			
Page Contents: AM335X USB INTERFACES			
Size:B	DWG NO	516882-0001	Revision: B
Date:	Friday, June 21, 2013	Sheet 7 of	51





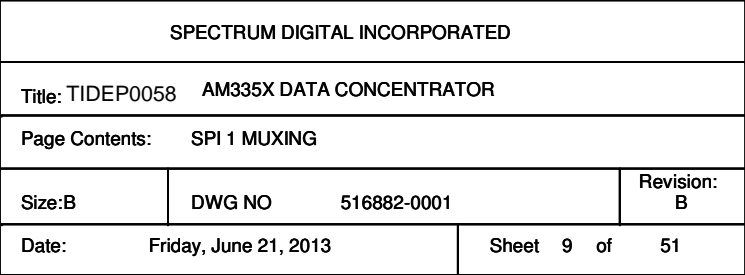

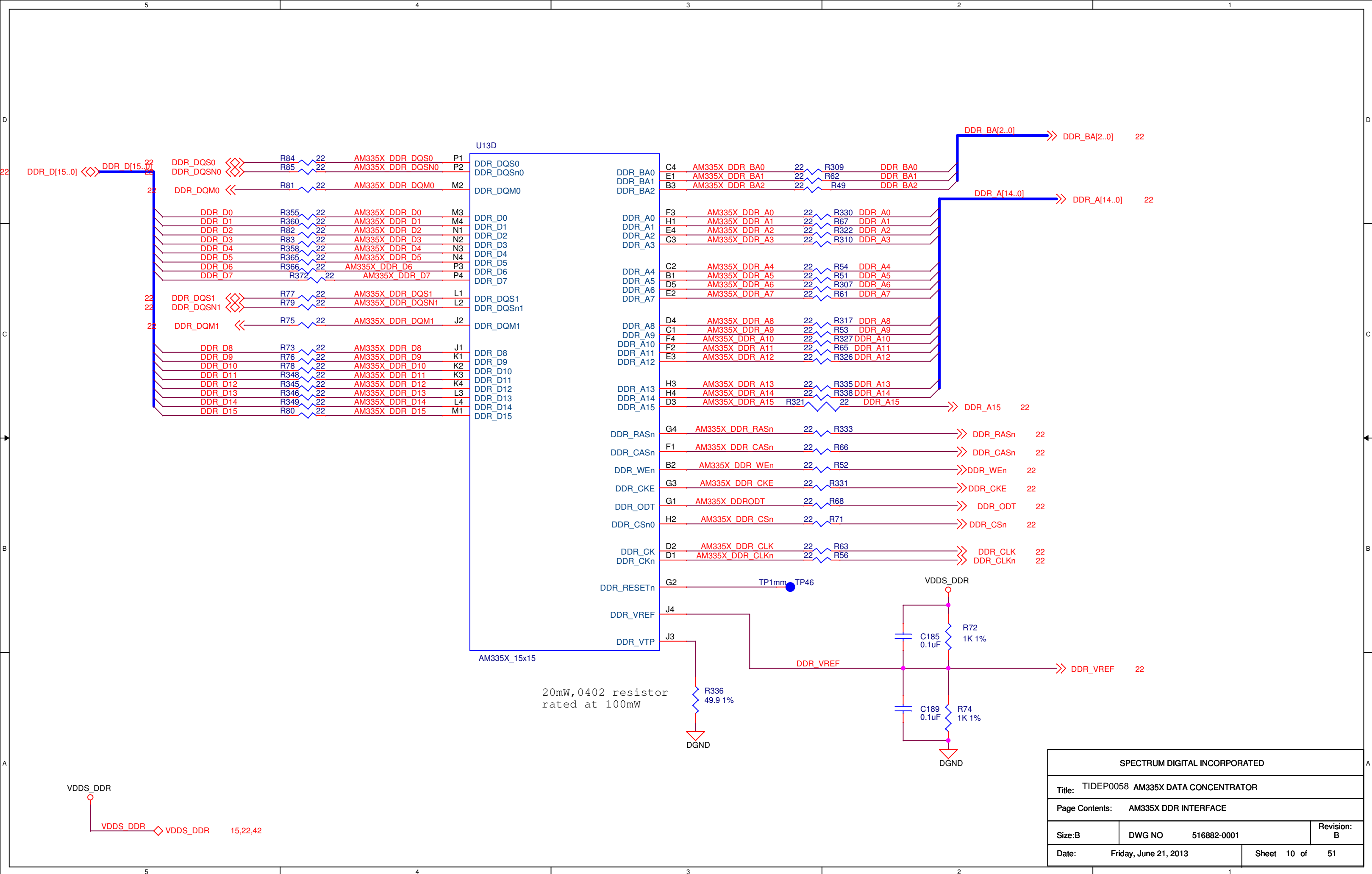

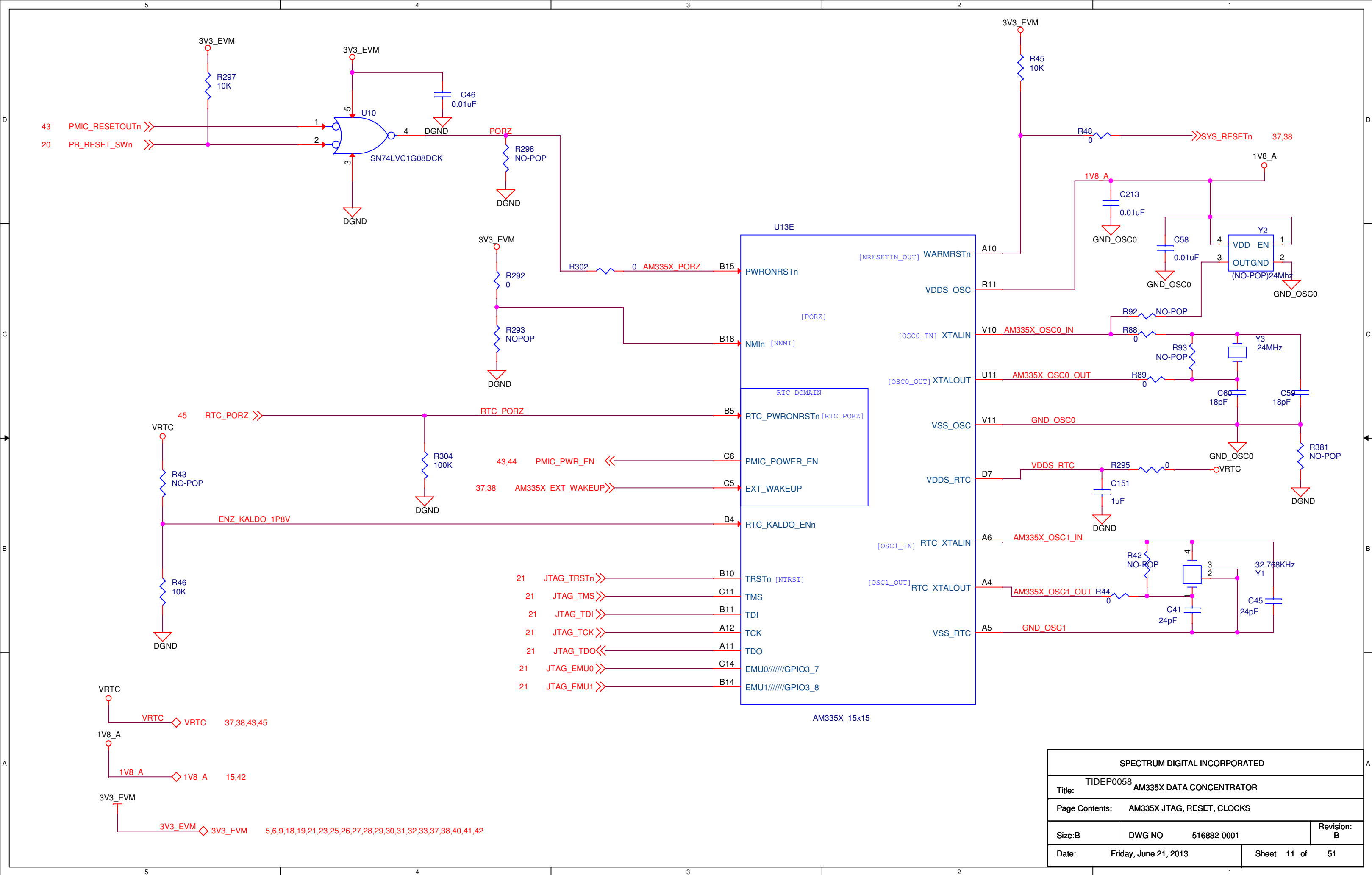

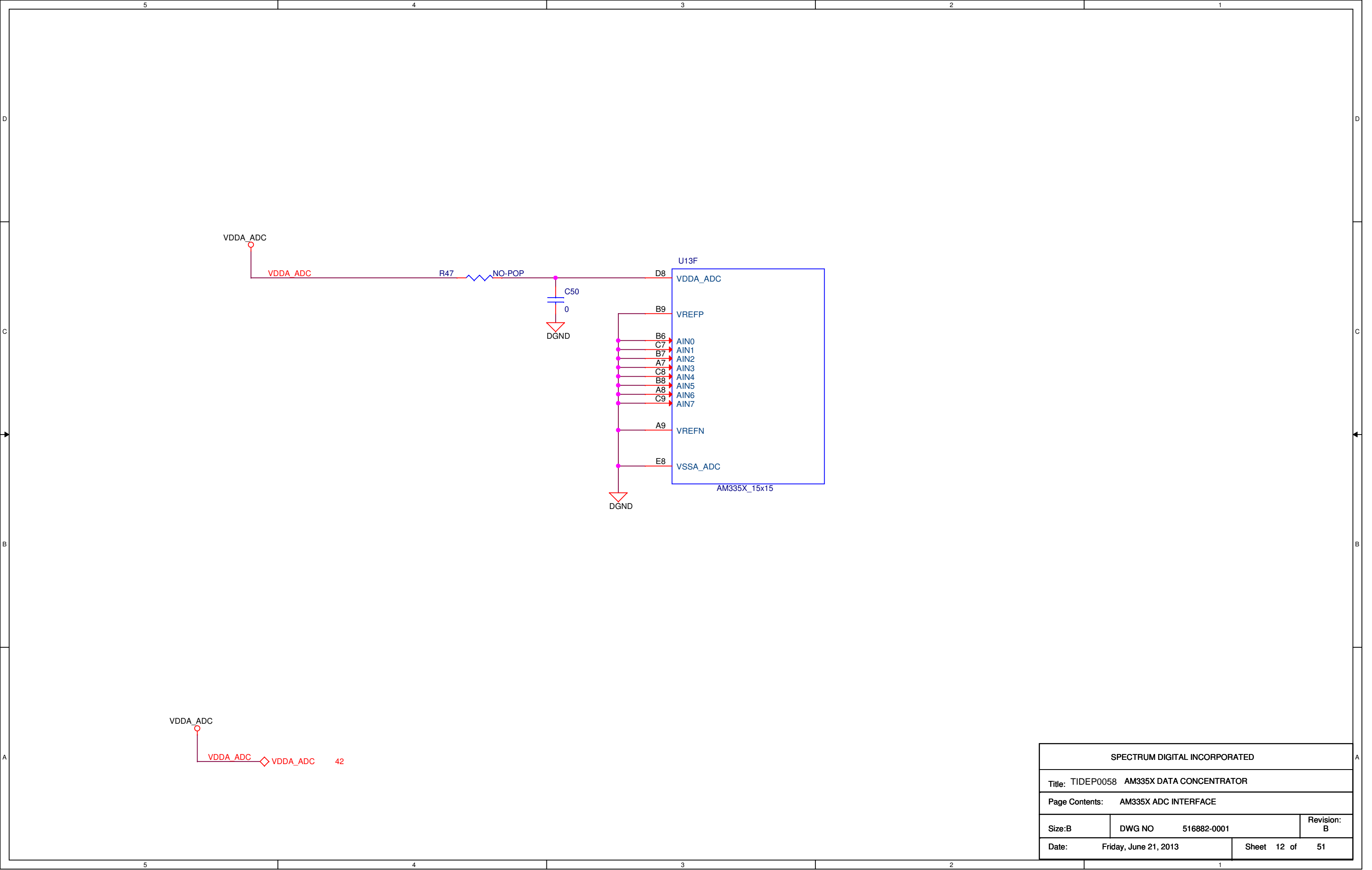

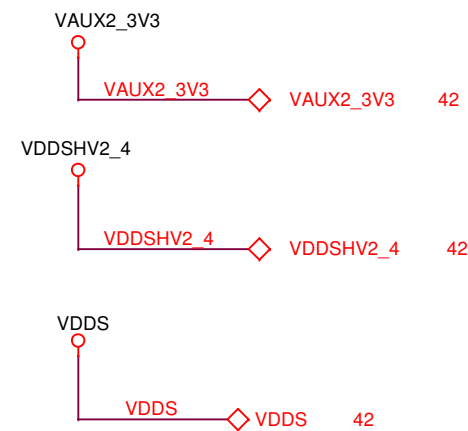
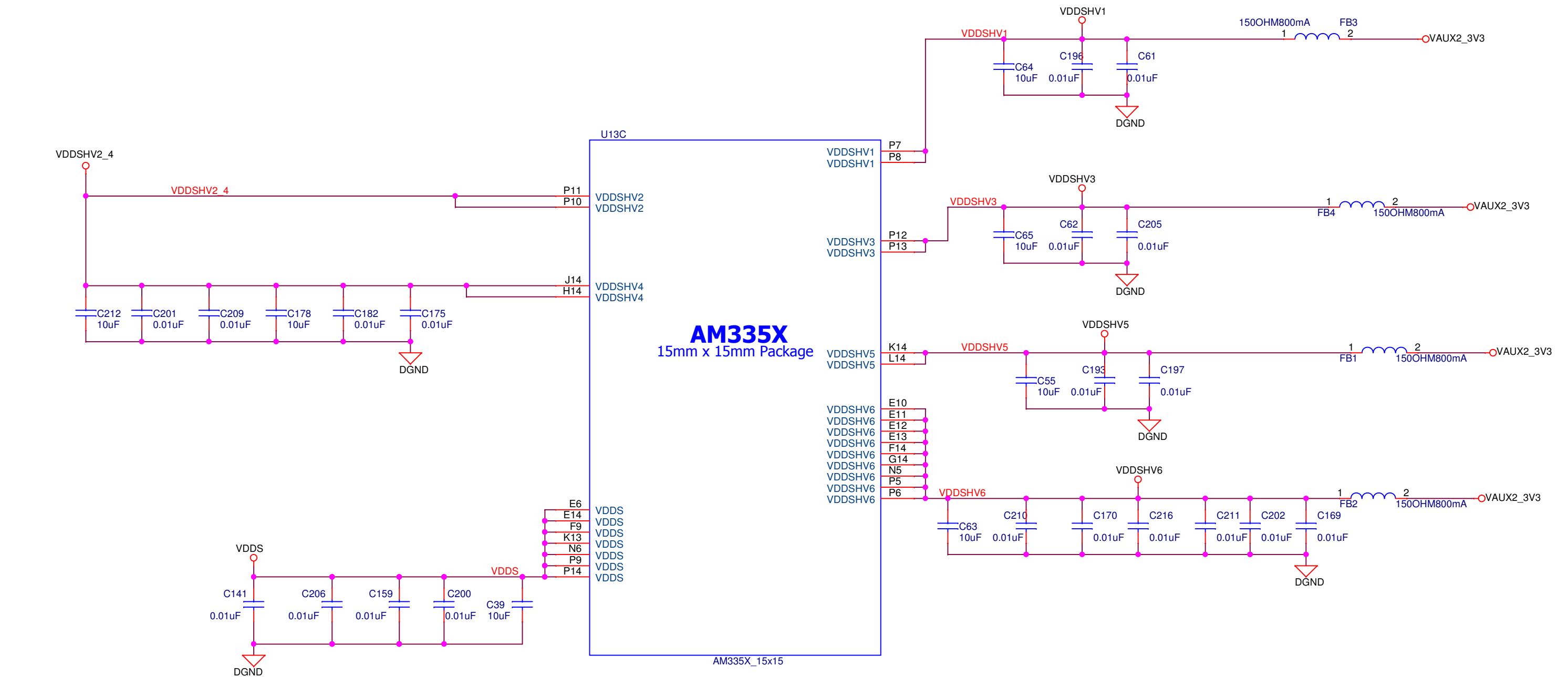

SPECTRUM DIGITAL INCORPORATED			
Title: TIDEP0058 AM335X DATA CONCENTRATOR			
Page Contents: AM335X I/O POWER			
Size:B	DWG NO 516882-0001		Revision: B
Date: Friday, June 21, 2013	Sheet 13 of 51		

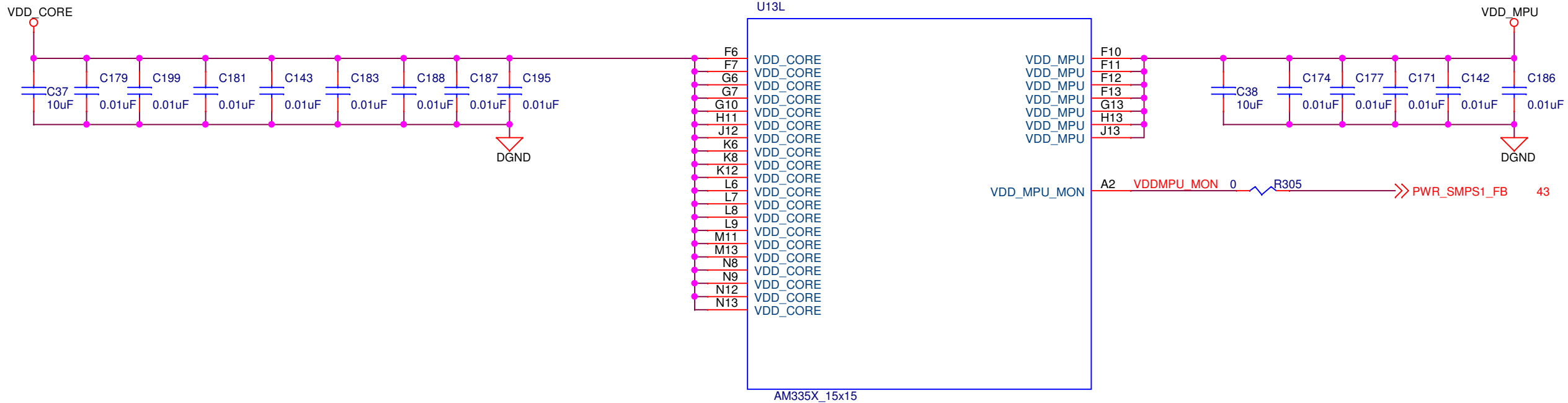

VDD\_CORE  
VDD\_CORE ◇ VDD\_CORE 42

VDD\_MPU  
VDD\_MPU ◇ VDD\_MPU 42

SPECTRUM DIGITAL INCORPORATED		
Title: TIDEP0058 AM335X DATA CONCENTRATOR		
Page Contents: AM335X CORE POWER		
Size: B	DWG NO 516882-0001	Revision: B
Date: Friday, June 21, 2013	Sheet 14 of 51	

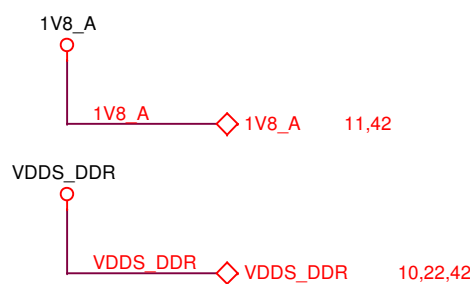
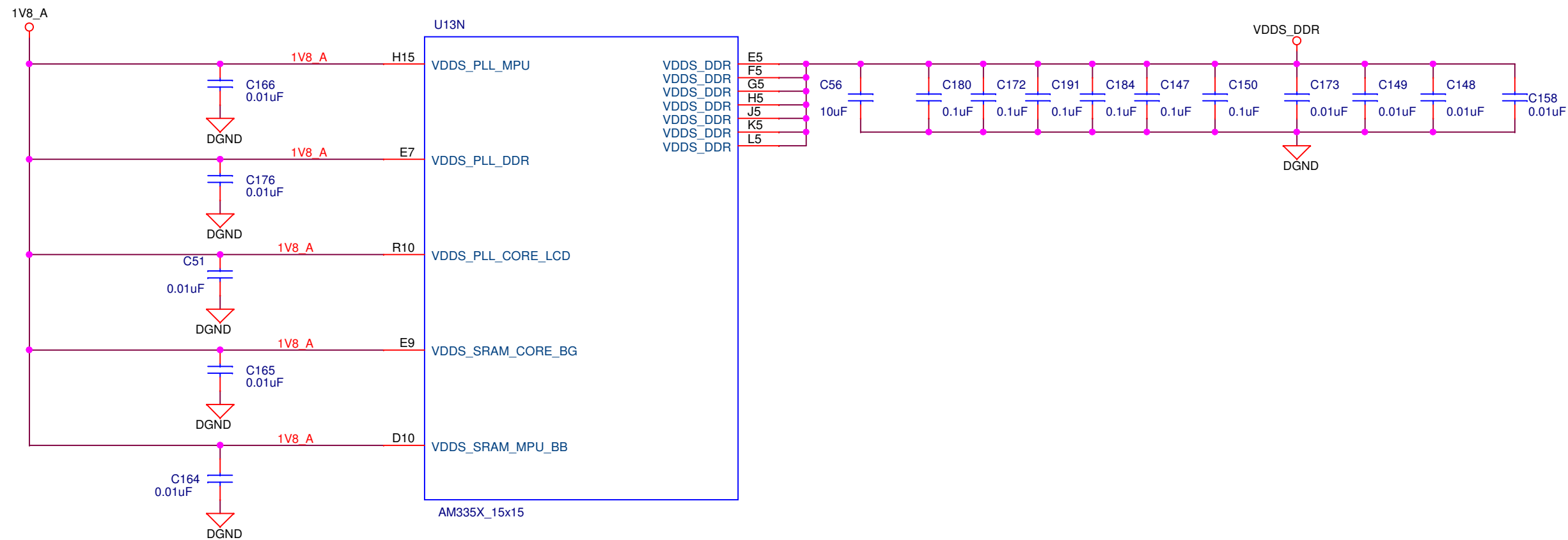

SPECTRUM DIGITAL INCORPORATED			
Title: TIDEP0058 AM335X DATA CONCENTRATOR			
Page Contents: AM335X DDR / PLL POWER			
Size:B	DWG NO	516882-0001	Revision: B
Date:	Friday, June 21, 2013		Sheet 15 of 51

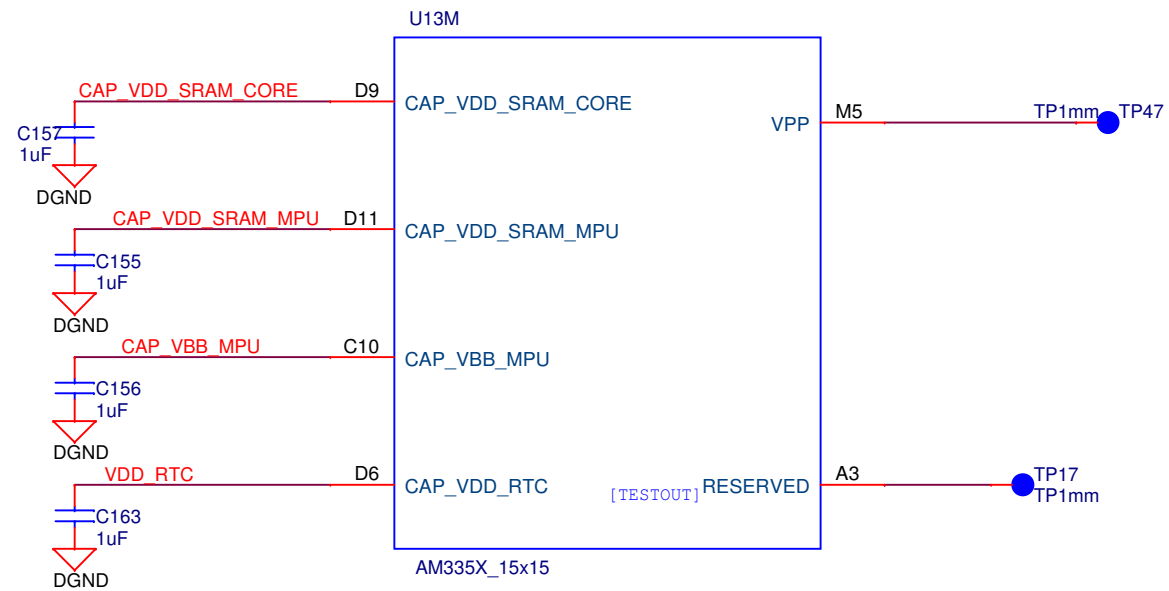

SPECTRUM DIGITAL INCORPORATED			
Title: TIDEP0058 AM335X DATA CONCENTRATOR			
Page Contents: AM335X LDO'S			
Size:B	DWG NO	516882-0001	Revision: B
Date:	Friday, June 21, 2013	Sheet 16 of	51



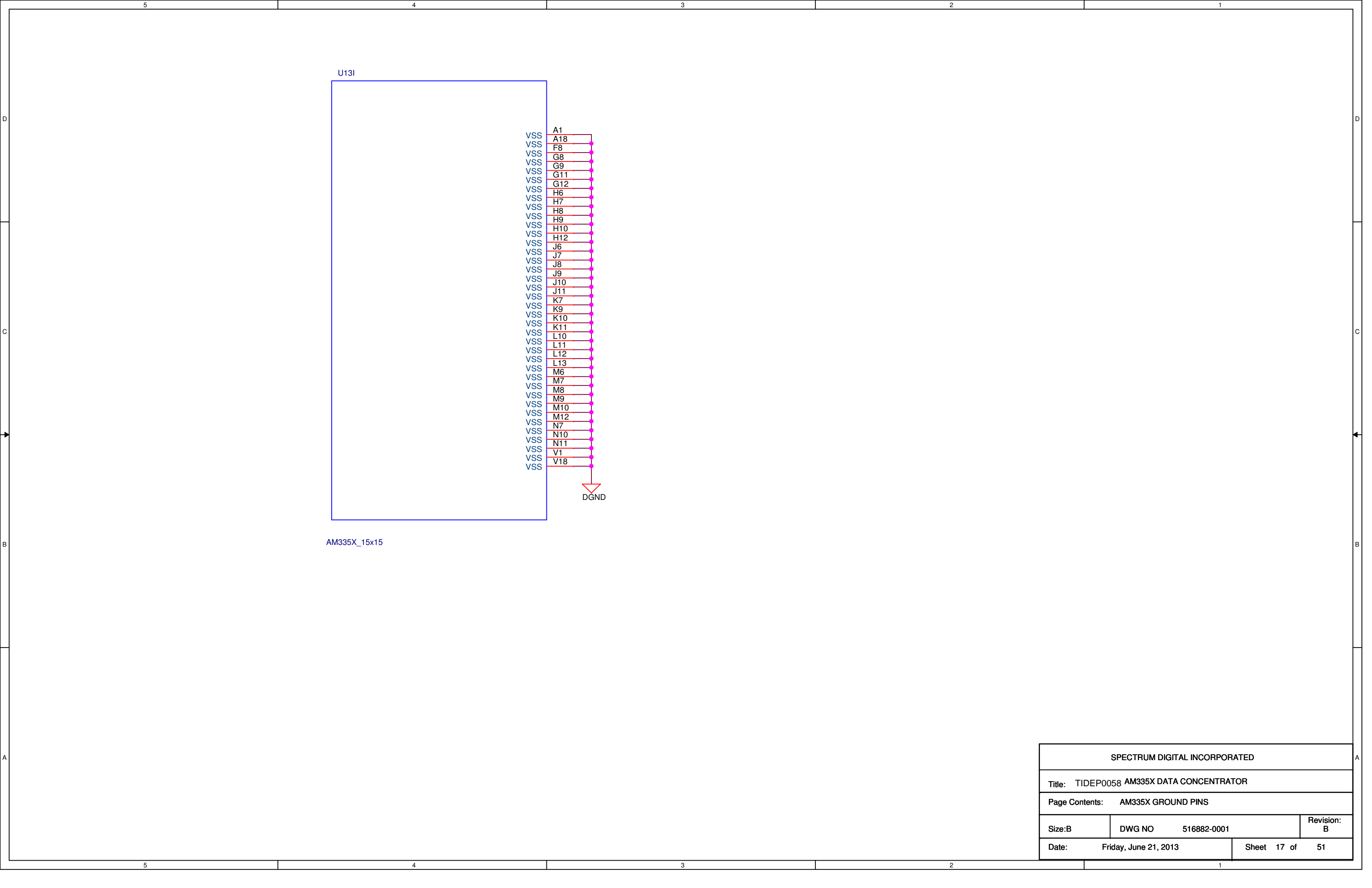

SPECTRUM DIGITAL INCORPORATED			
Title: TIDEP0058 AM335X DATA CONCENTRATOR			
Page Contents: AM335X GROUND PINS			
Size:B	DWG NO	516882-0001	Revision: B
Date:	Friday, June 21, 2013	Sheet 17 of	51

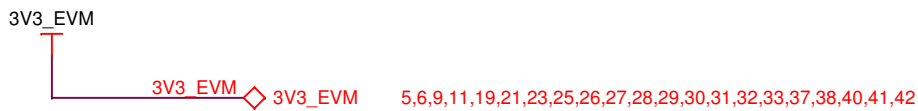
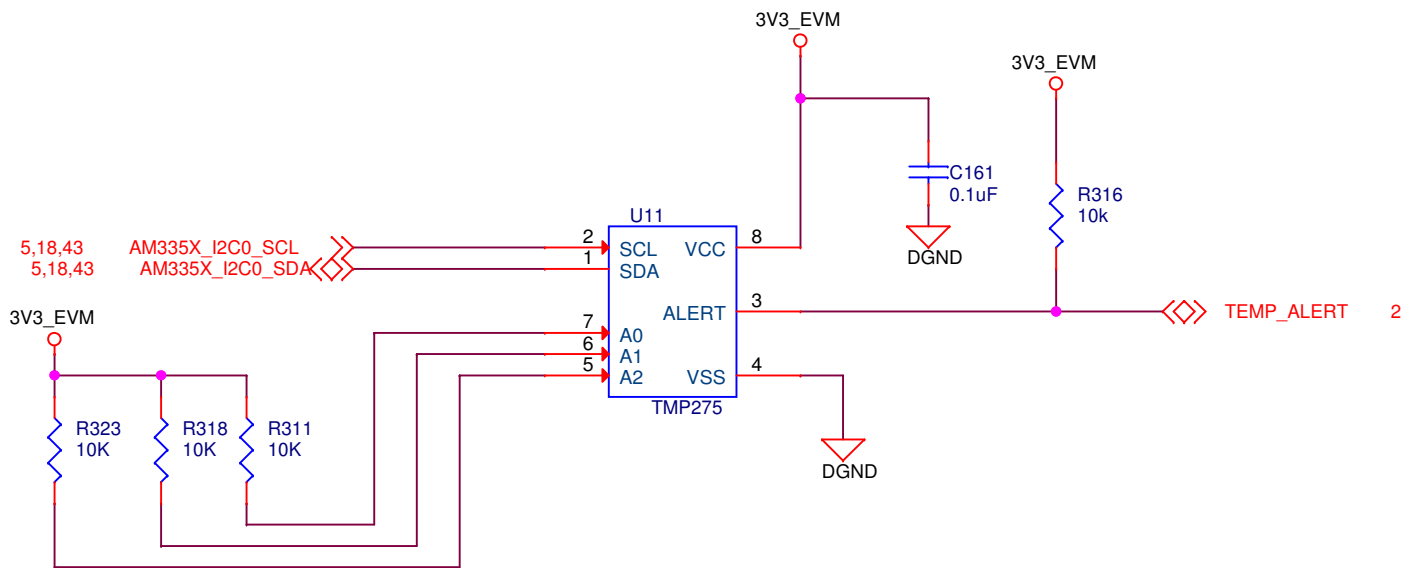
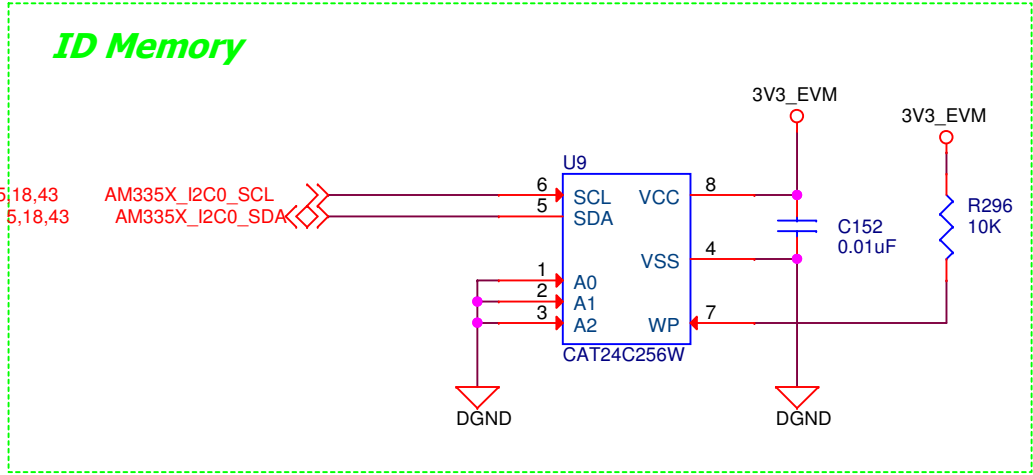

SPECTRUM DIGITAL INCORPORATED			
Title: TIDEP0058 AM335X DATA CONCENTRATOR			
Page Contents: AM335X I2C PERIPHERALS			
Size:B	DWG NO	516882-0001	Revision: B
Date:	Friday, June 21, 2013	Sheet 18 of	51

**Boot Configuration**

The diagram illustrates the boot configuration for the AM335X LCD concentrator. It features two primary circuit sections and a detailed pin connection table.

### Circuit Section 1: SYSBOOT[15:10]

- Inputs:** 3V3\_EVM, DGND.
- Resistors:** R430-R423 (10K), R456-R449 (2K).
- Switches:** SW3 DIP\_SWITCH\_8 (pins 1-8).
- Connections:**
  - SYSBOOT9 → AM335X\_LCD\_DATA9
  - SYSBOOT4 → AM335X\_LCD\_DATA4
  - SYSBOOT3 → AM335X\_LCD\_DATA3
  - SYSBOOT2 → AM335X\_LCD\_DATA2
  - SYSBOOT1 → AM335X\_LCD\_DATA1
  - SYSBOOT0 → AM335X\_LCD\_DATA0

### Circuit Section 2: SYSBOOT[11:4]

- Inputs:** 3V3\_EVM, DGND.
- Resistors:** R514-R383 (10K), R388-R384 (2K).
- Connections:**
  - SYSBOOT5 → AM335X\_LCD\_DATA5
  - SYSBOOT6 → AM335X\_LCD\_DATA6
  - SYSBOOT7 → AM335X\_LCD\_DATA7
  - SYSBOOT8 → AM335X\_LCD\_DATA8
  - SYSBOOT10 → AM335X\_LCD\_DATA10
  - SYSBOOT11 → AM335X\_LCD\_DATA11
  - SYSBOOT12 → AM335X\_LCD\_DATA12
  - SYSBOOT13 → AM335X\_LCD\_DATA13
  - SYSBOOT14 → AM335X\_LCD\_DATA14
  - SYSBOOT15 → AM335X\_LCD\_DATA15

### Pin Connection Table

Signal	Component	Value	Notes
SYSBOOT[15:14]	-	-	can be fixed to 01b (24MHz)
SYSBOOT[13:12]	-	-	can be fixed to 00b (must be set to 00b per documentation)
SYSBOOT[11:10]	-	-	can be fixed to 00b (don't support XIP boot on this board and for NAND boot these pins must be set to 00b)
SYSBOOT[9]	-	-	keep configurable (controls use of ECC in ROM)
SYSBOOT[8]	-	-	can be fixed to 0b (8-bit NAND)
SYSBOOT[7:6]	-	-	SYSBOOT[7:6] can be fixed since we only support RGMII)
SYSBOOT[5]	-	-	fix to 0 (want CLKOUT1 disabled to avoid conflict with JTAG)
SYSBOOT[4:0]	-	-	keep configurable

### Metadata Table

SPECTRUM DIGITAL INCORPORATED			
Title: TIDEP0058 AM335X DATA CONCENTRATOR			
Page Contents: AM335X BOOT SWITCHES			
Size:B	DWG NO	516882-0001	Revision: B
Date:	Friday, June 21, 2013	Sheet 19 of	51

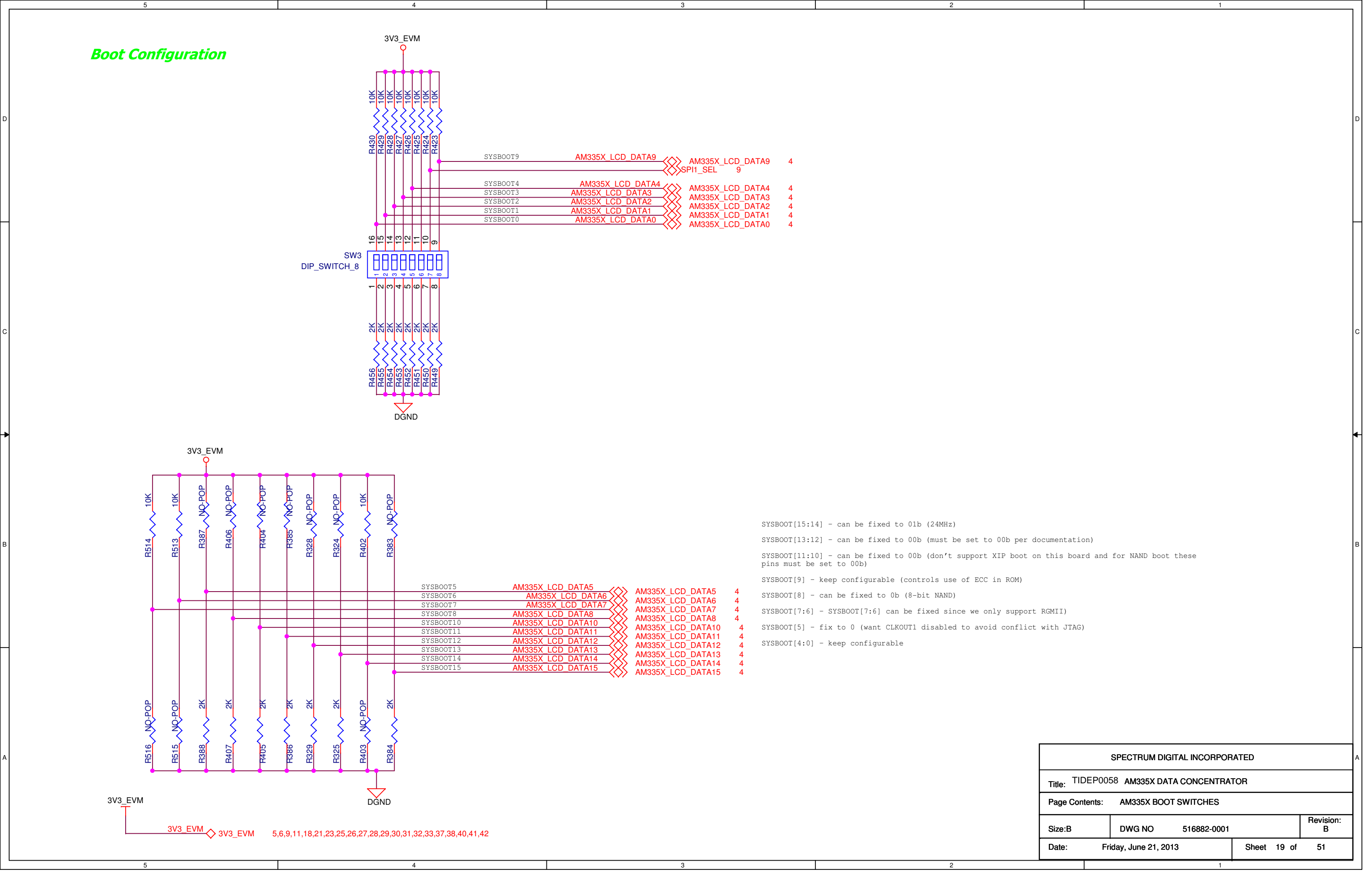
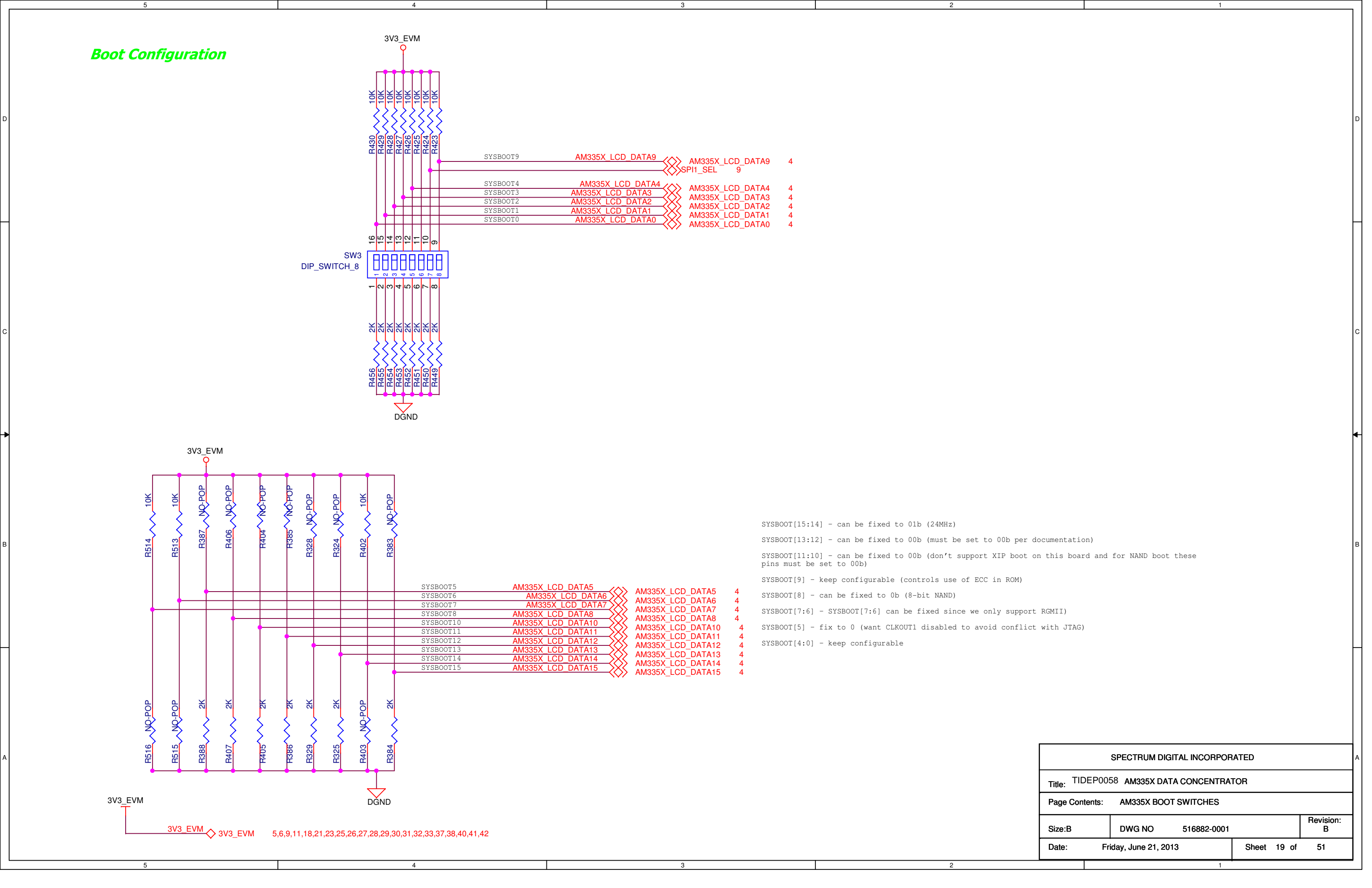
[illegible]

**Boot Configuration**

SPECTRUM DIGITAL INCORPORATED			
Title: TIDEP0058 AM335X DATA CONCENTRATOR			
Page Contents: AM335X BOOT SWITCHES			
Size:B	DWG NO	516882-0001	Revision: B
Date:	Friday, June 21, 2013	Sheet 19 of	51

**Boot Configuration**

**Top Section:**

- 3V3\_EVM supply
- Resistors: R430, R429, R428, R427, R426, R425, R424, R423 (10K)
- DIP\_SWITCH\_8 (SW3)
- Resistors: R456, R455, R454, R453, R452, R451, R450, R449 (2K)
- AM335X LCD\_DATA pins: DATA0-DATA15

**Bottom Section:**

- 3V3\_EVM supply
- Resistors: R516, R515, R388, R407, R405, R386, R329, R325, R403, R384 (2K)
- Resistors: R514, R513, R387, R406, R404, R385, R328, R324, R402, R383 (10K)
- AM335X LCD\_DATA pins: DATA0-DATA15

**Table:**

SYSBOOT	AM335X LCD_DATA	AM335X_LCD_DATA	
SYSBOOT9	AM335X_LCD_DATA9	AM335X_LCD_DATA9	4
SYSBOOT4	AM335X_LCD_DATA4	AM335X_LCD_DATA4	4
SYSBOOT3	AM335X_LCD_DATA3	AM335X_LCD_DATA3	4
SYSBOOT2	AM335X_LCD_DATA2	AM335X_LCD_DATA2	4
SYSBOOT1	AM335X_LCD_DATA1	AM335X_LCD_DATA1	4
SYSBOOT0	AM335X_LCD_DATA0	AM335X_LCD_DATA0	4

**Table:**

SYSBOOT	AM335X LCD_DATA	AM335X_LCD_DATA	
SYSBOOT5	AM335X_LCD_DATA5	AM335X_LCD_DATA5	4
SYSBOOT6	AM335X_LCD_DATA6	AM335X_LCD_DATA6	4
SYSBOOT7	AM335X_LCD_DATA7	AM335X_LCD_DATA7	4
SYSBOOT8	AM335X_LCD_DATA8	AM335X_LCD_DATA8	4
SYSBOOT10	AM335X_LCD_DATA10	AM335X_LCD_DATA10	4
SYSBOOT11	AM335X_LCD_DATA11	AM335X_LCD_DATA11	4
SYSBOOT12	AM335X_LCD_DATA12	AM335X_LCD_DATA12	4
SYSBOOT13	AM335X_LCD_DATA13	AM335X_LCD_DATA13	4
SYSBOOT14	AM335X_LCD_DATA14	AM335X_LCD_DATA14	4
SYSBOOT15	AM335X_LCD_DATA15	AM335X_LCD_DATA15	4

**Table:**

SYSBOOT	AM335X LCD_DATA	AM335X_LCD_DATA	
SYSBOOT[15:14]	- can be fixed to 01b (24MHz)		
SYSBOOT[13:12]	- can be fixed to 00b (must be set to 00b per documentation)		
SYSBOOT[11:10]	- can be fixed to 00b (don't support XIP boot on this board and for NAND boot these pins must be set to 00b)		
SYSBOOT[9]	- keep configurable (controls use of ECC in ROM)		
SYSBOOT[8]	- can be fixed to 0b (8-bit NAND)		
SYSBOOT[7:6]	- SYSBOOT[7:6] can be fixed since we only support RGMII)		
SYSBOOT[5]	- fix to 0 (want CLKOUT1 disabled to avoid conflict with JTAG)		
SYSBOOT[4:0]	- keep configurable		

**Table:**

SPECTRUM DIGITAL INCORPORATED			
Title: TIDEP0058 AM335X DATA CONCENTRATOR			
Page Contents: AM335X BOOT SWITCHES			
Size: B	DWG NO	516882-0001	Revision: B
Date:	Friday, June 21, 2013	Sheet 19 of	51

**Boot Configuration**

The diagram illustrates the boot configuration for the AM335X LCD concentrator. It features two main sections of circuitry, both powered by a 3V3\_EVM supply.

**Top Section:** This section connects the SYSBOOT pins to the AM335X\_LCD\_DATA bus. The SYSBOOT pins are labeled from 16 down to 9. The corresponding AM335X\_LCD\_DATA pins are labeled from 9 down to 0. The connections are as follows:

- SYSBOOT9 → AM335X\_LCD\_DATA9
- SYSBOOT4 → AM335X\_LCD\_DATA4
- SYSBOOT3 → AM335X\_LCD\_DATA3
- SYSBOOT2 → AM335X\_LCD\_DATA2
- SYSBOOT1 → AM335X\_LCD\_DATA1
- SYSBOOT0 → AM335X\_LCD\_DATA0

**Bottom Section:** This section connects the SYSBOOT pins to the AM335X\_LCD\_DATA bus. The SYSBOOT pins are labeled from 16 down to 9. The corresponding AM335X\_LCD\_DATA pins are labeled from 15 down to 6. The connections are as follows:

- SYSBOOT5 → AM335X\_LCD\_DATA5
- SYSBOOT6 → AM335X\_LCD\_DATA6
- SYSBOOT7 → AM335X\_LCD\_DATA7
- SYSBOOT8 → AM335X\_LCD\_DATA8
- SYSBOOT10 → AM335X\_LCD\_DATA10
- SYSBOOT11 → AM335X\_LCD\_DATA11
- SYSBOOT12 → AM335X\_LCD\_DATA12
- SYSBOOT13 → AM335X\_LCD\_DATA13
- SYSBOOT14 → AM335X\_LCD\_DATA14
- SYSBOOT15 → AM335X\_LCD\_DATA15

**Legend:**

- SYSBOOT[15:14] - can be fixed to 01b (24MHz)
- SYSBOOT[13:12] - can be fixed to 00b (must be set to 00b per documentation)
- SYSBOOT[11:10] - can be fixed to 00b (don't support XIP boot on this board and for NAND boot these pins must be set to 00b)
- SYSBOOT[9] - keep configurable (controls use of ECC in ROM)
- SYSBOOT[8] - can be fixed to 0b (8-bit NAND)
- SYSBOOT[7:6] - SYSBOOT[7:6] can be fixed since we only support RGMII)
- SYSBOOT[5] - fix to 0 (want CLKOUT1 disabled to avoid conflict with JTAG)
- SYSBOOT[4:0] - keep configurable

SPECTRUM DIGITAL INCORPORATED			
Title: TIDEP0058 AM335X DATA CONCENTRATOR			
Page Contents: AM335X BOOT SWITCHES			
Size:B	DWG NO	516882-0001	Revision: B
Date:	Friday, June 21, 2013	Sheet 19 of	51

[illegible][illegible]

**Boot Configuration**

**Top Section:**

- 3V3\_EVM supply
- Resistors: R430, R429, R428, R427, R426, R425, R424, R423 (10K)
- DIP\_SWITCH\_8 (SW3)
- Resistors: R456, R455, R454, R453, R452, R451, R450, R449 (2K)
- AM335X LCD\_DATA pins: DATA0-DATA15

**Bottom Section:**

- 3V3\_EVM supply
- Resistors: R516, R515, R388, R407, R405, R386, R329, R325, R403, R384 (2K)
- Resistors: R514, R513, R387, R406, R404, R385, R328, R324, R402, R383 (10K)
- AM335X LCD\_DATA pins: DATA0-DATA15

**Table:**

SYSBOOT	AM335X LCD_DATA	AM335X_LCD_DATA	
SYSBOOT9	AM335X_LCD_DATA9	AM335X_LCD_DATA9	4
SYSBOOT4	AM335X_LCD_DATA4	AM335X_LCD_DATA4	4
SYSBOOT3	AM335X_LCD_DATA3	AM335X_LCD_DATA3	4
SYSBOOT2	AM335X_LCD_DATA2	AM335X_LCD_DATA2	4
SYSBOOT1	AM335X_LCD_DATA1	AM335X_LCD_DATA1	4
SYSBOOT0	AM335X_LCD_DATA0	AM335X_LCD_DATA0	4

**Notes:**

- SYSBOOT[15:14] - can be fixed to 01b (24MHz)
- SYSBOOT[13:12] - can be fixed to 00b (must be set to 00b per documentation)
- SYSBOOT[11:10] - can be fixed to 00b (don't support XIP boot on this board and for NAND boot these pins must be set to 00b)
- SYSBOOT[9] - keep configurable (controls use of ECC in ROM)
- SYSBOOT[8] - can be fixed to 0b (8-bit NAND)
- SYSBOOT[7:6] - SYSBOOT[7:6] can be fixed since we only support RGMII)
- SYSBOOT[5] - fix to 0 (want CLKOUT1 disabled to avoid conflict with JTAG)
- SYSBOOT[4:0] - keep configurable

**Table:**

SPECTRUM DIGITAL INCORPORATED			
Title: TIDEP0058 AM335X DATA CONCENTRATOR			
Page Contents: AM335X BOOT SWITCHES			
Size: B	DWG NO	516882-0001	Revision: B
Date:	Friday, June 21, 2013	Sheet 19 of	51

[illegible]

**Boot Configuration**

**Legend:**

- SYSBOOT[15:14] - can be fixed to 01b (24MHz)
- SYSBOOT[13:12] - can be fixed to 00b (must be set to 00b per documentation)
- SYSBOOT[11:10] - can be fixed to 00b (don't support XIP boot on this board and for NAND boot these pins must be set to 00b)
- SYSBOOT[9] - keep configurable (controls use of ECC in ROM)
- SYSBOOT[8] - can be fixed to 0b (8-bit NAND)
- SYSBOOT[7:6] - SYSBOOT[7:6] can be fixed since we only support RGMII)
- SYSBOOT[5] - fix to 0 (want CLKOUT1 disabled to avoid conflict with JTAG)
- SYSBOOT[4:0] - keep configurable

**Table:**

SPECTRUM DIGITAL INCORPORATED			
Title: TIDEP0058 AM335X DATA CONCENTRATOR			
Page Contents: AM335X BOOT SWITCHES			
Size: B	DWG NO	516882-0001	Revision: B
Date:	Friday, June 21, 2013	Sheet 19 of	51

User LED's

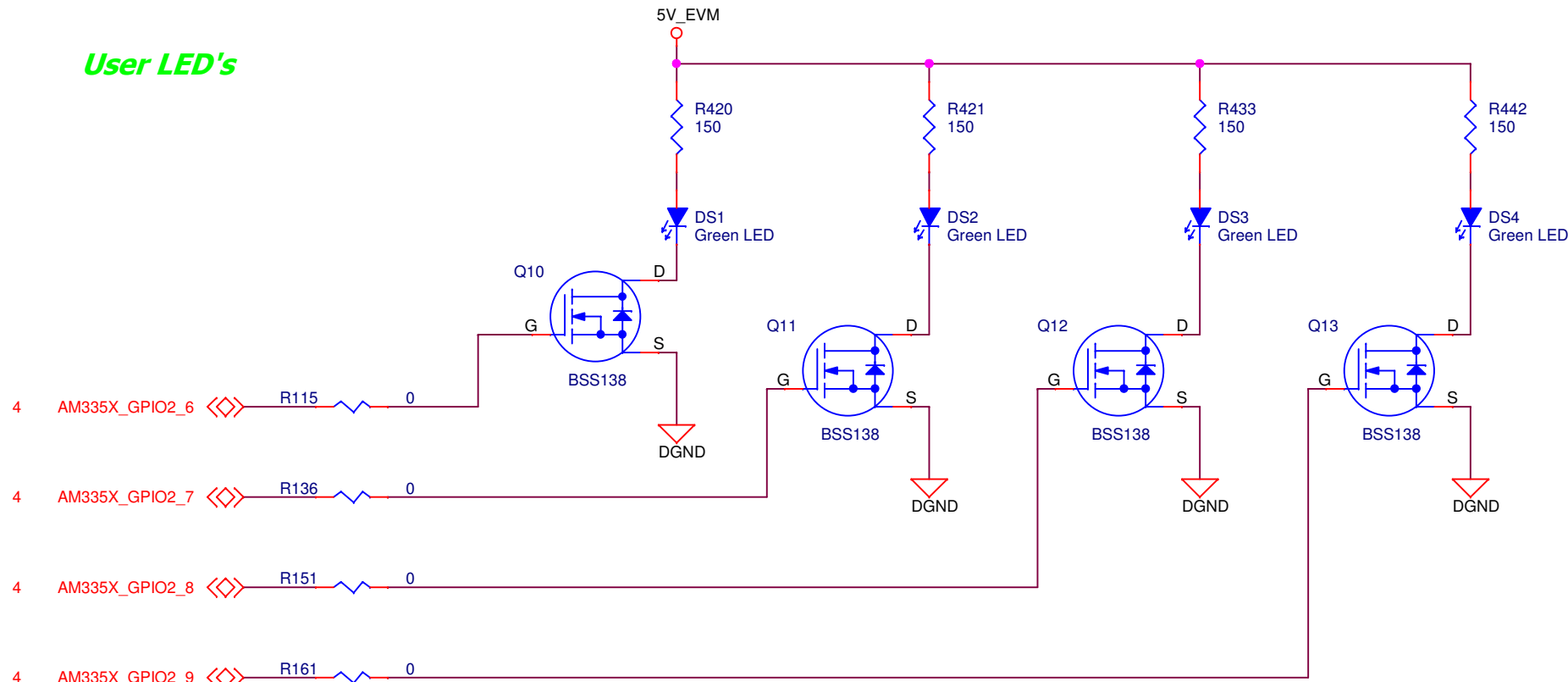

User Reset Switches

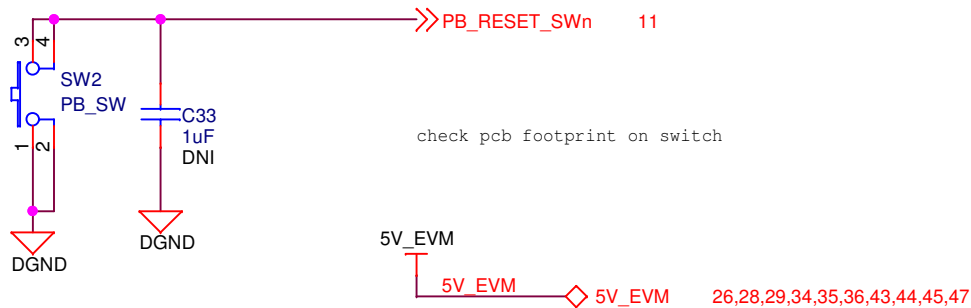

SPECTRUM DIGITAL INCORPORATED			
Title: TIDEP0058 AM335X DATA CONCENTRATOR			
Page Contents: AM335X LEDS, USER SWITCHES			
Size:B	DWG NO	516882-0001	Revision: B
Date:	Friday, June 21, 2013	Sheet 20 of	51

JTAG Connector

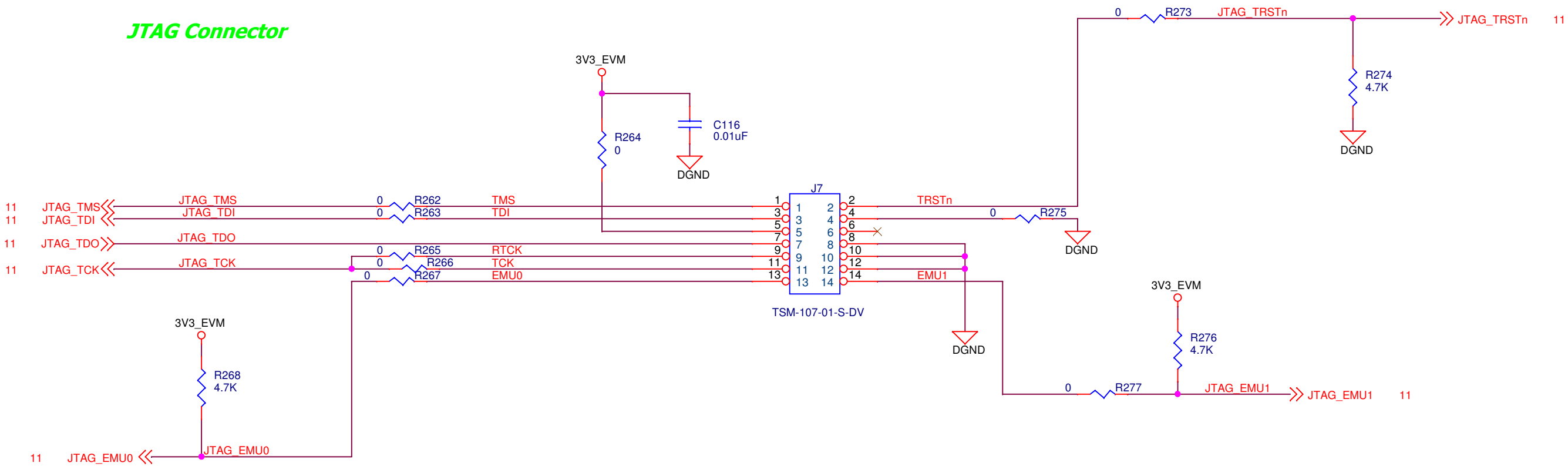

3V3\_EVM  
3V3\_EVM  
3V3\_EVM  
5,6,9,11,18,19,23,25,26,27,28,29,30,31,32,33,37,38,40,41,42

SPECTRUM DIGITAL INCORPORATED			
Title: TIDEP0058 AM335X DATA CONCENTRATOR			
Page Contents: JTAG CONNECTOR			
Size:B	DWG NO	516882-0001	Revision: B
Date:	Friday, June 21, 2013	Sheet 21 of	51



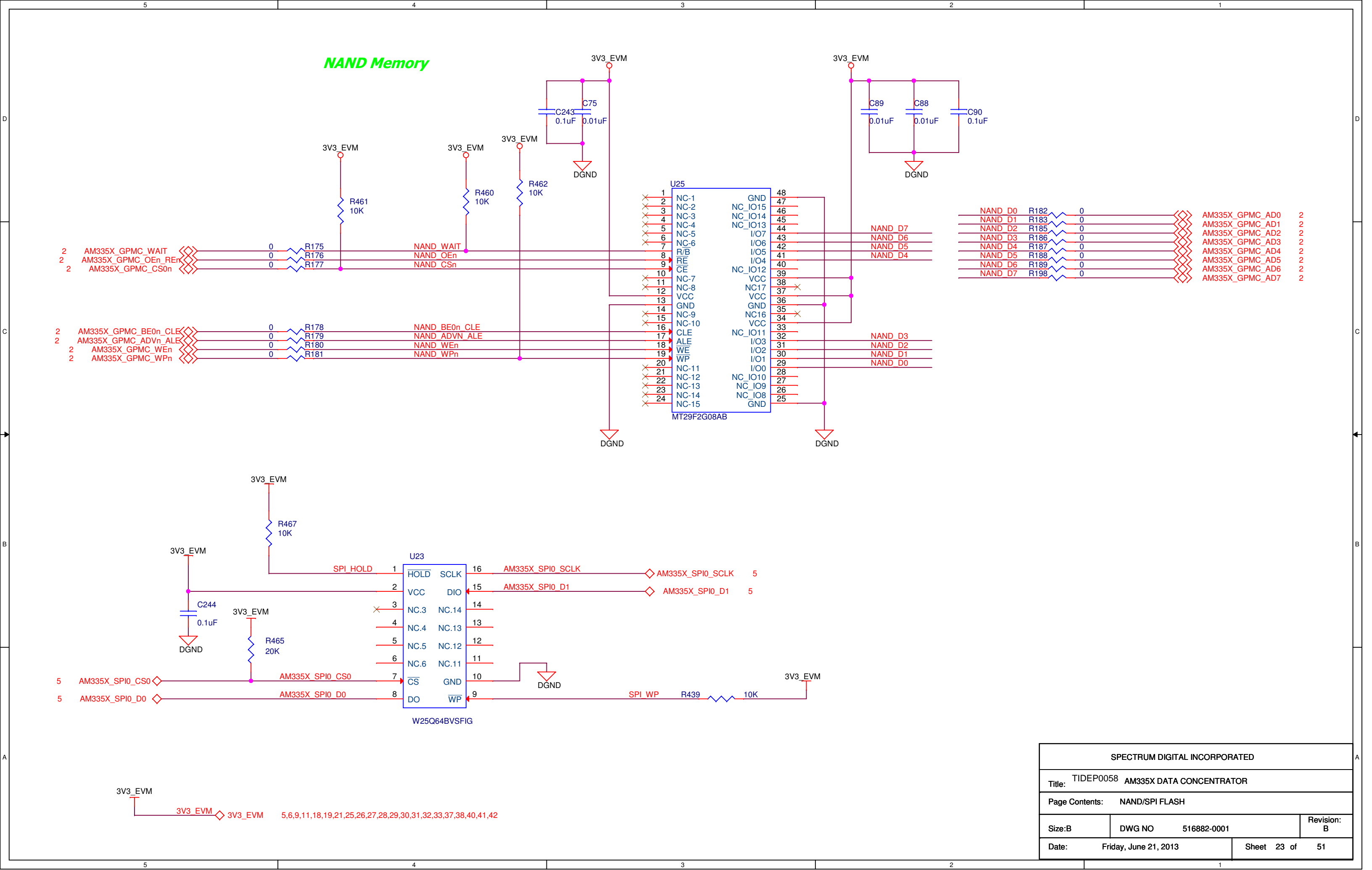

SPECTRUM DIGITAL INCORPORATED			
Title: TIDEP0058 AM335X DATA CONCENTRATOR			
Page Contents: NAND/SPI FLASH			
Size:B	DWG NO	516882-0001	Revision: B
Date:	Friday, June 21, 2013	Sheet 23 of	51

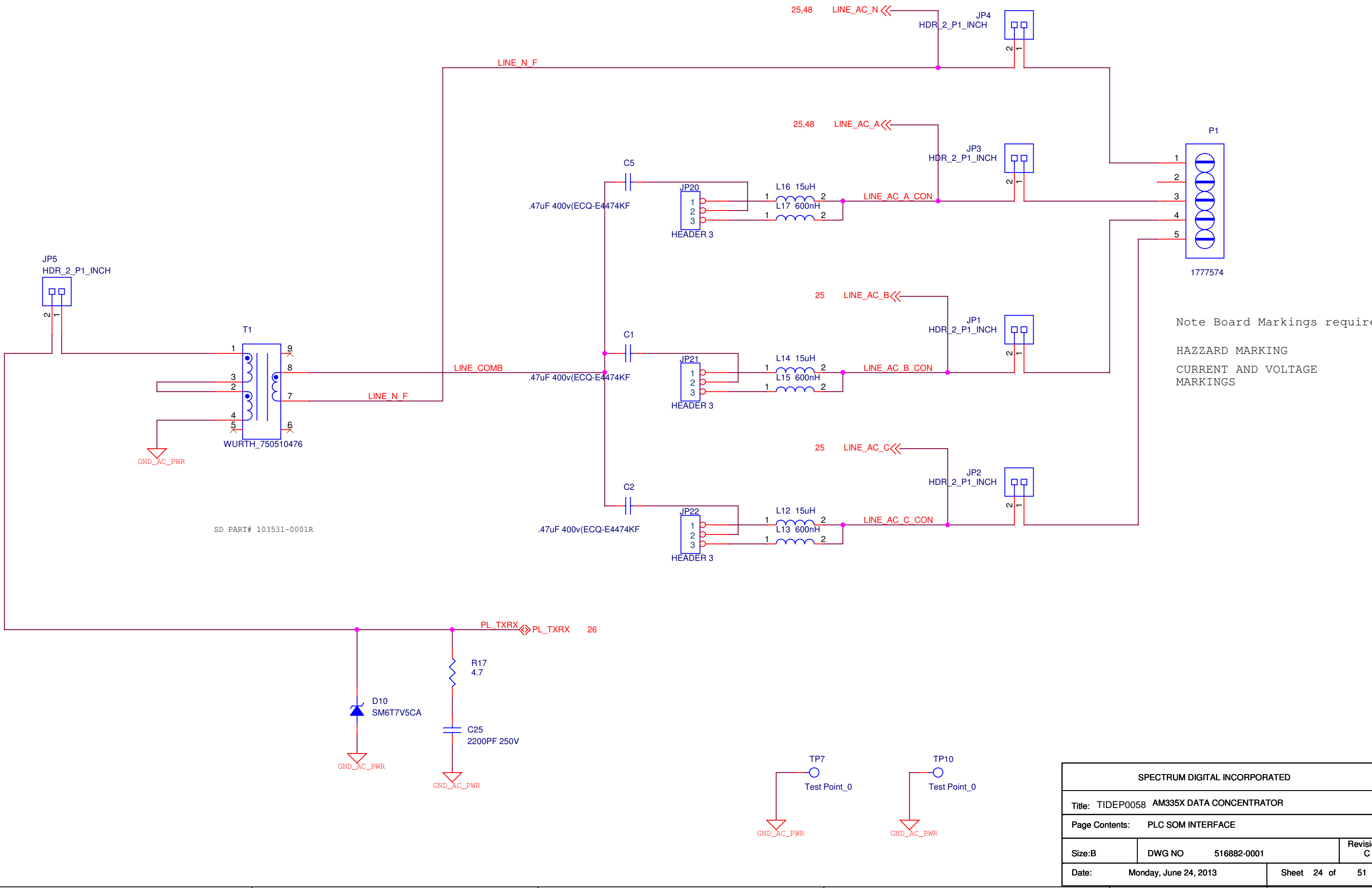

Note Board Markings required  
HAZZARD MARKING  
CURRENT AND VOLTAGE  
MARKINGS

SPECTRUM DIGITAL INCORPORATED			
Title: TIDEP0058 AM335X DATA CONCENTRATOR			
Page Contents: PLC SOM INTERFACE			
Size:B	DWG NO	516882-0001	Revision: C
Date:	Monday, June 24, 2013		Sheet 24 of 51



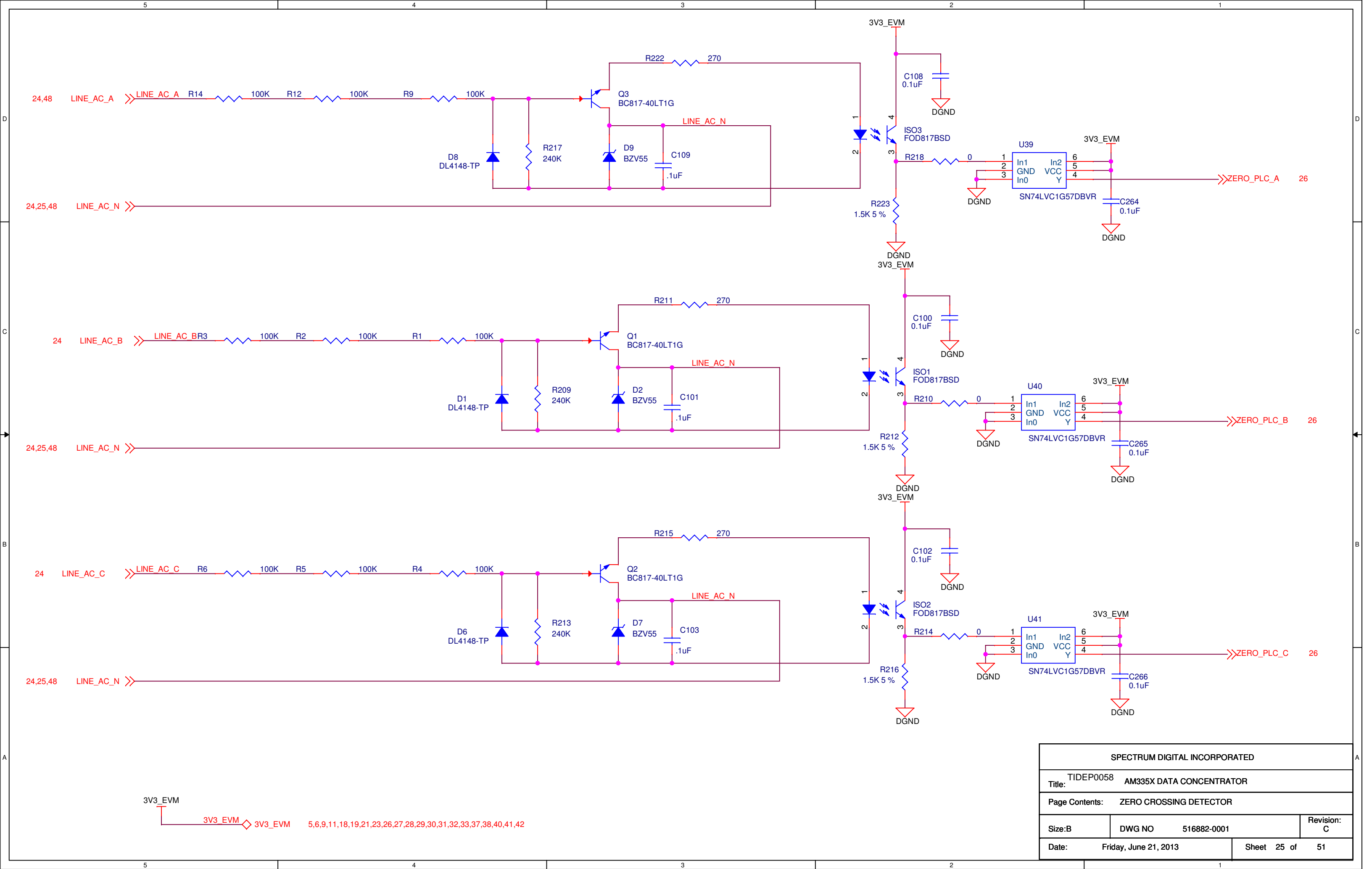



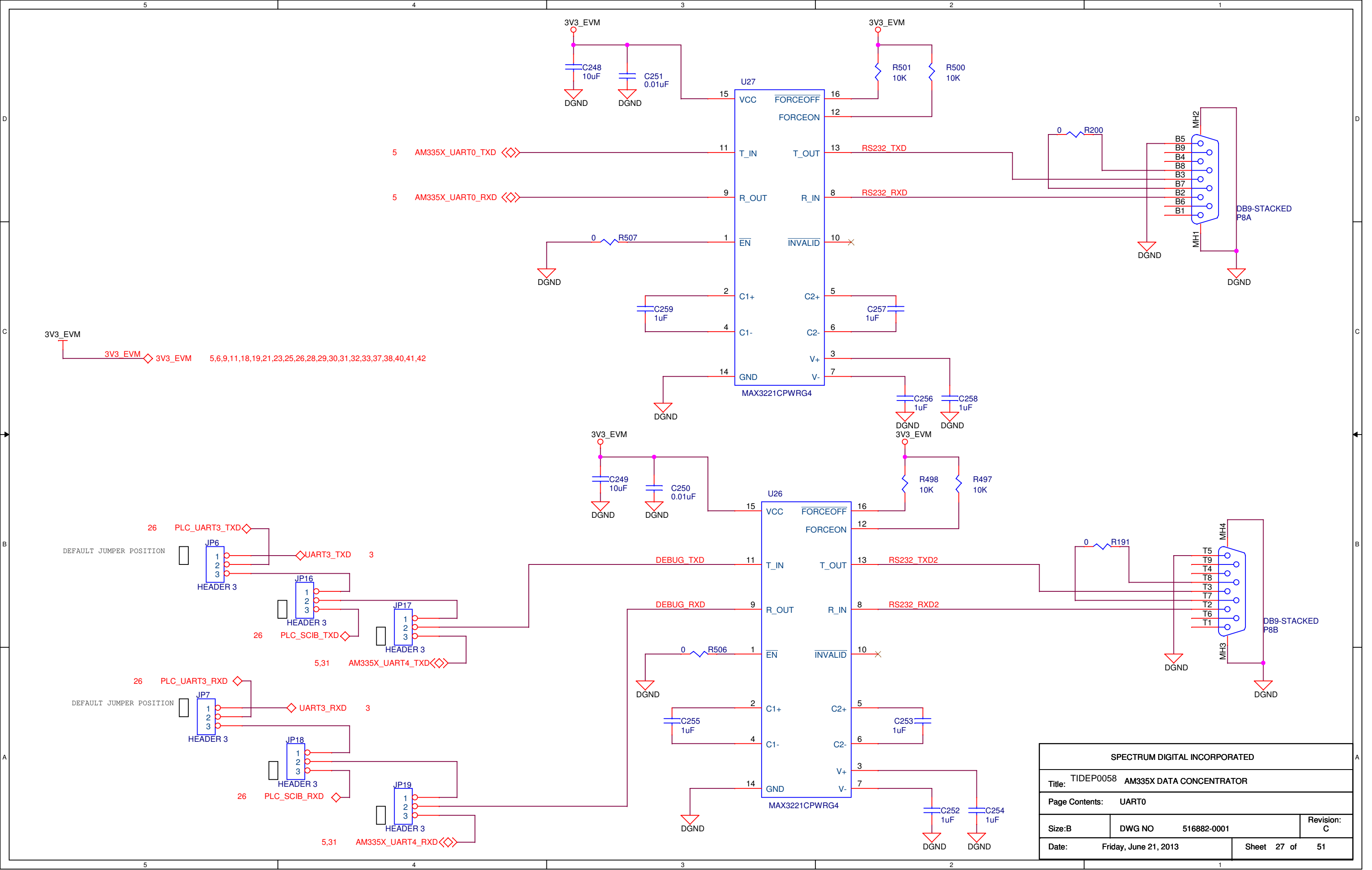

SPECTRUM DIGITAL INCORPORATED			
Title: TIDEP0058 AM335X DATA CONCENTRATOR			
Page Contents: UART0			
Size: B	DWG NO	516882-0001	Revision: C
Date:	Friday, June 21, 2013	Sheet 27 of	51

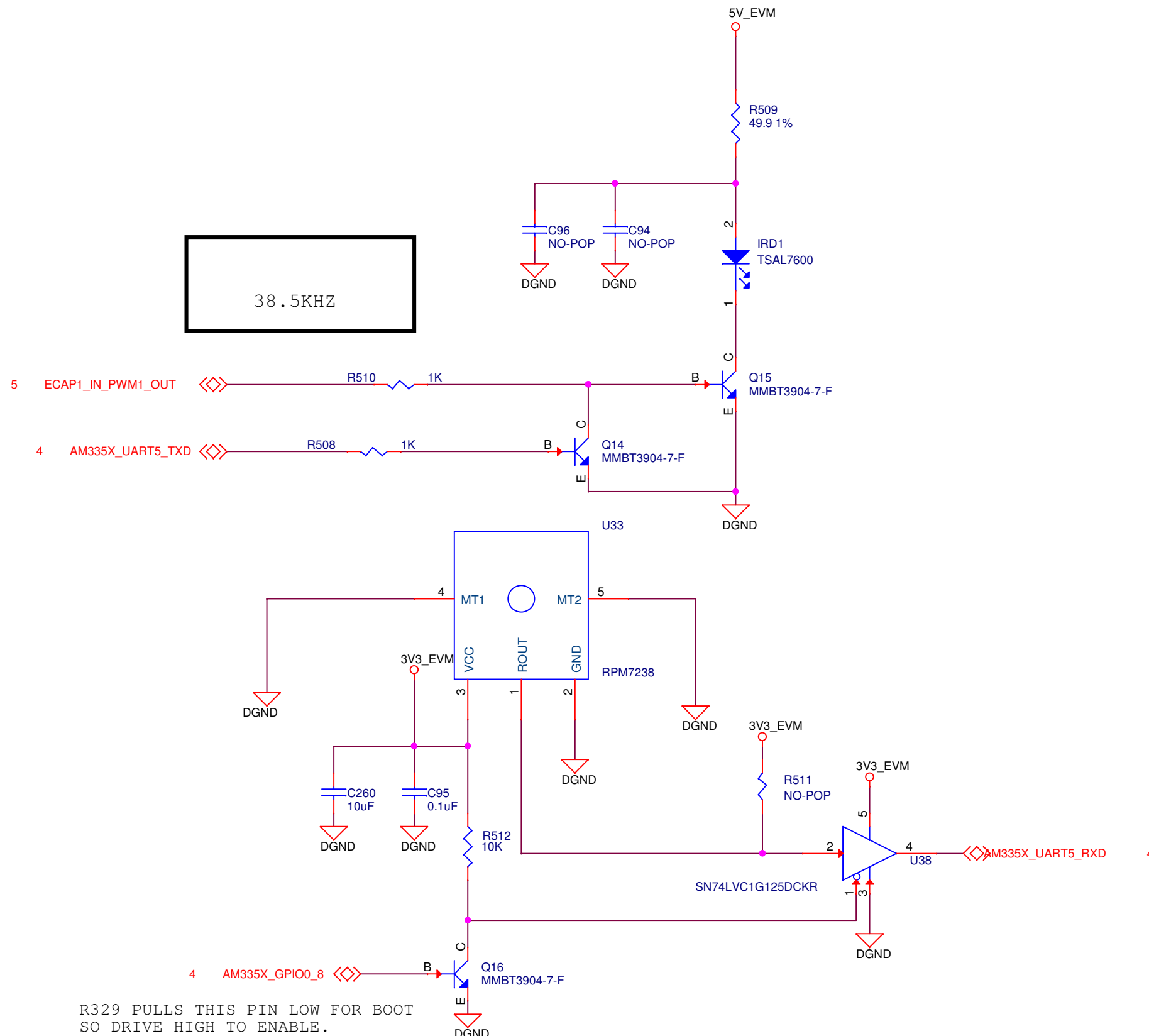

R329 PULLS THIS PIN LOW FOR BOOT  
SO DRIVE HIGH TO ENABLE.

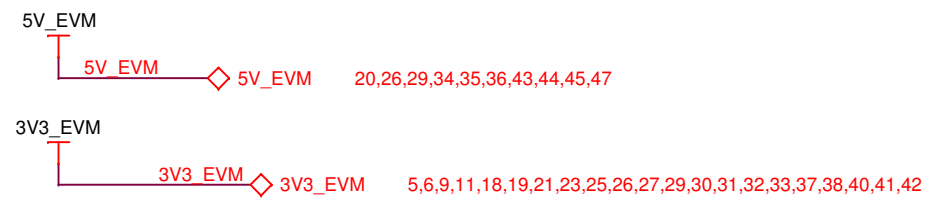

SPECTRUM DIGITAL INCORPORATED			
Title: TIDEP0058 AM335X DATA CONCENTRATOR			
Page Contents: IR INTERFACE			
Size:B	DWG NO	516882-0001	Revision: C
Date:	Friday, June 21, 2013		Sheet 28 of 51

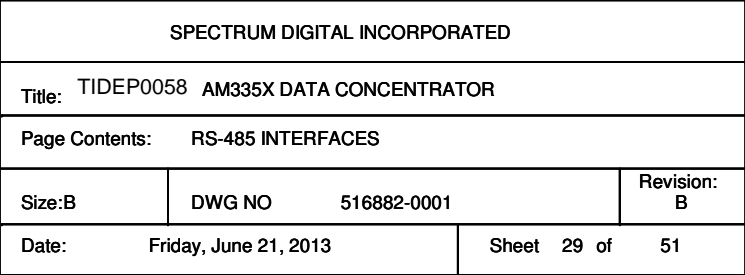

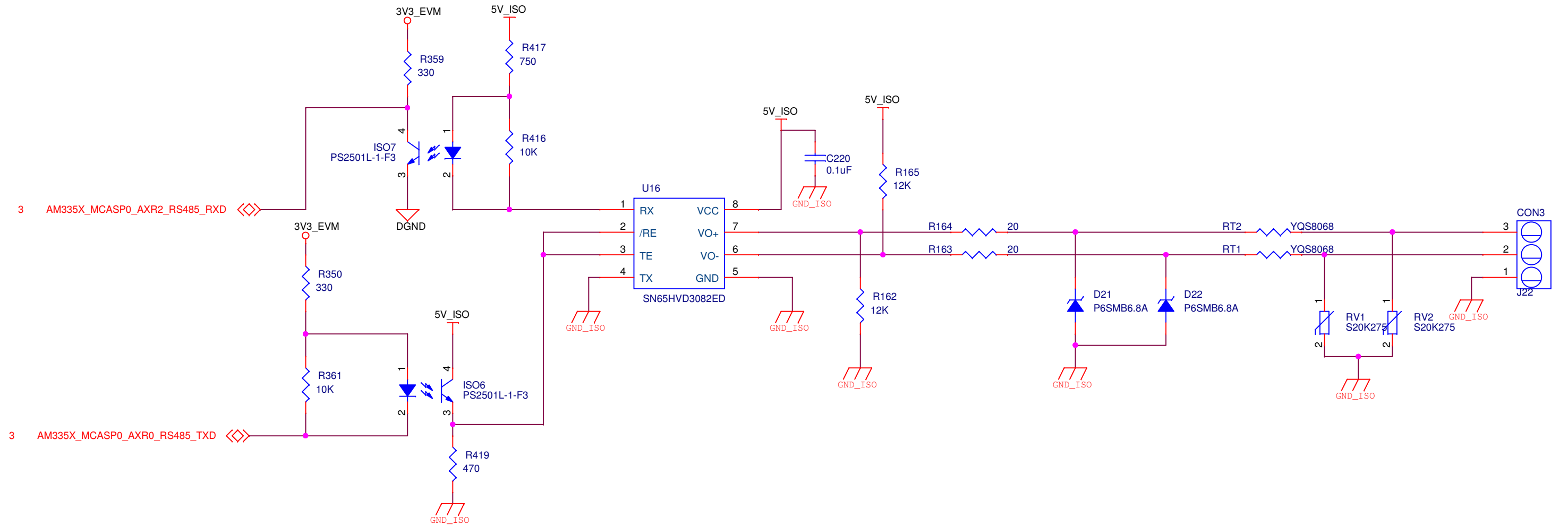

SPECTRUM DIGITAL INCORPORATED			
Title: TIDEP0058 AM335X DATA CONCENTRATOR			
Page Contents: RS-485 INTERFACES			
Size: B	DWG NO	516882-0001	Revision: B
Date:	Friday, June 21, 2013		Sheet 30 of 51

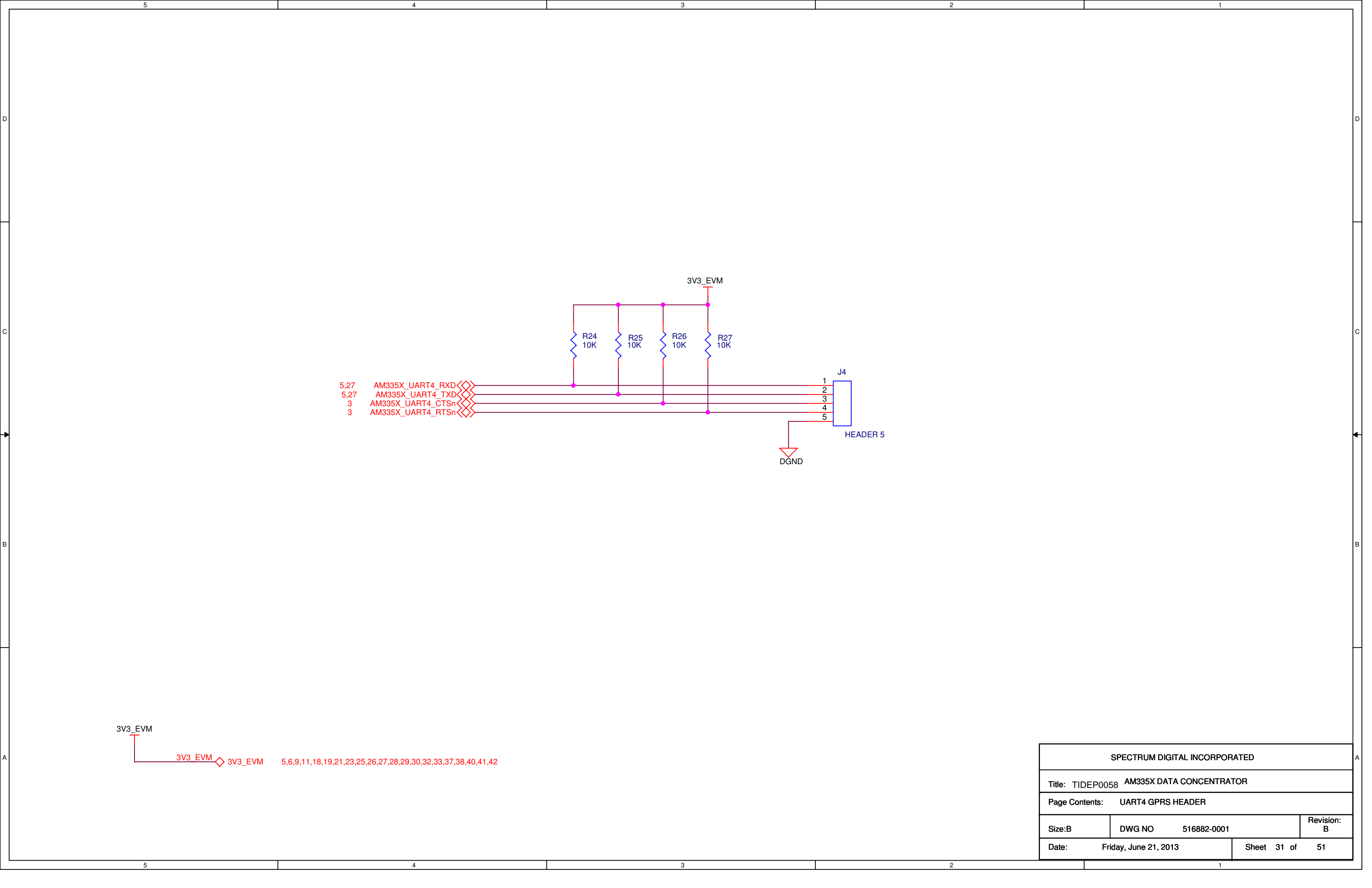

SD/MMC Connector

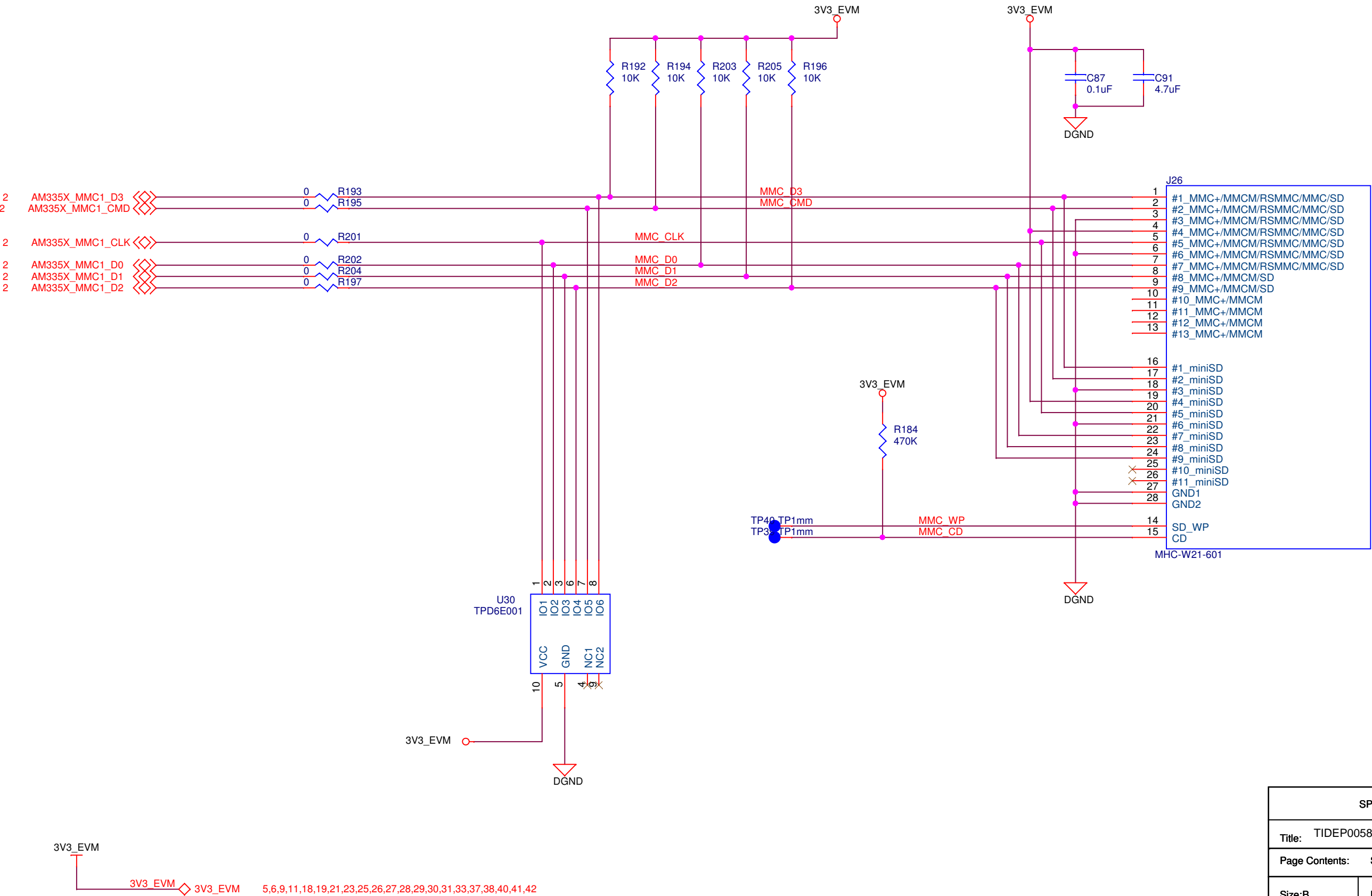

SPECTRUM DIGITAL INCORPORATED			
Title: TIDEP0058 AM335X DATA CONCENTRATOR			
Page Contents: SD CARD INTERFACE			
Size: B	DWG NO	516882-0001	Revision: B
Date:	Friday, June 21, 2013		Sheet 32 of 51



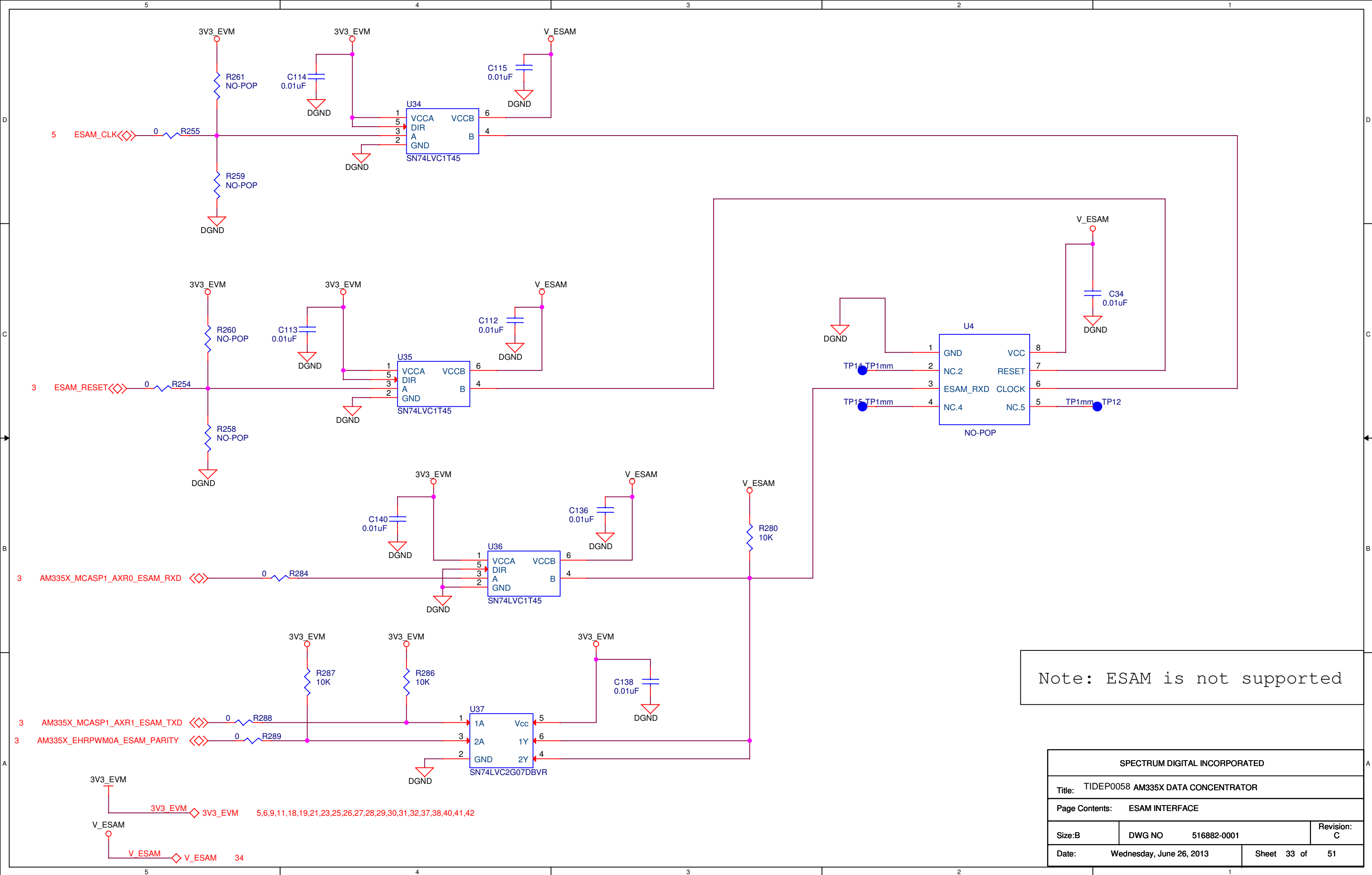

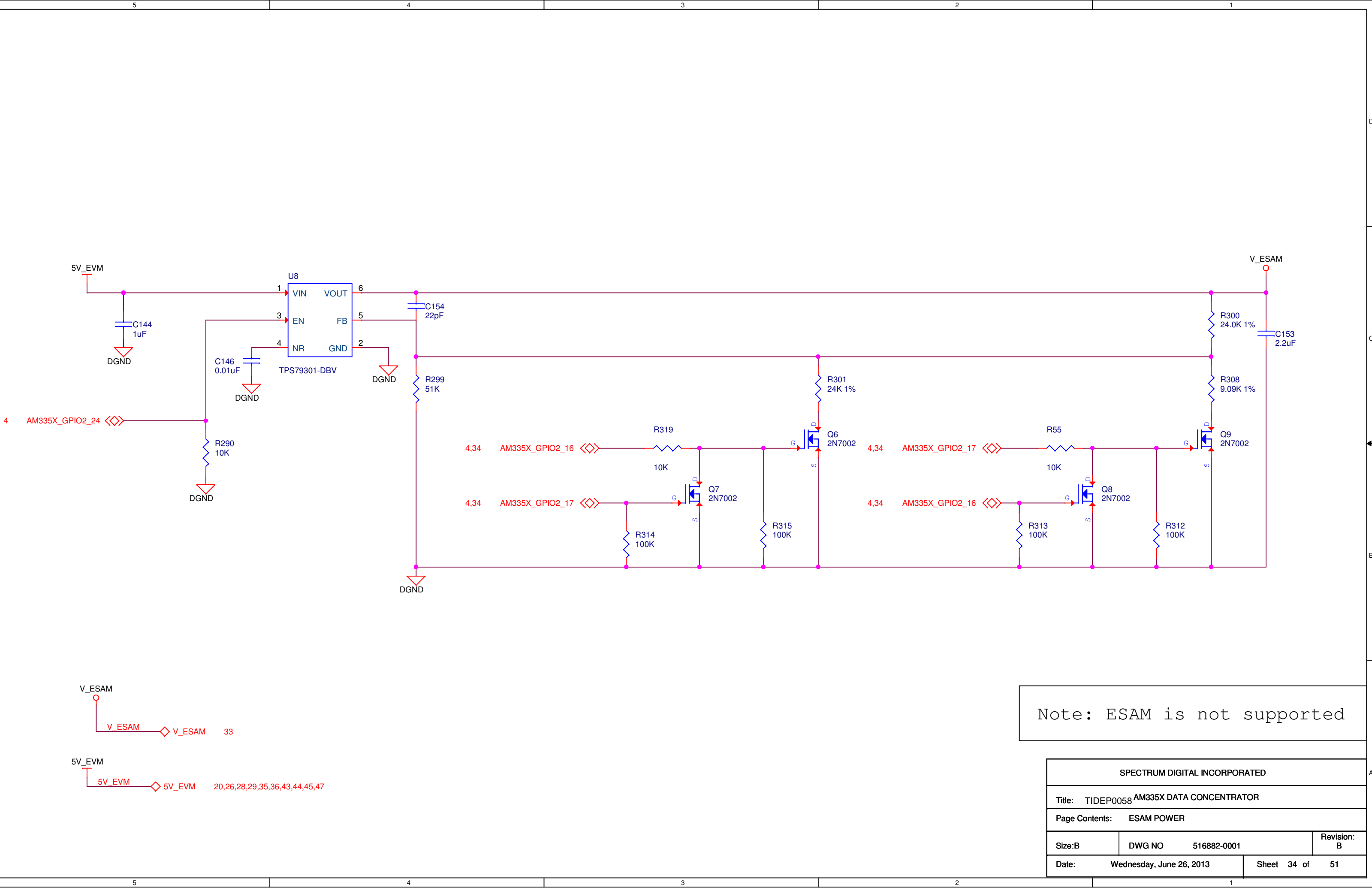

Note: ESAM is not supported

SPECTRUM DIGITAL INCORPORATED			
Title: TIDEP0058 AM335X DATA CONCENTRATOR			
Page Contents: ESAM POWER			
Size:B	DWG NO	516882-0001	Revision: B
Date:	Wednesday, June 26, 2013	Sheet 34 of	51

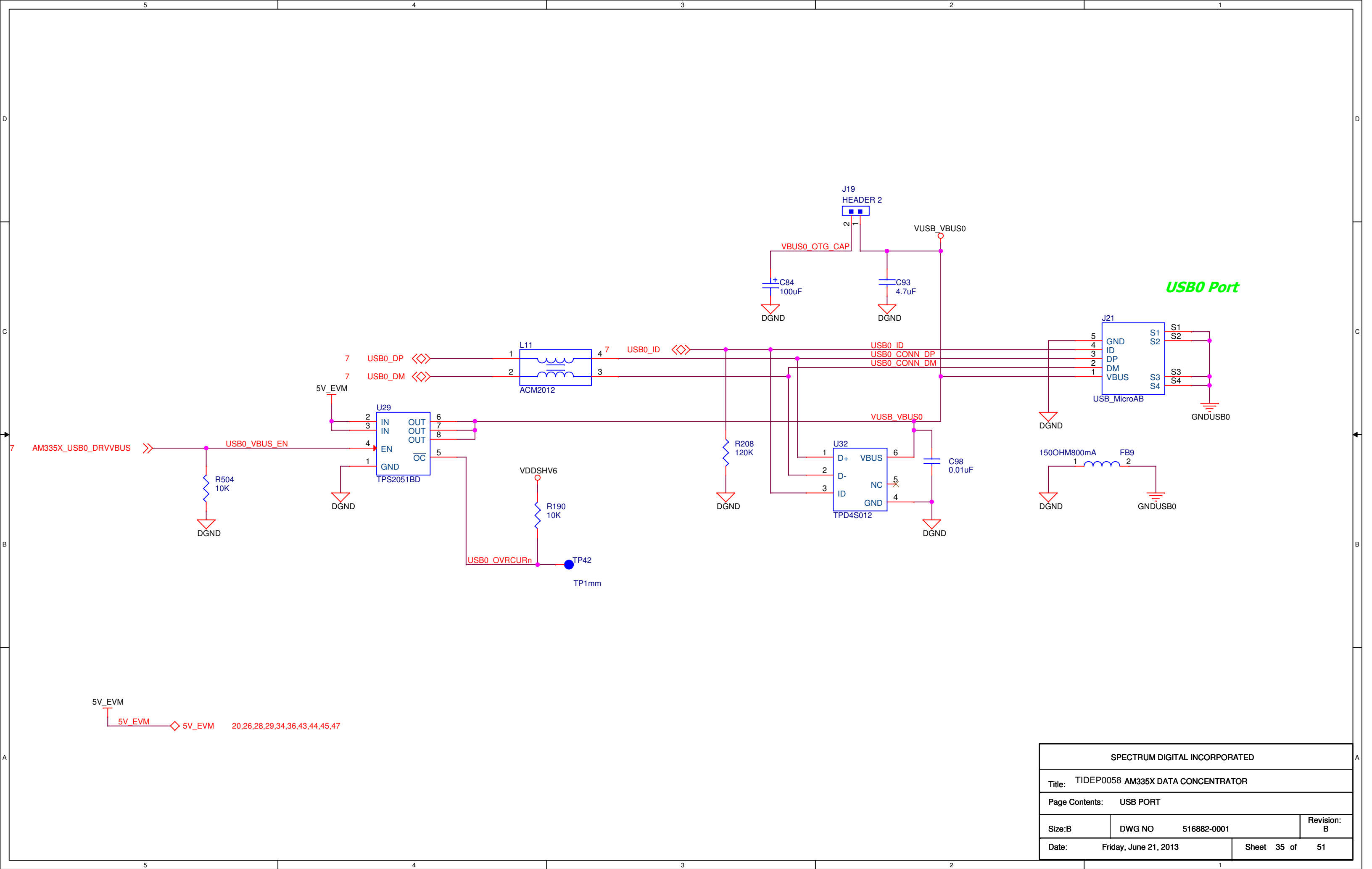

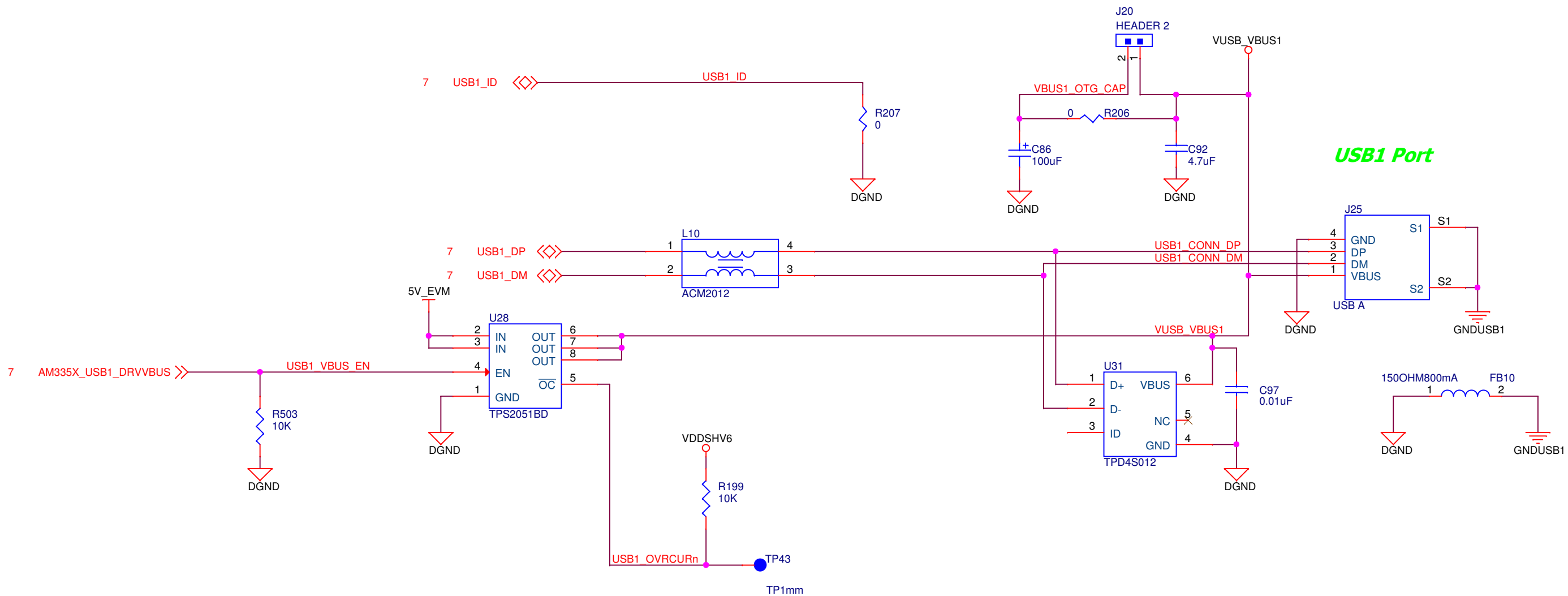

7 AM335X\_USB1\_DRVVBUS >> USB1\_VBUS EN

5V\_EVM

5V\_EVM 5V\_EVM 20,26,28,29,34,35,43,44,45,47

SPECTRUM DIGITAL INCORPORATED			
Title: TIDEP0058 AM335X DATA CONCENTRATOR			
Page Contents: USB PORT 1			
Size:B	DWG NO	516882-0001	Revision: B
Date:	Friday, June 21, 2013		Sheet 36 of 51

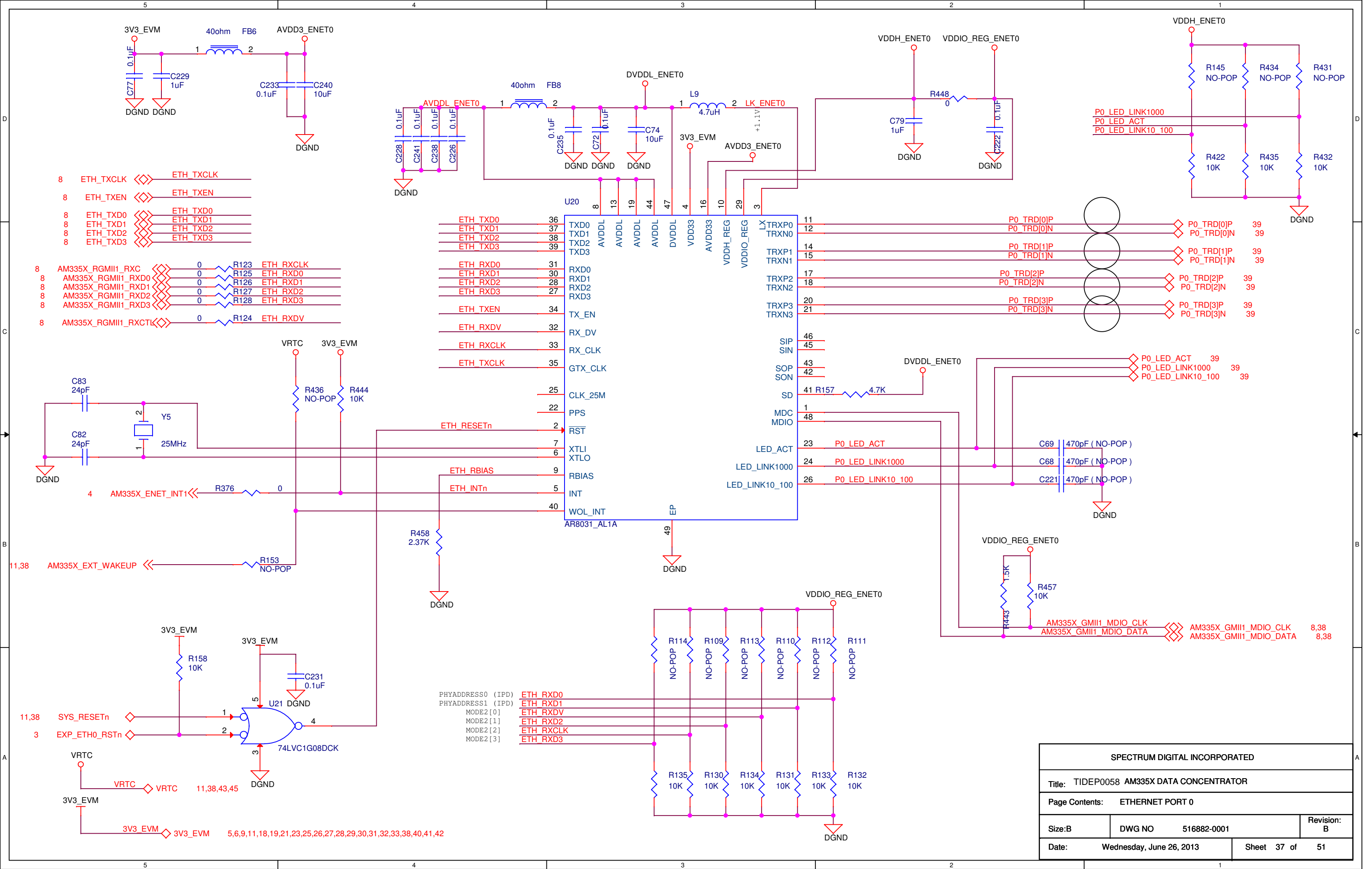

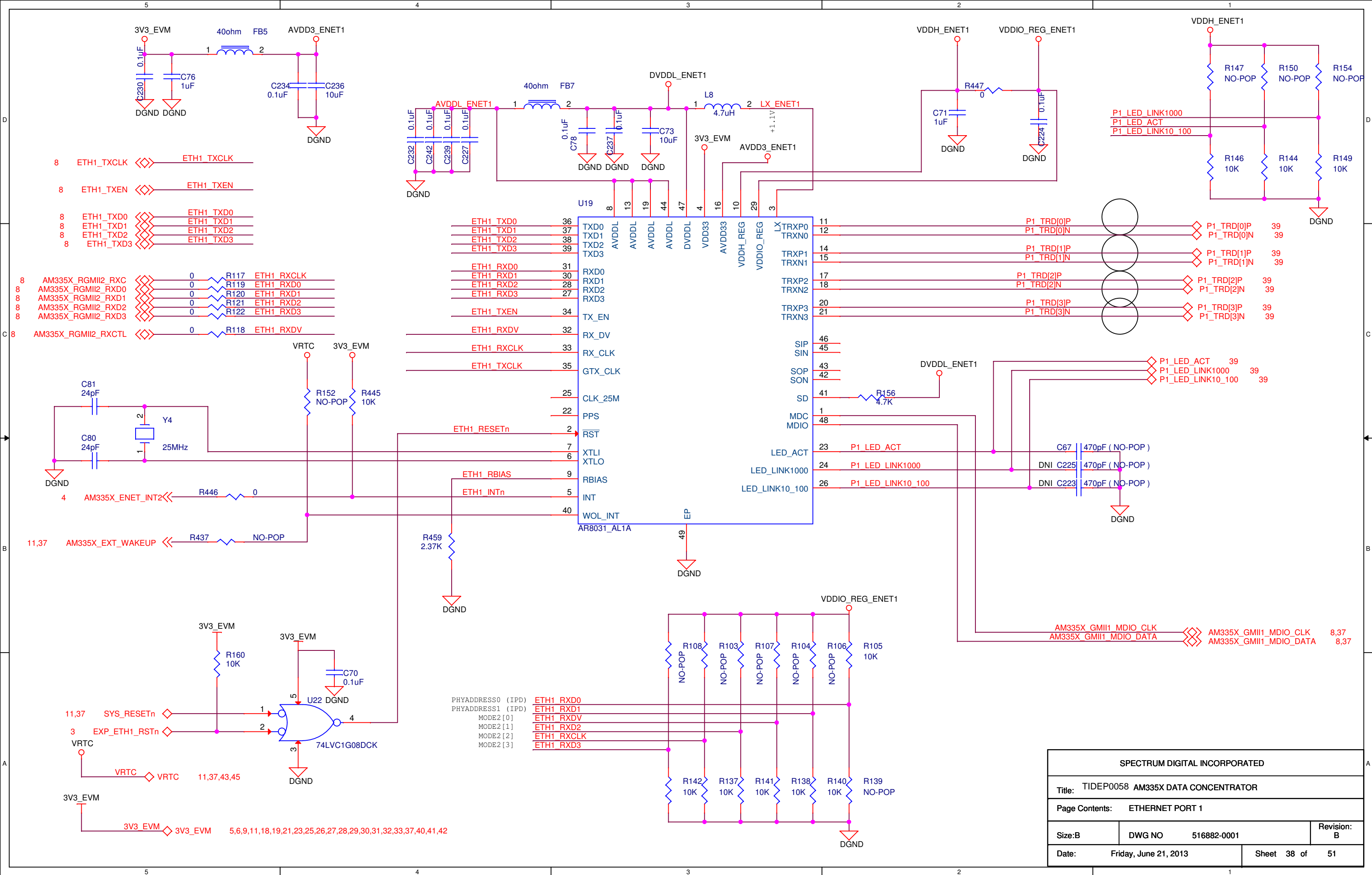

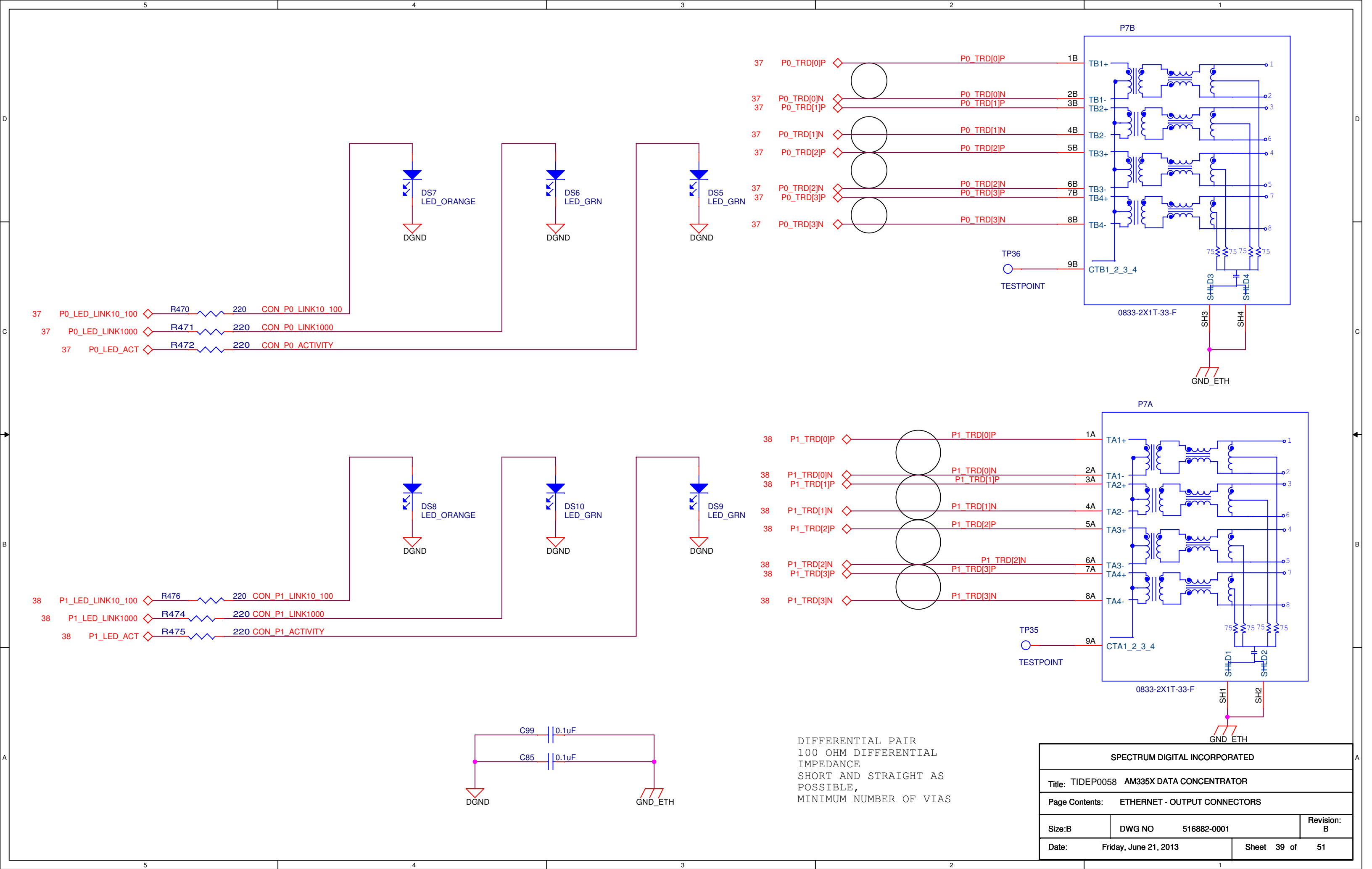

NOTE: DIMENSIONS AND LOCATIONS OF THESE CONNECTORS MUST MEET SPECIFICATION FOR INTERFACE MODULES  
REFERENCE CC2530-EVM-UG

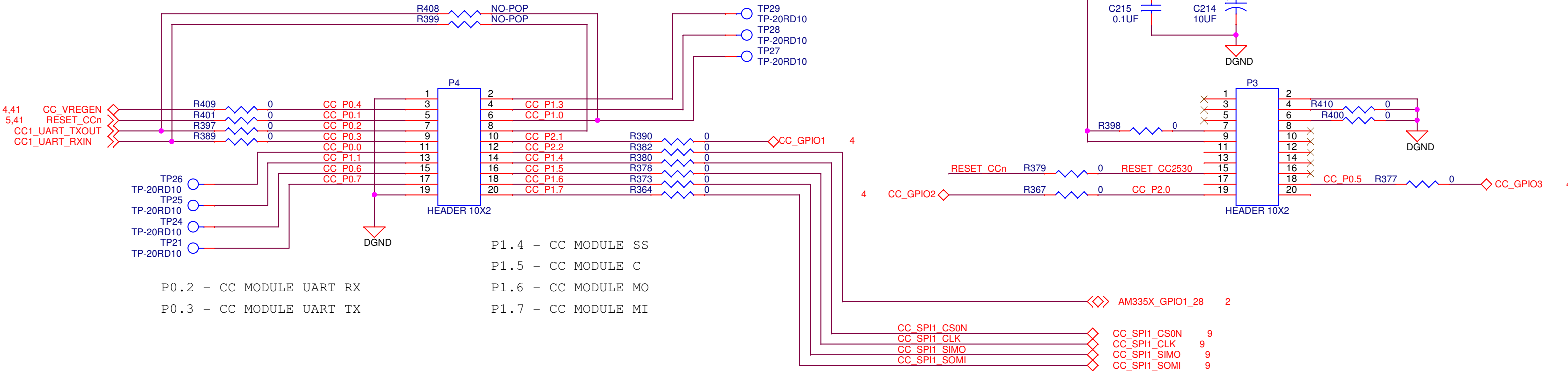
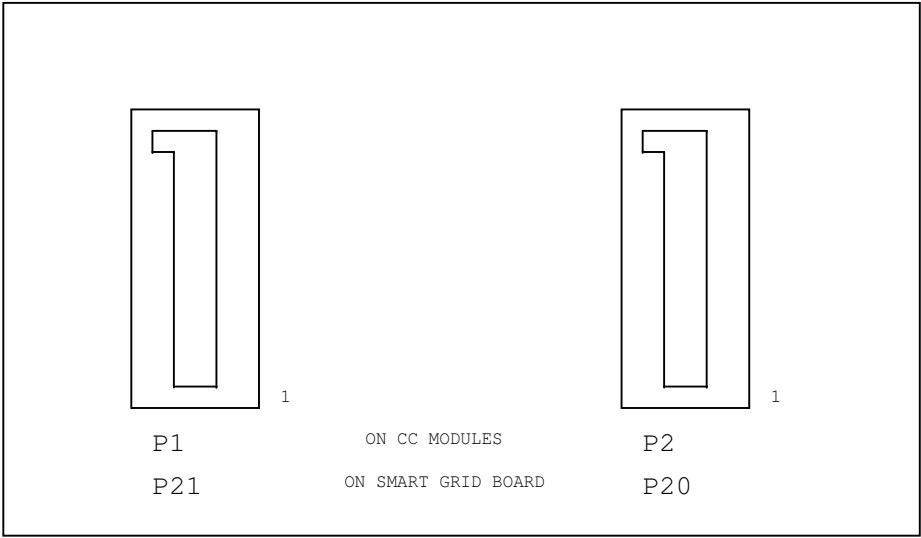

SPECTRUM DIGITAL INCORPORATED			
Title: TIDEP0058 AM335X DATA CONCENTRATOR			
Page Contents: CC CARD INTERFACE1			
Size: B	DWG NO	516882-0001	Revision: B
Date:	Friday, June 21, 2013	Sheet 40 of	51



NOTE: DIMENSIONS AND LOCATIONS OF THESE CONNECTORS MUST MEET SPECIFICATION FOR INTERFACE MODULES REFERENCE

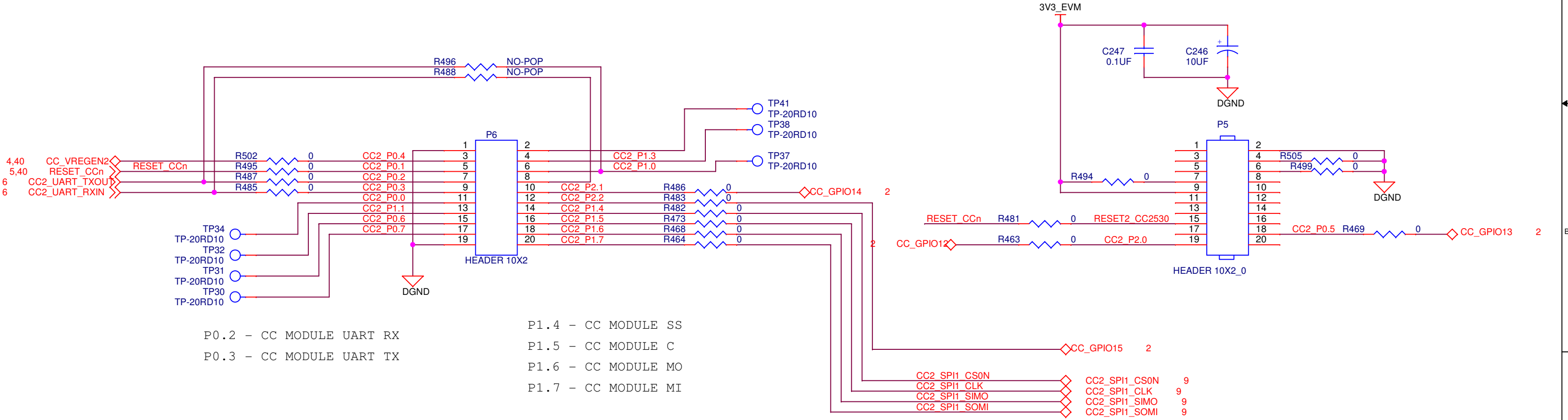
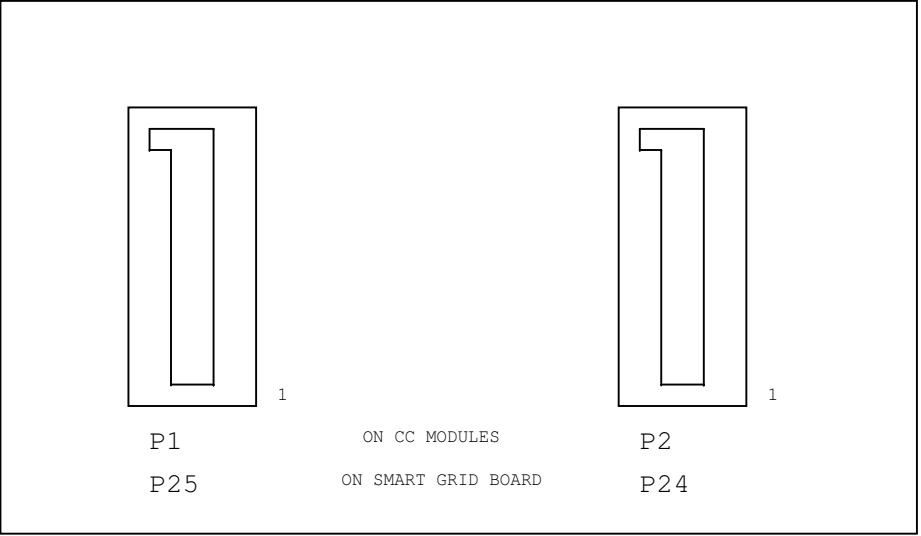

P0.2 - CC MODULE UART RX  
P0.3 - CC MODULE UART TX

P1.4 - CC MODULE SS  
P1.5 - CC MODULE C  
P1.6 - CC MODULE MO  
P1.7 - CC MODULE MI

3V3\_EVM  
3V3\_EVM 5,6,9,11,18,19,21,23,25,26,27,28,29,30,31,32,33,37,38,40,42

SPECTRUM DIGITAL INCORPORATED			
Title: TIDEP0058 AM335X DATA CONCENTRATOR			
Page Contents: CC CARD INTERFACE2			
Size:B	DWG NO	516882-0001	Revision: B
Date:	Friday, June 21, 2013		Sheet 41 of 51

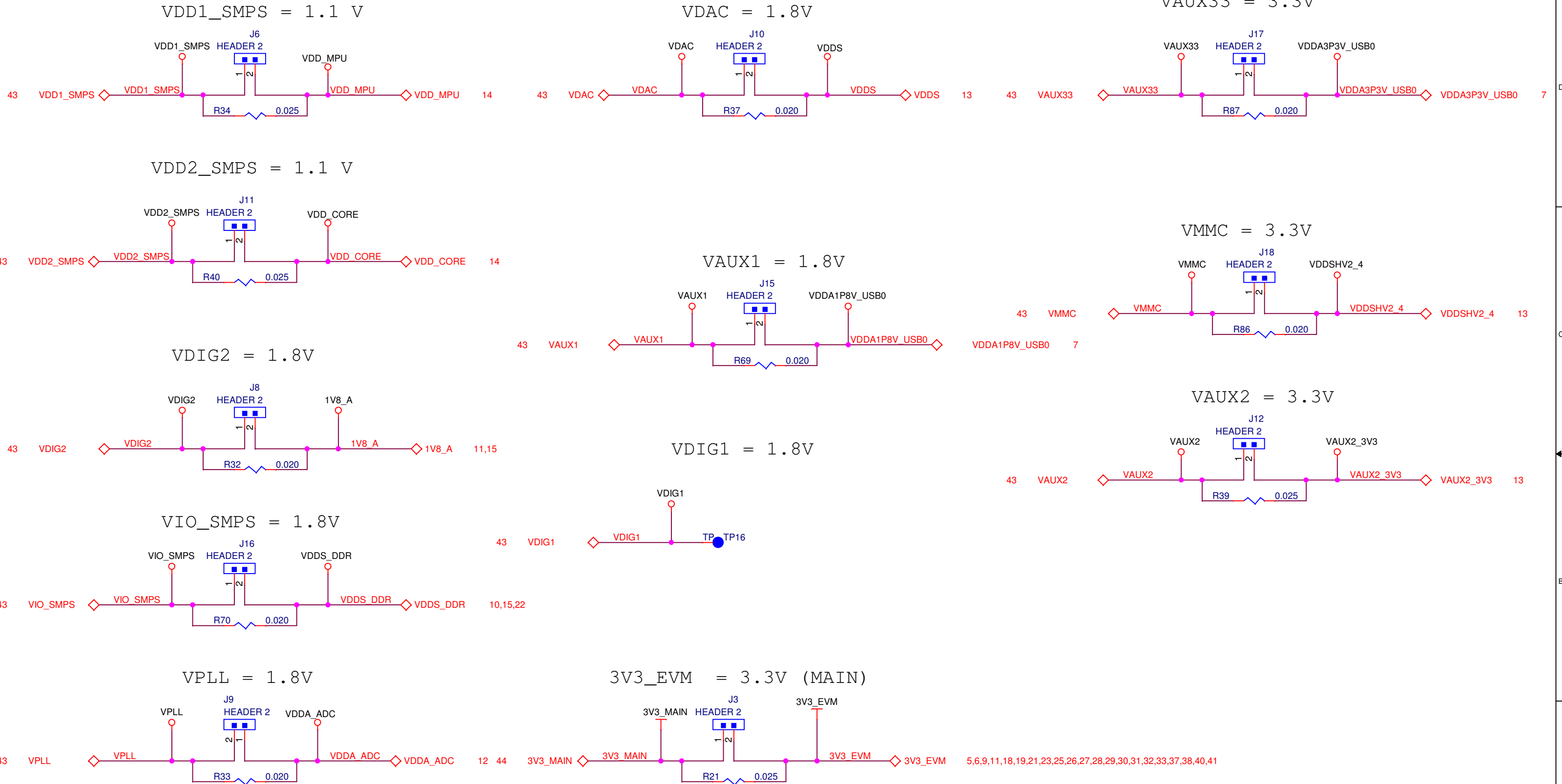

SPECTRUM DIGITAL INCORPORATED		
Title: TIDEP0058 AM335X DATA CONCENTRATOR		
Page Contents: Power Monitor		
Size: B	DWG NO 516882-0001	Revision: B
Date: Friday, June 21, 2013	Sheet 42 of	51

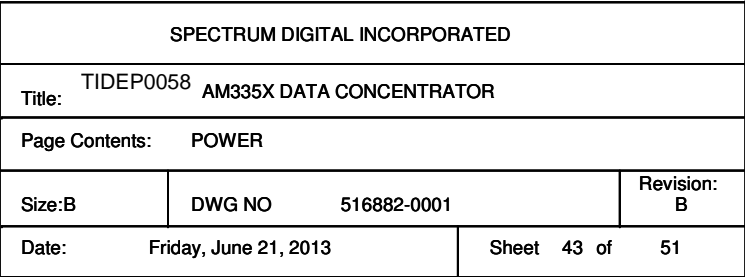

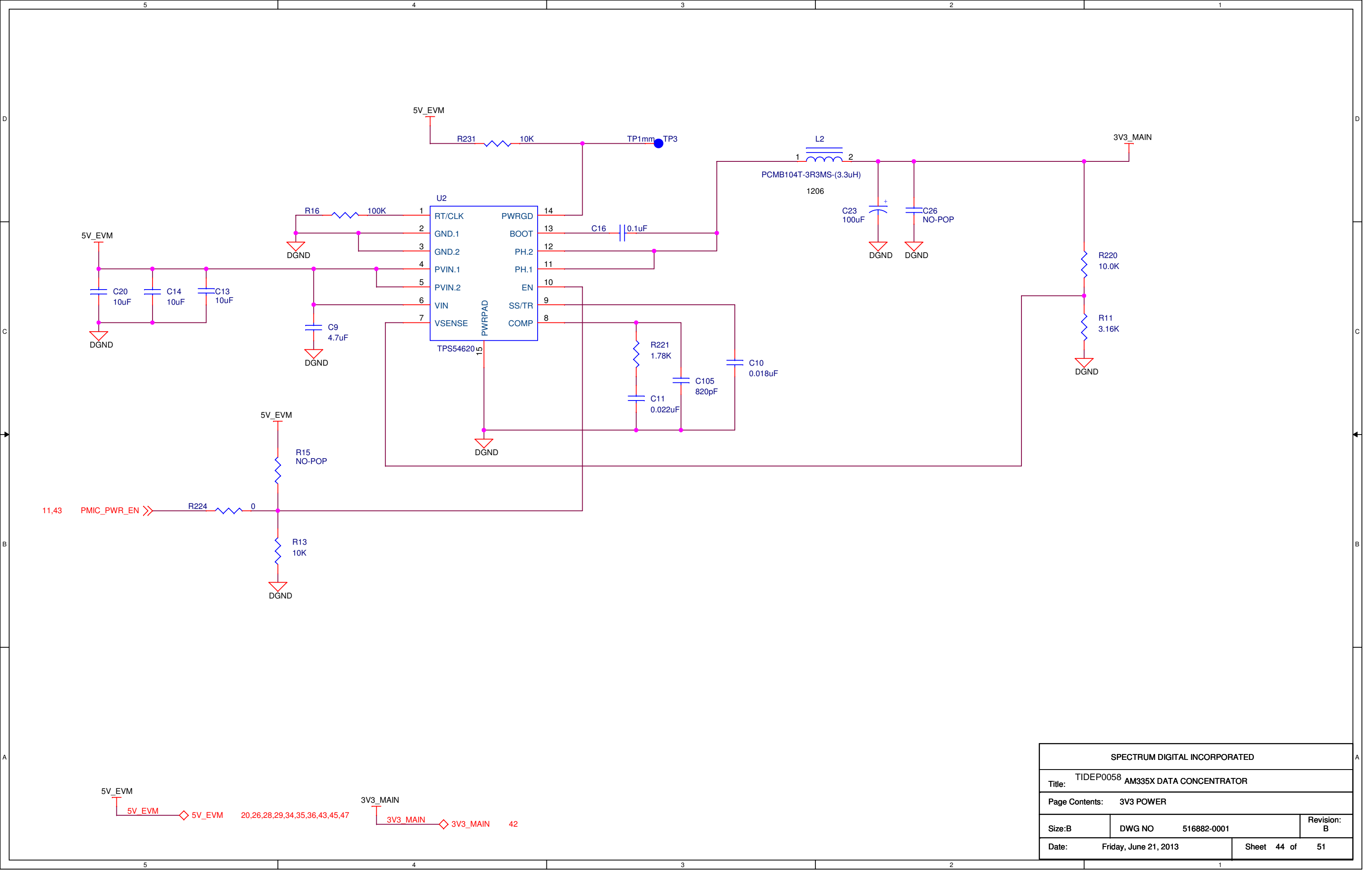

SPECTRUM DIGITAL INCORPORATED			
Title: TIDEP0058 AM335X DATA CONCENTRATOR			
Page Contents: 3V3 POWER			
Size: B	DWG NO	516882-0001	Revision: B
Date:	Friday, June 21, 2013		Sheet 44 of 51

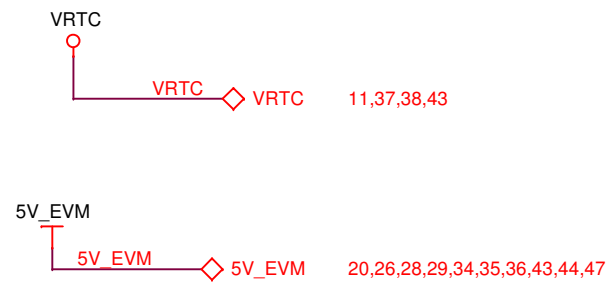
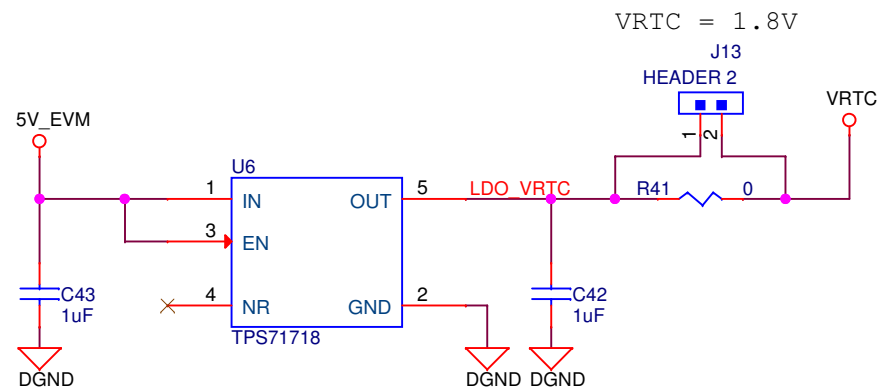
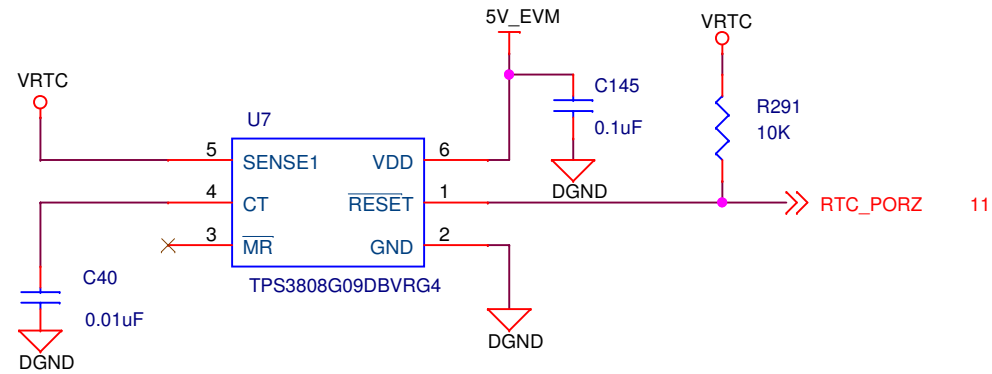

SPECTRUM DIGITAL INCORPORATED			
Title: TIDEP0058 AM335X DATA CONCENTRATOR			
Page Contents: RTC POWER RESET			
Size: B	DWG NO	516882-0001	Revision: B
Date:	Friday, June 21, 2013	Sheet 45 of	51

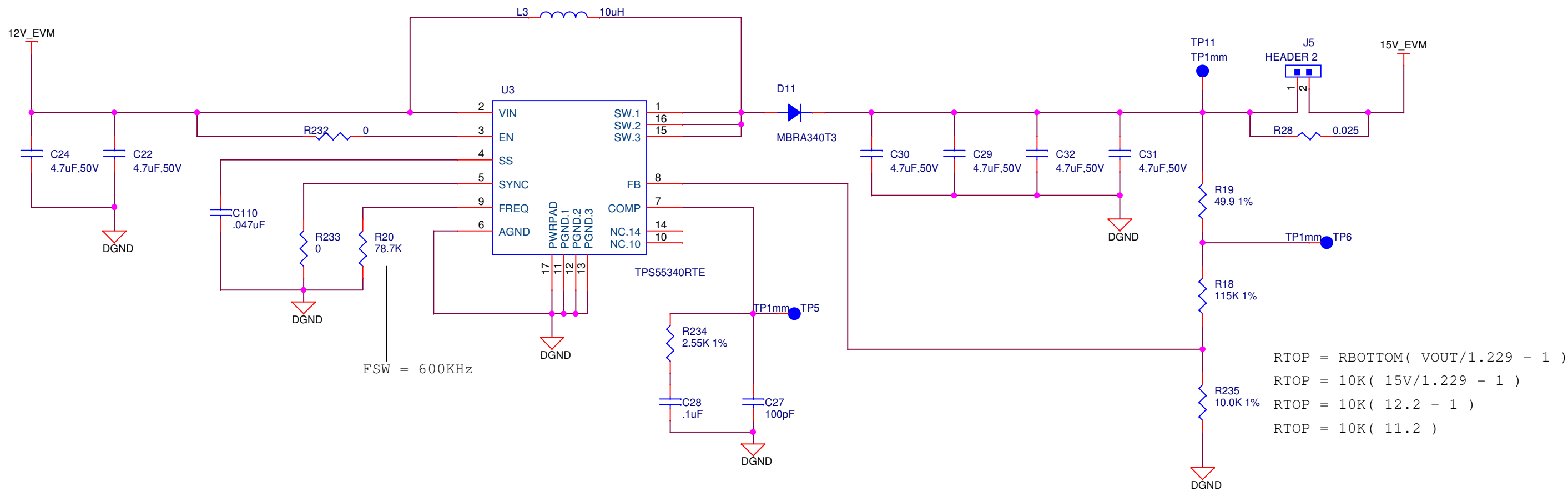

$$R_{TOP} = R_{BOTTOM} \left( \frac{V_{OUT}}{1.229} - 1 \right)$$
$$R_{TOP} = 10K \left( \frac{15V}{1.229} - 1 \right)$$
$$R_{TOP} = 10K \left( 12.2 - 1 \right)$$
$$R_{TOP} = 10K \left( 11.2 \right)$$

12V\_EVM  
12V\_EVM 47,49

15V\_EVM  
15V\_EVM 26

SPECTRUM DIGITAL INCORPORATED			
Title: TIDEP0058 AM335X DATA CONCENTRATOR			
Page Contents: 12V TO 15V BOOST			
Size:B	DWG NO	516882-0001	Revision: B
Date:	Friday, June 21, 2013	Sheet 46 of	51



100 MILLIMETER BY 60 MILLIMETER RESERVE

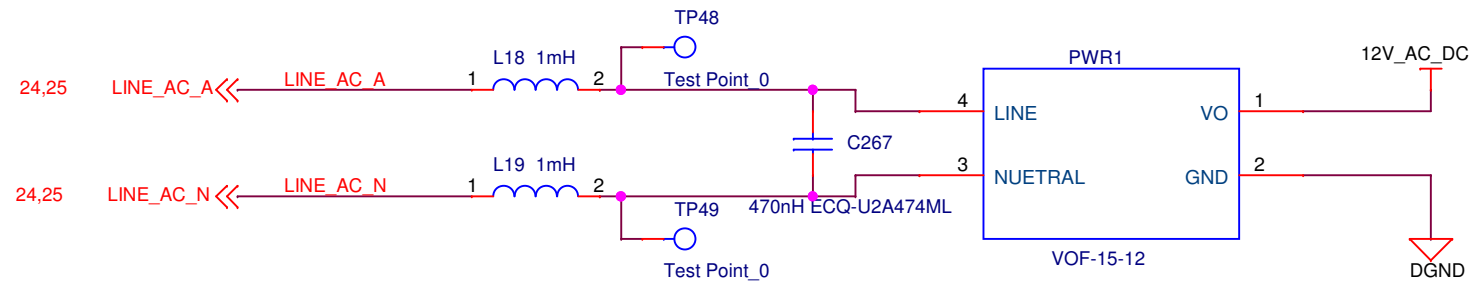

SPECTRUM DIGITAL INCORPORATED			
Title: TIDEP0058 AM335X DATA CONCENTRATOR			
Page Contents: AC TO DC CONVERTOR			
Size:B	DWG NO	516882-0001	Revision: C
Date:	Friday, June 21, 2013	Sheet 48 of	51



Main Power Input

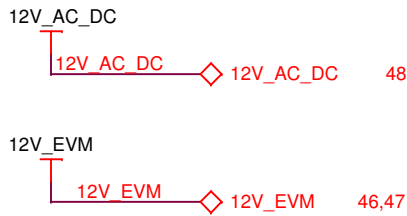
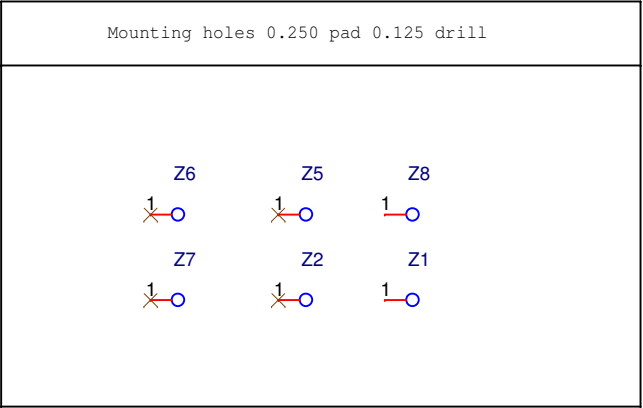
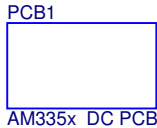
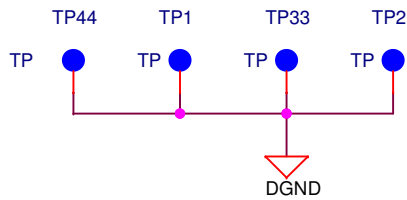
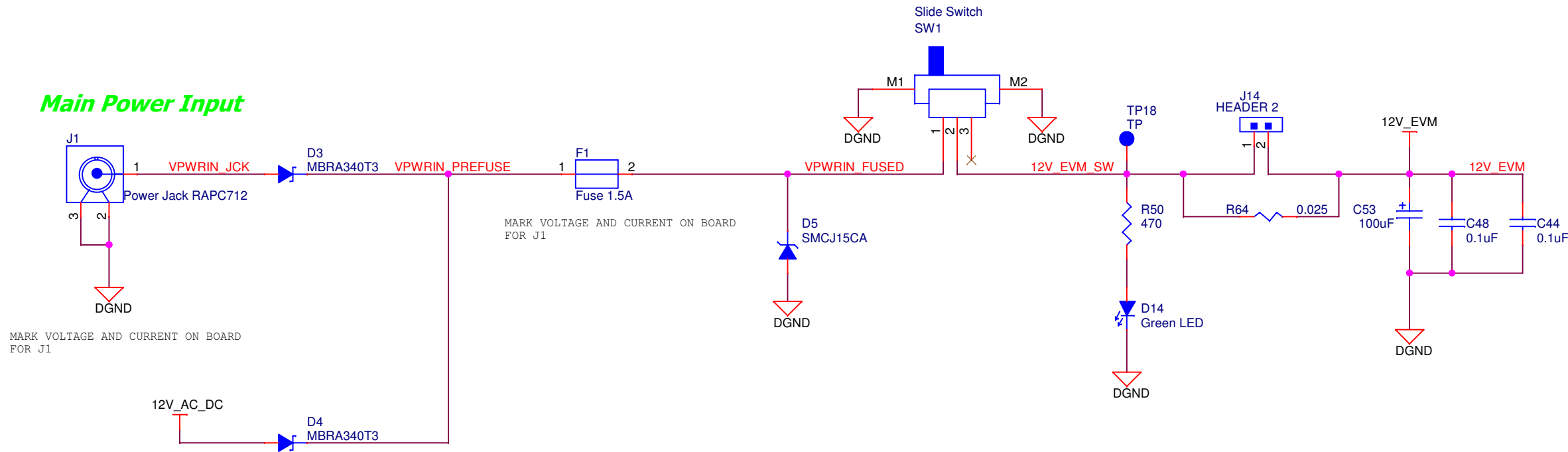

SPECTRUM DIGITAL INCORPORATED			
Title: TIDEP0058 AM335X DATA CONCENTRATOR			
Page Contents: POWER INPUT			
Size:B	DWG NO	516882-0001	Revision: C
Date:	Friday, June 21, 2013	Sheet 49 of	51

GENERAL  
USE 4 MIL LINES AND 4 MIL SPACE  
  
USE 20-10 VIA OR 18-8 VIA  
  
IMPEDANCE CONTROLLED 50 OHMS AT 4 MIL

USB0  
DIFFERENTIAL PAIR DP/DM 90 OHMS  
SET PHASE TO 0  
ROUTE PAIR WITH 3X CLEARANCE TO NEXT CLOSET SIGNAL

USB1  
DIFFERENTIAL PAIR DP/DM 90 OHMS  
SET PHASE TO 0  
ROUTE PAIR WITH 3X CLEARANCE TO NEXT CLOSET SIGNAL

DDR  
  
USE TIMING MODEL  
  
TURN ON Z VIA  
  
SET ADDRESS AND CONTROL TO 20 PICOSECONDS  
  
SET DATA TO 20 PICOSECONDS  
  
CONTROL HAS DIFFERENTIAL PAIR ON CLOCKS  
  
DATA HAS 2 DIFFERENTIAL PAIRS FOR DATA STROBES

ETHERNET PORT 0  
  
MAC TO PHY INTERFACE HAS 2 GROUPS WITH CONSTRAINTS, TX GROUP AND RX GROUP      100 MIL TRACE MATCHING  
  
4 SETS OF DIFF PAIRS FROM PHY TO ETHERNET JACK 100 OHM

ETHERNET PORT 1  
  
MAC TO PHY INTERFACE HAS 2 GROUPS WITH CONSTRAINTS, TX GROUP AND RX GROUP      100 MIL TRACE MATCHING  
  
4 SETS OF DIFF PAIRS FROM PHY TO ETHERNET JACK 100 OHM

SPECTRUM DIGITAL INCORPORATED			
Title: TIDEP0058AM335X DATA CONCENTRATOR			
Page Contents: REVISION HISTORY			
Size:B	DWG NO	516882-0001	Revision: B
Date:	Friday, June 21, 2013		Sheet 50 of 51



## IMPORTANT NOTICE

Texas Instruments Incorporated and its subsidiaries (TI) reserve the right to make corrections, enhancements, improvements and other changes to its semiconductor products and services per JESD46, latest issue, and to discontinue any product or service per JESD48, latest issue. Buyers should obtain the latest relevant information before placing orders and should verify that such information is current and complete. All semiconductor products (also referred to herein as "components") are sold subject to TI's terms and conditions of sale supplied at the time of order acknowledgment.

TI warrants performance of its components to the specifications applicable at the time of sale, in accordance with the warranty in TI's terms and conditions of sale of semiconductor products. Testing and other quality control techniques are used to the extent TI deems necessary to support this warranty. Except where mandated by applicable law, testing of all parameters of each component is not necessarily performed.

TI assumes no liability for applications assistance or the design of Buyers' products. Buyers are responsible for their products and applications using TI components. To minimize the risks associated with Buyers' products and applications, Buyers should provide adequate design and operating safeguards.

TI does not warrant or represent that any license, either express or implied, is granted under any patent right, copyright, mask work right, or other intellectual property right relating to any combination, machine, or process in which TI components or services are used. Information published by TI regarding third-party products or services does not constitute a license to use such products or services or a warranty or endorsement thereof. Use of such information may require a license from a third party under the patents or other intellectual property of the third party, or a license from TI under the patents or other intellectual property of TI.

Reproduction of significant portions of TI information in TI data books or data sheets is permissible only if reproduction is without alteration and is accompanied by all associated warranties, conditions, limitations, and notices. TI is not responsible or liable for such altered documentation. Information of third parties may be subject to additional restrictions.

Resale of TI components or services with statements different from or beyond the parameters stated by TI for that component or service voids all express and any implied warranties for the associated TI component or service and is an unfair and deceptive business practice. TI is not responsible or liable for any such statements.

Buyer acknowledges and agrees that it is solely responsible for compliance with all legal, regulatory and safety-related requirements concerning its products, and any use of TI components in its applications, notwithstanding any applications-related information or support that may be provided by TI. Buyer represents and agrees that it has all the necessary expertise to create and implement safeguards which anticipate dangerous consequences of failures, monitor failures and their consequences, lessen the likelihood of failures that might cause harm and take appropriate remedial actions. Buyer will fully indemnify TI and its representatives against any damages arising out of the use of any TI components in safety-critical applications.

In some cases, TI components may be promoted specifically to facilitate safety-related applications. With such components, TI's goal is to help enable customers to design and create their own end-product solutions that meet applicable functional safety standards and requirements. Nonetheless, such components are subject to these terms.

No TI components are authorized for use in FDA Class III (or similar life-critical medical equipment) unless authorized officers of the parties have executed a special agreement specifically governing such use.

Only those TI components which TI has specifically designated as military grade or "enhanced plastic" are designed and intended for use in military/aerospace applications or environments. Buyer acknowledges and agrees that any military or aerospace use of TI components which have **not** been so designated is solely at the Buyer's risk, and that Buyer is solely responsible for compliance with all legal and regulatory requirements in connection with such use.

TI has specifically designated certain components as meeting ISO/TS16949 requirements, mainly for automotive use. In any case of use of non-designated products, TI will not be responsible for any failure to meet ISO/TS16949.

### Products

Audio	<a href="http://www.ti.com/audio">www.ti.com/audio</a>
Amplifiers	<a href="http://amplifier.ti.com">amplifier.ti.com</a>
Data Converters	<a href="http://dataconverter.ti.com">dataconverter.ti.com</a>
DLP® Products	<a href="http://www.dlp.com">www.dlp.com</a>
DSP	<a href="http://dsp.ti.com">dsp.ti.com</a>
Clocks and Timers	<a href="http://www.ti.com/clocks">www.ti.com/clocks</a>
Interface	<a href="http://interface.ti.com">interface.ti.com</a>
Logic	<a href="http://logic.ti.com">logic.ti.com</a>
Power Mgmt	<a href="http://power.ti.com">power.ti.com</a>
Microcontrollers	<a href="http://microcontroller.ti.com">microcontroller.ti.com</a>
RFID	<a href="http://www.ti-rfid.com">www.ti-rfid.com</a>
OMAP Applications Processors	<a href="http://www.ti.com/omap">www.ti.com/omap</a>
Wireless Connectivity	<a href="http://www.ti.com/wirelessconnectivity">www.ti.com/wirelessconnectivity</a>

### Applications

Automotive and Transportation	<a href="http://www.ti.com/automotive">www.ti.com/automotive</a>
Communications and Telecom	<a href="http://www.ti.com/communications">www.ti.com/communications</a>
Computers and Peripherals	<a href="http://www.ti.com/computers">www.ti.com/computers</a>
Consumer Electronics	<a href="http://www.ti.com/consumer-apps">www.ti.com/consumer-apps</a>
Energy and Lighting	<a href="http://www.ti.com/energy">www.ti.com/energy</a>
Industrial	<a href="http://www.ti.com/industrial">www.ti.com/industrial</a>
Medical	<a href="http://www.ti.com/medical">www.ti.com/medical</a>
Security	<a href="http://www.ti.com/security">www.ti.com/security</a>
Space, Avionics and Defense	<a href="http://www.ti.com/space-avionics-defense">www.ti.com/space-avionics-defense</a>
Video and Imaging	<a href="http://www.ti.com/video">www.ti.com/video</a>

### TI E2E Community

[e2e.ti.com](http://e2e.ti.com)