

# **BQ40Z80**

## *Technical Reference Manual*



Literature Number: SLUUBT5C  
NOVEMBER 2018 – REVISED JUNE 2021



<b>Read This First</b> .....	13
Read this First.....	13
Notational Conventions.....	13
Trademarks.....	13
Glossary.....	13
<b>1 Introduction</b> .....	15
<b>2 System Multifunction Pin Configurations</b> .....	17
2.1 Introduction.....	17
2.2 RC2 (Pin 12) Multifunctions.....	17
2.2.1 Cell-7 Input (VC7SENSE).....	17
2.2.2 Thermistor Input (TS3).....	17
2.2.3 ADC Input (ADCIN1).....	17
2.2.4 General Purpose Input Output (GPIO).....	17
2.3 RC3 (Pin 13) Multifunctions.....	18
2.3.1 LED Display Button ( $\overline{\text{DISP}}$ ).....	18
2.3.2 Thermistor Input (TS4).....	18
2.3.3 ADC Input (ADCIN2).....	18
2.3.4 General Purpose Input Output (GPIO).....	18
2.4 RH2 (Pin 15) Multifunctions.....	18
2.4.1 Cell-7 Enable (VC7EN).....	18
2.4.2 LED Display Button ( $\overline{\text{DISP}}$ ).....	19
2.4.3 General Purpose Input Output (GPIO).....	19
2.5 RH1 (Pin 16) Multifunctions.....	19
2.5.1 Cell-7 Balance Enable (CB7EN).....	19
2.5.2 Pre-Discharge (PDSG).....	19
2.5.3 General Purpose Input Output (GPIO).....	19
2.6 RH0 (Pin 17) Multifunctions.....	20
2.6.1 System Present ( $\overline{\text{PRES}}$ ).....	20
2.6.2 Emergency FET Shutdown ( $\overline{\text{SHUTDN}}$ ).....	20
2.6.3 LED Display Button ( $\overline{\text{DISP}}$ ).....	20
2.6.4 Pre-Discharge (PDSG).....	20
2.6.5 General Purpose Input Output (GPIO).....	20
2.7 RLX (Pins 20, 21, 22) Multifunctions.....	20
2.7.1 LEDs.....	21
2.7.2 General Purpose Input Output (GPIO).....	21
2.7.3 General Purpose Input Out (GPIO) and Pre-Discharge (PDSG).....	21
<b>3 Protections</b> .....	23
3.1 Introduction.....	23
3.2 Cell Undervoltage Protection.....	23
3.3 Cell Undervoltage Compensated Protection.....	23
3.4 Cell Overvoltage Protection.....	24
3.5 Overcurrent in Charge Protection.....	25
3.6 Overcurrent in Discharge Protection.....	25
3.7 Hardware-Based Protection.....	26
3.7.1 Overload in Discharge Protection.....	27
3.7.2 Short Circuit in Charge Protection.....	27
3.7.3 Short Circuit in Discharge Protection.....	28
3.8 Temperature Protections.....	28
3.9 Overtemperature in Charge Protection.....	29
3.10 Overtemperature in Discharge Protection.....	29

3.11	Overtemperature FET Protection.....	29
3.12	Undertemperature in Charge Protection.....	30
3.13	Undertemperature in Discharge Protection.....	30
3.14	SBS Host Watchdog Protection.....	30
3.15	Precharge Timeout Protection.....	30
3.16	Fast Charge Timeout Protection.....	31
3.17	Overcharge Protection.....	31
3.18	Overcharging Voltage Protection.....	32
3.19	Overcharging Current Protection.....	32
3.20	OverPrecharging Current Protection.....	32
<b>4</b>	<b>Permanent Fail.....</b>	<b>33</b>
4.1	Introduction.....	33
4.1.1	Black Box Recorder.....	34
4.2	Safety Cell Undervoltage Permanent Fail.....	34
4.2.1	SUV Check Option.....	34
4.3	Safety Cell Overvoltage Permanent Fail.....	34
4.4	Safety Overcurrent in Charge Permanent Fail.....	35
4.5	Safety Overcurrent in Discharge Permanent Fail.....	35
4.6	Safety Overtemperature Cell Permanent Fail.....	35
4.7	Safety Overtemperature FET Permanent Fail.....	35
4.8	QMax Imbalance Permanent Fail.....	36
4.9	Cell Balancing Permanent Fail.....	36
4.10	Impedance Permanent Fail.....	36
4.11	Capacity Degradation Permanent Fail.....	37
4.12	Voltage Imbalance At Rest Permanent Fail.....	37
4.13	Voltage Imbalance Active Permanent Fail.....	37
4.14	Charge FET Permanent Fail.....	38
4.15	Discharge FET Permanent Fail.....	38
4.16	Chemical Fuse Permanent Fail.....	38
4.17	AFE Register Permanent Fail.....	38
4.18	AFE Communication Permanent Fail.....	38
4.19	Second Level Protection Permanent Fail.....	39
4.20	Instruction Flash (IF) Checksum Permanent Fail.....	39
4.21	Data Flash (DF) Permanent Fail.....	39
4.22	Open Thermistor Permanent Fail (TS1, TS2, TS3, TS4).....	39
<b>5</b>	<b>Advanced Charge Algorithm.....</b>	<b>43</b>
5.1	Introduction.....	43
5.2	Charge Temperature Ranges.....	43
5.3	Voltage Range.....	44
5.3.1	RelativeStateofCharge() Range.....	44
5.4	Charging Current.....	45
5.5	Charging Voltage.....	46
5.6	Valid Charge Termination.....	46
5.7	Charge and Discharge Termination Flags.....	47
5.8	Terminate Charge and Discharge Alarms.....	48
5.9	Precharge.....	49
5.10	Maintenance Charge.....	49
5.11	Charge Control SMBus Broadcasts.....	49
5.12	Charge Disable and Discharge Disable.....	49
5.13	Charge Inhibit.....	50
5.14	Charge Suspend.....	51
5.15	ChargingVoltage() Rate of Change.....	51
5.16	ChargingCurrent() Rate of Change.....	51
5.17	Charging Loss Compensation.....	52
5.18	Cycle Count/SOH Based Degradation of Charging Voltage and Current.....	52
5.18.1	Cycle Count Based Degradation.....	52
5.18.2	SOH Based Degradation.....	52
5.18.3	Charging Voltage Degradation Process.....	53
5.18.4	Optional Charging Current Degradation.....	53
5.18.5	Charging Current Degradation Process.....	53
5.19	Compensation for IR Drop in BMU.....	54

5.20 Cell Swelling Control (via Charging Voltage Degradation).....	54
<b>6 Power Modes</b> .....	<b>57</b>
6.1 Introduction.....	57
6.2 NORMAL Mode.....	57
6.2.1 BATTERY PACK REMOVED Mode/System Present Detection.....	57
6.3 SLEEP Mode.....	57
6.3.1 Device Sleep.....	57
6.3.2 IN SYSTEM SLEEP Mode.....	58
6.3.3 ManufacturerAccess() MAC Sleep.....	59
6.3.4 Wake Function.....	59
6.4 SHUTDOWN Mode.....	59
6.4.1 VOLTAGE BASED SHUTDOWN.....	59
6.4.2 ManufacturerAccess() MAC Shutdown.....	60
6.4.3 Time Based Shutdown.....	60
6.4.4 Power Save Shutdown.....	60
6.5 Option to Manage Unintended Wakeup from Shutdown.....	61
6.6 Emergency FET Shutdown (EMSHUT).....	61
6.6.1 Enter Emergency FET Shutdown Through SHUTDN.....	61
6.6.2 Enter Emergency FET Shutdown Through MFC.....	62
6.6.3 Exit Emergency FET Shutdown.....	62
6.7 Current Scaling.....	62
<b>7 Gauging</b> .....	<b>65</b>
7.1 Introduction.....	65
7.2 Impedance Track Configuration.....	65
7.3 Gas Gauge Modes.....	66
7.4 QMax and Ra.....	68
7.4.1 QMax Initial Values.....	69
7.4.2 QMax Update Conditions.....	69
7.4.3 Fast Qmax Update Conditions.....	69
7.4.4 QMax and Fast Qmax Update Boundary Check.....	70
7.4.5 Ra Table Initial Values.....	70
7.4.6 Ra Table Update Conditions.....	71
7.4.7 Application of Resistance Scaling.....	71
7.5 FullChargeCapacity(FCC), RemainingCapacity(RemCap), and RelativeStateOfCharge(RSOC).....	71
7.6 Impedance Track Configuration Options.....	71
7.7 State of Health.....	74
7.8 TURBO Mode 2.0.....	74
7.9 Battery Trip Point (BTP).....	75
7.10 Cell Interconnect IR Compensation Scheme (to Prevent Premature Cell EDV Detection).....	75
7.11 RSOC Rounding Option.....	76
<b>8 Cell Balancing</b> .....	<b>77</b>
8.1 Introduction.....	77
8.2 Cell Balancing Setup.....	78
8.3 Balancing Multiple Cells.....	81
8.4 Cell Balancing Operation.....	82
<b>9 LED Display</b> .....	<b>85</b>
9.1 Introduction.....	85
9.1.1 LED Display of State-of-Charge.....	85
9.1.2 LED Display of PF Error Code.....	85
9.1.3 LED Display on Exit of a Reset.....	86
9.1.4 LED Display Control Through ManufacturerAccess().....	86
9.1.5 LED Operation Under CUV Conditions.....	86
9.1.6 LED Blinking Option for State of Charge.....	87
<b>10 IATA Support</b> .....	<b>89</b>
10.1 Initiating IATA Shutdown (Before Shipping).....	89
10.2 After Wakeup (Charging Is Connected for a Short Period to Wake).....	89
10.3 IATA Charging Control.....	90
<b>11 PRE-DISCHARGE Mode</b> .....	<b>91</b>
11.1 Hardware Considerations.....	91
11.2 Pre-Discharge Function.....	91
<b>12 Parallel Protection FET</b> .....	<b>93</b>

12.1 Description.....	93
<b>13 General Purpose Input Output (GPIO) Capability.....</b>	<b>95</b>
13.1 Description.....	95
13.2 GPIO Interrupt.....	95
<b>14 Lifetime Data Collection.....</b>	<b>97</b>
14.1 Description.....	97
<b>15 Device Security.....</b>	<b>99</b>
15.1 Introduction.....	99
15.2 SHA-1 Description.....	99
15.2.1 HMAC Description.....	99
15.2.2 SHA-1 Authentication.....	99
15.3 Elliptic Curve Cryptography (ECC) Description.....	100
15.3.1 ECC Authentication.....	100
15.4 Security Modes.....	100
15.4.1 FULL ACCESS or UNSEALED to SEALED.....	100
15.4.2 SEALED to UNSEALED.....	100
15.4.3 UNSEALED to FULL ACCESS.....	101
<b>16 Manufacture Production.....</b>	<b>103</b>
16.1 Manufacture Testing.....	103
16.2 Calibration.....	103
16.2.1 Calibration Data Flash.....	104
<b>17 Device SMBus Address.....</b>	<b>111</b>
<b>18 SBS Commands.....</b>	<b>113</b>
18.1 0x00 ManufacturerAccess() and 0x44 ManufacturerBlockAccess().....	113
18.1.1 ManufacturerAccess() 0x0000.....	115
18.1.2 ManufacturerAccess() 0x0001 Device Type.....	115
18.1.3 ManufacturerAccess() 0x0002 Firmware Version.....	115
18.1.4 ManufacturerAccess() 0x0003 Hardware Version.....	116
18.1.5 ManufacturerAccess() 0x0004 Instruction Flash Signature.....	116
18.1.6 ManufacturerAccess() 0x0005 Static DF Signature.....	116
18.1.7 ManufacturerAccess() 0x0006 Chemical ID.....	116
18.1.8 ManufacturerAccess() 0x0008 Static Chem DF Signature.....	116
18.1.9 ManufacturerAccess() 0x0009 All DF Signature.....	116
18.1.10 ManufacturerAccess() 0x0010 SHUTDOWN Mode.....	116
18.1.11 ManufacturerAccess() 0x0011 SLEEP Mode.....	116
18.1.12 ManufacturerAccess() 0x0013 AutoCCOffset.....	117
18.1.13 ManufacturerAccess() 0x001C PDSG FET Toggle.....	117
18.1.14 ManufacturerAccess() 0x001D Fuse Toggle.....	117
18.1.15 ManufacturerAccess() 0x001E PCHG FET Toggle.....	117
18.1.16 ManufacturerAccess() 0x001F CHG FET Toggle.....	117
18.1.17 ManufacturerAccess() 0x0020 DSG FET Toggle.....	117
18.1.18 ManufacturerAccess() 0x0021 Gauging.....	118
18.1.19 ManufacturerAccess() 0x0022 FET Control.....	118
18.1.20 ManufacturerAccess() 0x0023 Lifetime Data Collection.....	118
18.1.21 ManufacturerAccess() 0x0024 Permanent Failure.....	118
18.1.22 ManufacturerAccess() 0x0025 Black Box Recorder.....	118
18.1.23 ManufacturerAccess() 0x0026 Fuse.....	118
18.1.24 ManufacturerAccess() 0x0027 LED DISPLAY Enable.....	118
18.1.25 ManufacturerAccess() 0x0028 Lifetime Data Reset.....	119
18.1.26 ManufacturerAccess() 0x0029 Permanent Fail Data Reset.....	119
18.1.27 ManufacturerAccess() 0x002A Black Box Recorder Reset.....	119
18.1.28 ManufacturerAccess() 0x002B LED TOGGLE.....	119
18.1.29 ManufacturerAccess() 0x002C LED DISPLAY PRESS.....	119
18.1.30 ManufacturerAccess() 0x002D CALIBRATION Mode.....	119
18.1.31 ManufacturerAccess() 0x002E Lifetime Data Flush.....	119
18.1.32 ManufacturerAccess() 0x002F Lifetime Data SPEED UP Mode.....	119
18.1.33 ManufacturerAccess() 0x0030 Seal Device.....	119
18.1.34 ManufacturerAccess() 0x0035 Security Keys.....	119
18.1.35 ManufacturerAccess() 0x0037 Authentication Key.....	120
18.1.36 ManufacturerAccess() 0x0041 Device Reset.....	120
18.1.37 ManufacturerAccess() 0x0050 SafetyAlert.....	120

18.1.38	ManufacturerAccess() 0x0051 SafetyStatus.....	123
18.1.39	ManufacturerAccess() 0x0052 PFAAlert.....	125
18.1.40	ManufacturerAccess() 0x0053 PFStatus.....	127
18.1.41	ManufacturerAccess() 0x0054 OperationStatus.....	129
18.1.42	ManufacturerAccess() 0x0055 ChargingStatus.....	132
18.1.43	ManufacturerAccess() 0x0056 GaugingStatus.....	133
18.1.44	ManufacturerAccess() 0x0057 ManufacturingStatus.....	135
18.1.45	ManufacturerAccess() 0x0058 AFE Register.....	136
18.1.46	ManufacturerAccess() 0x005A No Load Rem Cap.....	137
18.1.47	ManufacturerAccess() 0x0060 Lifetime Data Block 1.....	137
18.1.48	ManufacturerAccess() 0x0061 Lifetime Data Block 2.....	137
18.1.49	ManufacturerAccess() 0x0062 Lifetime Data Block 3.....	138
18.1.50	ManufacturerAccess() 0x0063 Lifetime Data Block 4.....	138
18.1.51	ManufacturerAccess() 0x0064 Lifetime Data Block 5.....	139
18.1.52	ManufacturerAccess() 0x0070 ManufacturerInfo.....	139
18.1.53	ManufacturerAccess() 0x0071 DAStatus1.....	139
18.1.54	ManufacturerAccess() 0x0072 DAStatus2.....	140
18.1.55	ManufacturerAccess() 0x0073 GaugingStatus1.....	140
18.1.56	ManufacturerAccess() 0x0074 GaugingStatus2.....	141
18.1.57	ManufacturerAccess() 0x0075 GaugingStatus3.....	142
18.1.58	ManufacturerAccess() 0x0076 CBStatus.....	142
18.1.59	ManufacturerAccess() 0x0077 State-of-Health.....	143
18.1.60	ManufacturerAccess() 0x0078 FilterCapacity.....	143
18.1.61	ManufacturerAccess() 0x0079 RSOCWrite.....	143
18.1.62	ManufacturerAccess() 0x007A ManufacturerInfoB.....	143
18.1.63	ManufacturerAccess() 0x007B DAStatus3.....	143
18.1.64	ManufacturerAccess() 0x007C GaugingStatus4.....	144
18.1.65	ManufacturerAccess() 0x007D GaugingStatus5.....	144
18.1.66	ManufacturerAccess() 0x0080 ManufacturerInfoC.....	145
18.1.67	ManufacturerAccess() 0x0081 ManufacturerInfoD.....	145
18.1.68	ManufacturerAccess() 0x0082 CurrentLong.....	145
18.1.69	ManufacturerAccess() 0x00F0 IATA_Shutdown.....	145
18.1.70	ManufacturerAccess() 0x00F1 IATA_Rm.....	145
18.1.71	ManufacturerAccess() 0x00F2 IATA_FCC.....	145
18.1.72	ManufacturerAccess() 0x00F3 IATA_Charge.....	145
18.1.73	ManufacturerAccess() 0x00F0 ROM Mode.....	145
18.1.74	ManufacturerAccess() 0x3008 WriteTemp.....	146
18.1.75	0x4000–0x5FFF DataFlashAccess.....	146
18.1.76	ManufacturerAccess() 0xF080 ExitCalibrationOutputMode.....	147
18.1.77	ManufacturerAccess() 0xF081 OutputCADCCal.....	147
18.1.78	ManufacturerAccess() 0xF082 OutputShortedCCADCCal.....	148
18.1.79	ManufacturerAccess() 0xF083 OutputCCADCCal.....	148
18.2	0x01 RemainingCapacityAlarm().....	149
18.3	0x02 RemainingTimeAlarm().....	149
18.4	0x03 BatteryMode().....	149
18.5	0x04 AtRate().....	150
18.6	0x05 AtRateTimeToFull().....	150
18.7	0x06 AtRateTimeToEmpty().....	151
18.8	0x07 AtRateOK().....	151
18.9	0x08 Temperature().....	151
18.10	0x09 Voltage().....	151
18.11	0x0A Current().....	151
18.12	0x0B AverageCurrent().....	152
18.13	0x0C MaxError().....	152
18.14	0x0D RelativeStateOfCharge().....	152
18.15	0x0E AbsoluteStateOfCharge().....	152
18.16	0x0F RemainingCapacity().....	152
18.17	0x10 FullChargeCapacity().....	153
18.18	0x11 RunTimeToEmpty().....	153
18.19	0x12 AverageTimeToEmpty().....	153
18.20	0x13 AverageTimeToFull().....	153

18.21 0x14 ChargingCurrent()	154
18.22 0x15 ChargingVoltage()	154
18.23 0x16 BatteryStatus()	154
18.24 0x17 CycleCount()	155
18.25 0x18 DesignCapacity()	155
18.26 0x19 DesignVoltage()	156
18.27 0x1A SpecificationInfo()	156
18.28 0x1B ManufacturerDate()	156
18.29 0x1C SerialNumber()	157
18.30 0x20 ManufacturerName()	157
18.31 0x21 DeviceName()	157
18.32 0x22 DeviceChemistry()	157
18.33 0x23 ManufacturerData()	157
18.34 0x27 AuthChallenge()	157
18.35 0x28 AuthResponse()	158
18.36 0x2F Authenticate()	158
18.37 0x3C CellVoltage7()	158
18.38 0x3D CellVoltage6()	158
18.39 0x3E CellVoltage5()	158
18.40 0x3F CellVoltage4()	158
18.41 0x46 ADC1Read()	158
18.42 0x47 ADC2Read()	159
18.43 0x48 GPIORead()	159
18.44 0x49 GPIOWrite()	159
18.45 0x4A BTPDischargeSet()	159
18.46 0x4B BTPChargeSet()	160
18.47 0x4F StateofHealth()	160
18.48 0x50 SafetyAlert()	160
18.49 0x51 SafetyStatus()	160
18.50 0x52 PFAAlert()	160
18.51 0x53 PFStatus()	160
18.52 0x54 OperationStatus()	160
18.53 0x55 ChargingStatus()	161
18.54 0x56 GaugingStatus()	161
18.55 0x57 ManufacturingStatus()	161
18.56 0x58 AFE Register()	161
18.57 0x59 MaxTurboPwr()	161
18.58 0x5A SusTurboPwr()	161
18.59 0x5B TurboPackR()	162
18.60 0x5C TurboSysR()	162
18.61 0x5D TurboEdv()	162
18.62 0x5E MaxTurboCurr()	162
18.63 0x5F SusTurboCurr()	162
18.64 0x60 LifetimeDataBlock1()	162
18.65 0x61 LifetimeDataBlock2()	163
18.66 0x62 LifetimeDataBlock3()	163
18.67 0x63 LifetimeDataBlock4()	163
18.68 0x64 LifetimeDataBlock5()	163
18.69 0x70 ManufacturerInfo()	163
18.70 0x71 DAStatus1()	163
18.71 0x72 DAStatus2()	164
18.72 0x73 GaugingStatus1()	164
18.73 0x74 GaugingStatus2()	164
18.74 0x75 GaugingStatus3()	164
18.75 0x76 CBStatus()	164
18.76 0x77 StateofHealth()	164
18.77 0x78 FilteredCapacity()	165
18.78 0x7A ManufacturerInfoB()	165
18.79 0x7B DAStatus3()	165
18.80 0x7C GaugingStatus4()	165
18.81 0x7D GaugingStatus5()	165



18.82 0x80 ManufacturerInfoC()	165
18.83 0x81 ManufacturerInfoD()	165
18.84 0x82 CurrentLong()	166
<b>19 Data Flash Values</b>	<b>167</b>
19.1 Data Formats	167
19.1.1 Unsigned Integer	167
19.1.2 Integer	167
19.1.3 Floating Point	167
19.1.4 Hex	168
19.1.5 String	168
19.2 Settings	168
19.2.1 Configuration	168
19.2.2 Fuse	184
19.2.3 BTP	187
19.2.4 Protection	188
19.2.5 Permanent Failure	191
19.2.6 AFE	193
19.2.7 ZVCHG Exit Threshold	194
19.3 Manufacturing	194
19.3.1 Manufacturing Status Init	194
19.4 Current Scaling	195
19.4.1 Scale Factor	195
19.5 Advanced Charging Algorithm	195
19.5.1 Temperature Ranges	195
19.5.2 Low Temp Charging	196
19.5.3 Standard Temp Low Charging	196
19.5.4 Standard Temp High Charging	197
19.5.5 High Temp Charging	198
19.5.6 Rec Temp Charging	198
19.5.7 PreCharging	199
19.5.8 Maintenance Charging	199
19.5.9 Voltage Range	199
19.5.10 Termination Config	200
19.5.11 Charging Rate of Change	200
19.5.12 Charge Loss Compensation	200
19.5.13 Cell Balancing Config	201
19.5.14 Degrade Mode 1	202
19.5.15 Degrade Mode 2	202
19.5.16 Degrade Mode 3	203
19.5.17 IR Correction	204
19.5.18 CS Degrade	204
19.6 Power	205
19.6.1 Power	205
19.6.2 Shutdown	205
19.6.3 Sleep	205
19.6.4 Ship	206
19.6.5 Power Off	206
19.6.6 Manual FET Control	207
19.6.7 PDSG Timeout	207
19.6.8 PDSG Level	207
19.6.9 IATA	207
19.6.10 IATA STORE	209
19.6.11 Unintended Wakeup	209
19.7 LED Support	210
19.7.1 LED Config	210
19.8 System Data	212
19.8.1 Manufacturer Info	212
19.8.2 Manufacturer Info B	212
19.8.3 Manufacturer Info C	213
19.8.4 Manufacturer Info D	213
19.8.5 Static DF Signature	213

19.8.6 Static Chem DF.....	213
19.8.7 All DF Signature.....	213
19.9 Lifetimes.....	213
19.9.1 Voltage.....	213
19.9.2 Current.....	215
19.9.3 Temperature.....	216
19.9.4 Safety Events.....	216
19.9.5 Charging Events.....	219
19.9.6 Gauging Events.....	220
19.9.7 Power Events.....	220
19.9.8 Cell Balancing.....	220
19.9.9 Time.....	221
19.10 Protections.....	222
19.10.1 CUV—Cell Undervoltage.....	222
19.10.2 CUVC—Cell Undervoltage.....	223
19.10.3 COV—Cell Overvoltage.....	223
19.10.4 OCC1—Overcurrent In Charge 1.....	225
19.10.5 OCC2—Overcurrent In Charge 2.....	225
19.10.6 OCC—Overcurrent In Charge Recovery.....	225
19.10.7 OCD1—Overcurrent In Discharge 1.....	226
19.10.8 OCD2—Overcurrent In Discharge 2.....	226
19.10.9 OCD—Overcurrent In Discharge Recovery.....	226
19.10.10 AOLD—Overload in Discharge.....	227
19.10.11 ASCC—Short Circuit In Charge.....	227
19.10.12 ASCD—Short Circuit in Discharge.....	228
19.10.13 OTC—Overtemperature in Charge.....	229
19.10.14 OTD—Overtemperature in Discharge.....	229
19.10.15 OTF—Overtemperature FET.....	230
19.10.16 UTC—Under Temperature in Charge.....	230
19.10.17 UTD—Under Temperature in Discharge.....	230
19.10.18 HWD—Host Watchdog.....	231
19.10.19 PTO—PRECHARGE Mode Time Out.....	231
19.10.20 CTO—Fast Charge Mode Time Out.....	231
19.10.21 OC—Overcharge.....	232
19.10.22 CHGV—Charging Voltage.....	232
19.10.23 CHGC—Charging Current.....	233
19.10.24 PCHGC—Pre-Charging Current.....	233
19.11 Permanent Fail.....	234
19.11.1 SUV—Safety Cell Undervoltage.....	234
19.11.2 SOV—Safety Cell Overvoltage.....	234
19.11.3 SOCC—Safety Overcurrent in Charge.....	234
19.11.4 SOCD—Safety Overcurrent in Discharge.....	234
19.11.5 SOT—Overtemperature Cell.....	235
19.11.6 SOTF—Overtemperature FET.....	235
19.11.7 Open Thermistor—NTC Thermistor Failure.....	235
19.11.8 QIM—QMax Imbalance.....	236
19.11.9 CB—Cell Balance.....	236
19.11.10 VIMR—Voltage Imbalance At Rest.....	236
19.11.11 VIMA—Voltage Imbalance Active.....	237
19.11.12 IMP—Impedance Imbalance.....	237
19.11.13 CD—Capacity Degradation.....	238
19.11.14 CFET—CHG FET Failure.....	238
19.11.15 DFET—DFET Failure.....	238
19.11.16 FUSE—FUSE Failure.....	239
19.11.17 AFER—AFE Register.....	239
19.11.18 AFEC—AFE Communication.....	239
19.11.19 2LVL—2nd Level OV.....	239
19.12 PF Status.....	240
19.12.1 Device Status Data.....	240
19.12.2 Device Voltage Data (at the Time of PF Event).....	243
19.12.3 Device Current Data.....	244

19.12.4 Device Temperature Data (at the Time of PF Event).....	244
19.12.5 Device Gauging Data (at the Time of PF Event).....	245
19.12.6 AFE Regs.....	246
19.13 Black Box.....	249
19.13.1 Safety Status.....	249
19.13.2 PF Status.....	249
19.14 Gas Gauging.....	250
19.14.1 Current Thresholds.....	250
19.14.2 Design.....	250
19.14.3 Cycle.....	251
19.14.4 FD.....	251
19.14.5 FC.....	252
19.14.6 TD.....	252
19.14.7 TC.....	253
19.14.8 State.....	253
19.14.9 Cycle Count.....	256
19.14.10 IT Config.....	256
19.14.11 Condition Flag.....	261
19.14.12 Max Error.....	261
19.14.13 SOH.....	262
19.14.14 Turbo Cfg.....	262
19.15 RA Table.....	263
19.15.1 R_a0.....	263
19.15.2 R_a1.....	263
19.15.3 R_a2.....	264
19.15.4 R_a3.....	265
19.15.5 R_a4.....	265
19.15.6 R_a5.....	266
19.15.7 R_a6.....	267
19.15.8 R_a0x.....	267
19.15.9 R_a1x.....	268
19.15.10 R_a2x.....	269
19.15.11 R_a3x.....	269
19.15.12 R_a4x.....	270
19.15.13 R_a5x.....	271
19.15.14 R_a6x.....	271
19.16 SBS Configuration.....	272
19.16.1 Data.....	272
19.17 Data Flash Summary.....	275
<b>A AFE Threshold and Delay Settings.....</b>	<b>297</b>
A.1 Overload in Discharge Protection (AOLD).....	297
A.2 Short Circuit in Charge (ASCC).....	298
A.3 Short Circuit in Discharge (ASCD1 and ASCD2).....	298
<b>B Sample Filter Settings.....</b>	<b>301</b>
<b>Revision History.....</b>	<b>302</b>

This page intentionally left blank.

## Read this First

This manual discusses the BQ40Z80 device's modules and peripherals, and how each is used to build a complete battery pack gas gauge and protection solution. See the [BQ40Z80 2-Series to 7-Series Li-Ion Battery Pack Manager Data Sheet \(SLUSBV4\)](#) for BQ40Z80 electrical specifications.

## Notational Conventions

The following notation is used if SBS commands and data flash values are mentioned within a text block:

- SBS commands: *italics* with parentheses and no breaking spaces; for example, *RemainingCapacity()*
- Data flash: *italics*, **bold**, and breaking spaces; for example, ***Design Capacity***
- Register bits and flags: *italics* and brackets; for example, *[TDA]*
- Data flash bits: *italics* and **bold**; for example, ***[LED1]***
- Modes and states: ALL CAPITALS; for example, UNSEALED

The reference format for SBS commands is: SBS:Command Name(Command No.): Manufacturer Access(MA No.)[Flag]; for example:

SBS:Voltage(0x09), or SBS:ManufacturerAccess(0x00): Seal Device(0x0020)

The BQ40Z80 pinout is shown below, mapped to the generic I/O names used in this document.

**BQ40Z80 Pin Mapping Reference**

Pin Number	BQ40Z80 Pin Name	TRM Pin Reference
10	TS1	RC0 or AD0
11	TS2	RC1 or AD1
12	V7SENSE/TS3/ADCIN1/GPIO	RC2 or AD2
13	DISP/TS4/ADCIN2/GPIO	RC3 or AD3
15	VC7EN/ DISP/GPIO	RH2
16	CB7EN/PDSG/GPIO	RH1
17	PRES/ SHUTDN/ DISP/GPIO	RH0
20	LEDCNTLA/PDSG/GPIO	RL0
21	LEDCNTLB/GPIO	RL1
22	LEDCNTLC/GPIO	RL2

## Trademarks

Impedance Track® is a registered trademark of Texas Instruments.  
All trademarks are the property of their respective owners.

## Glossary

[TI Glossary](#)—This glossary lists and explains terms, acronyms, and definitions.

This page intentionally left blank.

The BQ40Z80 device provides a feature-rich battery management solution for 2-series cell to 7-series cell battery-pack applications. The BQ40Z80 device has extended capabilities, including:

- Fully integrated 2-series to 7-series Li-ion or Li-polymer cell battery pack manager and protection
- Next-generation patented Impedance Track<sup>®</sup> technology accurately measures available charge in Li-ion and Li-polymer batteries
- High-side N-CH protection FET drive
- Integrated cell balancing while charging or at rest
- Low Power Modes
  - LOW POWER
  - SLEEP
- Full array of programmable protection features
  - Voltage
  - Current
  - Temperature
  - Charge timeout
  - CHG/DSG FETs
  - Cell imbalance
- Sophisticated charge algorithms
  - JEITA
  - Advanced charging algorithm
- Diagnostic lifetime data monitor
- Black box event recorder
- Supports two-wire SMBus v1.1 interface
- Elliptic Curve Cryptography (ECC) authentication
- SHA-1 authentication
- Ultra-compact package: 32-Lead QFN

This page intentionally left blank.



## 2.1 Introduction

The BQ40Z80 device includes several multifunction pins that can accommodate different system and feature configurations. The multifunction pins' functionality is configured in **Settings:Pin Configuration**. [Table 2-1](#) shows examples of the combinations of the multifunction pins' capabilities.

**Table 2-1. Example Multifunction Pins Usage**

Number of Cells	Number of Thermistors	LEDs	LED Button	Pre-Discharge FET	System Present
1 s–6 s	4	Yes	Yes	Yes	Yes
7 s	3	Yes	Yes	No	No
7 s	2	Yes	Yes	No	Yes
7 s	2	Yes	Yes	Yes	No
7 s	3	Yes	No	Yes	No
7 s	3	Yes	No	Yes	Yes
7 s	3	No	No	Yes	Yes

## 2.2 RC2 (Pin 12) Multifunctions

The RC2 pin (pin 12) in the BQ40Z80 device supports four multifunctions. Configure **Settings:Pin Configuration[MFP12\_SEL0][MFP12\_SEL1][MFP12\_SEL2]** to select one of the following four options for this pin.

### 2.2.1 Cell-7 Input (VC7SENSE)

Set **Settings:Pin Configuration[MFP12\_SEL0][MFP12\_SEL1][MFP12\_SEL2]** = 000 to select VC7SENSE. When this mode is selected, the pin is used as an ADC input to digitize the output of an external divider from the top of the stack when a 7-s cell configuration is used. For the best ADC performance, the voltage at this pin should be limited to between 0 V and 1.0 V. In this mode, the top of the stack can be a maximum of 32 V, so a divider of approximately 32:1 or larger is required. The external divider is enabled by an NFET switch controlled using the VC7EN signal from the BQ40Z80 device.

### 2.2.2 Thermistor Input (TS3)

Set **Settings:Pin Configuration[MFP12\_SEL0][MFP12\_SEL1][MFP12\_SEL2]** = 001 to select TS3. When this mode is selected, the pin is used as a third thermistor input to measure the temperature.

### 2.2.3 ADC Input (ADCIN1)

Set **Settings:Pin Configuration[MFP12\_SEL0][MFP12\_SEL1][MFP12\_SEL2]** = 010 to select ADCIN1. When this mode is selected, the pin is used as a general purpose ADC input using  $V_{REF1}$  as reference with an allowed range of 0 V to 1.0 V. When this mode is selected, the read-only command *ADC1Read()* (0x46) returns raw ADC data from the last measurement. The ADC measurement is performed every 250 ms.

### 2.2.4 General Purpose Input Output (GPIO)

Set **Settings:Pin Configuration[MFP12\_SEL0][MFP12\_SEL1][MFP12\_SEL2]** = 011 to select GPIO (default setting). When this mode is selected, the pin can be used as a general purpose input or output pin. The level of the pin is shown in the data returned by the read-only command *GPIORead()* (0x48). If the pin is used as an

output, then it can be configured as an output driven low, an output driven high, or to the HIGH-Z state by writing to the command *GPIOWrite()* (0x49).

---

#### Note

**Settings:Pin Configuration[MFP12\_SEL0][MFP12\_SEL1][MFP12\_SEL2]** = 1xx are unused settings and cause the pin to be configured as input in the HIGH-Z state.

---

## 2.3 RC3 (Pin 13) Multifunctions

The RC3 pin (pin 13) in BQ40Z80 supports four multifunctions. Configure **Settings:Pin Configuration[MFP13\_SEL0][MFP13\_SEL1][MFP13\_SEL2]** to select one of the following four options for this pin.

### 2.3.1 LED Display Button ( $\overline{\text{DISP}}$ )

Set **Settings:Pin Configuration[MFP13\_SEL0][MFP13\_SEL1][MFP13\_SEL2]** = 000 to select  $\overline{\text{DISP}}$ . When this mode is selected, the pin is used for an LED display button function. In this mode, a normally opened switch button is connected between this pin and VSS. When the button is pressed, the pin is shorted to VSS. This pin includes an internal 18-k $\Omega$  pullup resistor to the internal LDO, which biases the pin high when the button is not pressed. The gauge monitors the pin periodically to detect when the button has been pressed, and then enables the LEDs while it is held.

### 2.3.2 Thermistor Input (TS4)

Set **Settings:Pin Configuration[MFP13\_SEL0][MFP13\_SEL1][MFP13\_SEL2]** = 001 to select TS4. When this mode is selected, the pin is used as a fourth thermistor input to measure the temperature.

### 2.3.3 ADC Input (ADCIN2)

Set **Settings:Pin Configuration[MFP13\_SEL0][MFP13\_SEL1][MFP13\_SEL2]** = 010 to select ADCIN2. When this mode is selected, the pin is used as a general purpose ADC input using  $V_{\text{REF1}}$  as reference with an allowed range of 0 V to 1.0 V. When this mode is selected, the read-only command *ADC2Read()* (0x47) returns raw ADC data from the last measurement. The ADC measurement is performed every 250 ms.

### 2.3.4 General Purpose Input Output (GPIO)

Set **Settings:Pin Configuration[MFP13\_SEL0][MFP13\_SEL1][MFP13\_SEL2]** = 011 to select GPIO (default setting). When this mode is selected, the pin can be used as a general purpose input or output pin. The level of the pin is shown in the data returned by the read-only command *GPIORead()* (0x48). If the pin is used as an output, then it can be configured as an output driven low, an output driven high, or in the HIGH-Z state by writing to the command *GPIOWrite()* (0x49).

---

#### Note

**Settings:Pin Configuration[MFP13\_SEL0][MFP13\_SEL1][MFP13\_SEL2]** = 100, 101, 110, or 111 are unused settings and cause the pin to be configured as input in the HIGH-Z state.

---

## 2.4 RH2 (Pin 15) Multifunctions

The RH2 pin (pin 15) in the BQ40Z80 device supports three multifunctions. Configure **Settings:Pin Configuration[MFP15\_SEL0][MFP15\_SEL1]** to select one of the following three options for this pin.

### 2.4.1 Cell-7 Enable (VC7EN)

Set **Settings:Pin Configuration[MFP15\_SEL0][MFP15\_SEL1]** = 00 to select VC7EN. When this mode is selected, the pin is used as an enable pin to control an NFET gate. The NFET enables/disables the external resistor divider, which translates the cell-7 positive terminal to a voltage between 0 V and 1.0 V to be digitized by the VC7SENSE pin. This pin is driven high to turn on the NFET and enable the divider. It is driven low to turn off the NFET and to disable the divider. The pulldown resistor to VSS ensures that the NFET gate turns off when the pin is driven high-Z (when the device is in SHUTDOWN).

## 2.4.2 LED Display Button ( $\overline{\text{DISP}}$ )

Set **Settings:Pin Configuration[MFP15\_SEL0][MFP15\_SEL1]** = 01 to select  $\overline{\text{DISP}}$ . When this mode is selected, the pin is used for an LED display button function. In this mode, a normally opened switch button is connected between this pin and VSS, and when the button is pressed, the pin is shorted to VSS. This pin includes an internal weak pullup capability, which biases the pin high when the button is not pressed. The gauge detects when the button is pressed and enables the LEDs while it is pressed.

## 2.4.3 General Purpose Input Output (GPIO)

Set **Settings:Pin Configuration[MFP15\_SEL0][MFP15\_SEL1]** = 10 to select GPIO (default setting). When this mode is selected, the pin can be used as a general purpose input or output pin. The level of the pin is shown in the data returned by the read-only command *GPIORead()* (0x48). If the pin is used as an output, then it can be configured as an output driven low, an output driven high, or to the HIGH-Z state by writing to the command *GPIOWrite()* (0x49).

---

### Note

**Settings:Pin Configuration[MFP15\_SEL0][MFP15\_SEL1]** = 11 is an unused setting and causes the pin to be configured as input in the HIGH-Z state.

---

## 2.5 RH1 (Pin 16) Multifunctions

The RH1 pin (pin 16) supports three multifunctions. Configure **Settings:Pin Configuration[MFP16\_SEL0][MFP16\_SEL1]** to select one of the following three options for this pin.

### 2.5.1 Cell-7 Balance Enable (CB7EN)

Set **Settings:Pin Configuration[MFP16\_SEL0][MFP16\_SEL1]** = 00 to select CB7EN. When this mode is selected, the pin is used as an enable pin to cause an NFET to pull down a PFET gate. The PFET enables/disables the external cell balancing circuit for Cell 7. This pin is driven high to turn on the NFET and PFET and to enable cell balancing. This pin is driven low to turn off the NFET and to let the PFET gate be pulled high, disabling the divider. A pullup resistor from the PFET gate to BAT ensures that the PFET gate turns off when the pin is driven low and the NFET is off. A pulldown resistor from the NFET gate to VSS ensures that the NFET turns off while the gauge is in SHUTDOWN (and this pin is high-Z).

### 2.5.2 Pre-Discharge (PDSG)

Set **Settings:Pin Configuration[MFP16\_SEL0][MFP16\_SEL1]** = 01 to select PDSG. When this mode is selected, the pin is used as an enable pin to cause an NFET to pull down a PFET gate. The PFET enables/disables PRE-DISCHARGE mode to slowly charge up the load before the DSG FET is turned on. This pin is driven low to turn off the NFET and to let the PFET gate be pulled high, disabling PRE-DISCHARGE mode. It is driven high to turn on the NFET and PFET and to enable PRE-DISCHARGE mode. A pullup resistor from the PFET gate to BAT ensures that the PFET gate turns off when the pin is driven low and the NFET is off. A pulldown resistor from the NFET gate to VSS ensures that the NFET turns off while the gauge is in SHUTDOWN (and this pin is high-Z).

### 2.5.3 General Purpose Input Output (GPIO)

Set **Settings:Pin Configuration[MFP16\_SEL0][MFP16\_SEL1]** = 10 to select GPIO (default setting). When this mode is selected, the pin can be used as a general purpose input or output pin. The level of the pin is shown in the data returned by the read-only command *GPIORead()* (0x48). If the pin is used as an output, then it can be configured as an output driven low, an output driven high, or to the HIGH-Z state by writing to the command *GPIOWrite()* (0x49).

---

### Note

**Settings:Pin Configuration[MFP16\_SEL0][MFP16\_SEL1]** = 11 is an unused setting and cause the pin to be configured as input in HIGH-Z state.

---

## 2.6 RH0 (Pin 17) Multifunctions

The RH0 pin (pin 17) supports five multifunctions. Configure **Settings:Pin Configuration[MFP17\_SEL0][MFP17\_SEL1][MFP17\_SEL2]** to select one of the following five options for this pin.

### 2.6.1 System Present ( $\overline{\text{PRES}}$ )

Set **Settings:Pin Configuration[MFP17\_SEL0][MFP17\_SEL1][MFP17\_SEL2]** = 000 to select  $\overline{\text{PRES}}$ . When this mode is selected, the pin is used to determine whether the battery pack is inserted in a system.

The  $\overline{\text{PRES}}$  pin is sampled four times per second, and if  $\overline{\text{PRES}}$  is high for four samples (one second), *OperationStatus[PRES]* is cleared. If  $\overline{\text{PRES}}$  is low for four samples (one second), *OperationStatus[PRES]* is set, indicating the system is present (the battery is inserted).

### 2.6.2 Emergency FET Shutdown ( $\overline{\text{SHUTDN}}$ )

Set **Settings:Pin Configuration[MFP17\_SEL0][MFP17\_SEL1][MFP17\_SEL2]** = 001 to select. When this mode is selected, the pin is used to put the BQ40Z80 device into an emergency FET SHUTDOWN state. When a high-to-low transition on the  $\overline{\text{SHUTDN}}$  pin is detected with a debounce delay of about 1 s for the low level threshold, the gauge turns off the CHG and DSG FETs immediately.

### 2.6.3 LED Display Button ( $\overline{\text{DISP}}$ )

Set **Settings:Pin Configuration[MFP17\_SEL0][MFP17\_SEL1][MFP17\_SEL2]** = 010 to select  $\overline{\text{DISP}}$ . When this mode is selected, the pin is used for an LED display button function. In this mode, a normally opened switch button is connected between this pin and VSS, and when the button is pressed, the pin is shorted to VSS. This pin includes an internal weak pullup capability, which biases the pin high when the button is not pressed. The gauge detects when the button is pressed and enables the LEDs while it is held.

### 2.6.4 Pre-Discharge (PDSG)

Set **Settings:Pin Configuration[MFP17\_SEL0][MFP17\_SEL1][MFP17\_SEL2]** = 011 to select PDSG. When this mode is selected, the pin is used as an enable pin to cause an NFET to pull down a PFET gate. The PFET enables/disables PRE-DISCHARGE mode to slowly charge up the load before the DSG FET is turned on. This pin is driven low to turn off the NFET and to let the PFET gate to be pulled high, disabling PRE-DISCHARGE mode. It is driven high to turn on the NFET and PFET and to enable PRE-DISCHARGE mode. A pullup resistor from the PFET gate to BAT ensures that the PFET gate turns off when the pin is driven low and the NFET is off. A pulldown resistor from the NFET gate to VSS ensures that the NFET turns off while the gauge is in SHUTDOWN (and the pin is high-Z).

### 2.6.5 General Purpose Input Output (GPIO)

Set **Settings:Pin Configuration[MFP17\_SEL0][MFP17\_SEL1][MFP17\_SEL2]** = 100 to select GPIO (default setting). When this mode is selected, the pin can be used as a general purpose input or output pin. The level of pin is reflected in the data returned by the read-only command *GPIORead()* (0x48). If the pin is used as an output, then it can be configured as an output driven low, an output driven high or HIGH-Z state by writing to command *GPIOWrite()* (0x49).

### 2.6.6

---

#### Note

**Settings:Pin Configuration[MFP17\_SEL0][MFP17\_SEL1][MFP17\_SEL2]** = 101, 110, or 111 are unused settings and cause the pin to be configured as input in HIGH-Z state.

---

## 2.7 RLX (Pins 20, 21, 22) Multifunctions

The RL0, RL1 and RL2 pins (pins 20, 21, 22) support three multifunctions. Configure **Settings:Pin Configuration[MFP20\_SEL0][MFP20\_SEL1][MFP20\_SEL2]** to select the following three options for this pin.

### 2.7.1 LEDs

Set **Settings:Pin Configuration[MFP20\_SEL0][MFP20\_SEL1][MFP20\_SEL2]** = 000 to select LEDs. When this mode is selected, the pins LEDCNTLA (pin-20), LEDCNTLB(pin-21), LEDCNTLC(pin-22) are used as LED pins.

### 2.7.2 General Purpose Input Output (GPIO)

Set **Settings:Pin Configuration[MFP20\_SEL0][MFP20\_SEL1][MFP20\_SEL2]** = 001 to select GPIO (default setting). When this mode is selected, the pin can be used as a general purpose input or output pin. The level of pin is reflected in the data returned by read-only command *GPIORead()* (0x48). If the pin is used as an output, then it can be configured as an output driven low, an output driven high, or to the HIGH-Z state by writing to command *GPIOWrite()* (0x49).

### 2.7.3 General Purpose Input Out (GPIO) and Pre-Discharge (PDSG)

Set **Settings:Pin Configuration[MFP20\_SEL0][MFP20\_SEL1][MFP20\_SEL2]** = 010 to select GPIO or PDSG. When this mode is selected, the LEDCNTLB and LEDCNTLC pins can be used as general purpose single-bit inputs or outputs and LEDCNTLA is used as PDSG. When PDSG mode is selected, the LEDCNTLA pin is used as an enable pin to control a PFET gate. The PFET enables/disables a PRE-DISCHARGE mode to slowly charge up the load before the DSG FET is turned on. This pin is driven low to turn on the PFET and to enable PRE-DISCHARGE mode. It is driven high to turn off the PFET. The PFET will need a resistive pullup to keep it turned off while the gauge is in SHUTDOWN (then the pin is in HIGH-Z mode).

### 2.7.4

---

#### Note

**Settings:Pin Configuration[MFP20\_SEL0][MFP20\_SEL1][MFP20\_SEL2]** = 011 or 1xx are unused settings and cause the pin to be configured as input in HIGH-Z state.

All three RLX pins must be selected together as (1) LED pins or (2) GPIO or (3) GPIO+PDSG. It is not possible for a subset of the pins to be used for a LED drive (in charlieplexing mode) and the remainder to be used as GPIO. However, if they are used as GPIO, it is possible for a subset of the pins to be configured as inputs, while the remaining pins are configured as outputs. It is also possible for a pin to be configured as GPIO and used to power an LED (just not using charlieplexing). The LED support is expanded to allow up to six LEDs.

---

This page intentionally left blank.

### 3.1 Introduction

The BQ40Z80 provides recoverable protection. When the protection is triggered, charging and/or discharging is disabled. This is indicated by the *OperationStatus()[XCHG]* = 1 when charging is disabled, and/or the *OperationStatus()[XDSG]* = 1 when discharging is disabled. Once the protection is recovered, charging and discharging resume. All protection items can be enabled or disabled under **Settings:Enabled Protections A**, **Settings:Enabled Protections B**, **Settings:Enabled Protections C**, and **Settings:Enabled Protections D**.

When the protections and permanent fails are triggered, the *BatteryStatus()[TCA][TDA][FD][OCA][OTA]* is set according to the type of safety protections. A summary of the set conditions of the various alarms flags is available in [Section 5.8](#).

#### Note

A delay setting with 1-s granularity can have an average trigger delay equal to the delay setting plus 1.5 s.

### 3.2 Cell Undervoltage Protection

The BQ40Z80 device can detect cell undervoltage in batteries and protect cells from damage by preventing further discharge.

Status	Condition	Action
Normal	Min cell voltage <sub>1..7</sub> > <b>CUV:Threshold</b>	<i>SafetyAlert()[CUV]</i> = 0 <i>BatteryStatus()[TDA]</i> = 0
Alert	Min cell voltage <sub>1..7</sub> ≤ <b>CUV:Threshold</b>	<i>SafetyAlert()[CUV]</i> = 1 <i>BatteryStatus()[TDA]</i> = 1
Trip	Min cell voltage <sub>1..7</sub> ≤ <b>CUV:Threshold</b> for <b>CUV:Delay</b> duration	<i>SafetyAlert()[CUV]</i> = 0 <i>SafetyStatus()[CUV]</i> = 1 <i>BatteryStatus()[FD]</i> = 1, <i>[TDA]</i> = 0 <i>OperationStatus()[XDSG]</i> = 1
Recovery	Condition 1: <i>SafetyStatus()[CUV]</i> = 1 AND Min cell voltage <sub>1..7</sub> ≥ <b>CUV:Recovery</b> AND <b>Protection Configuration[CUV_RECOV_CHG]</b> = 0 OR Condition 2: <i>SafetyStatus()[CUV]</i> = 1 AND Min cell voltage <sub>1..7</sub> ≥ <b>CUV:Recovery</b> AND <b>Protection Configuration[CUV_RECOV_CHG]</b> = 1 AND Charging detected (that is, <i>BatteryStatus()[DSG]</i> = 0)	<i>SafetyStatus()[CUV]</i> = 0 <i>BatteryStatus()[FD]</i> = 0, <i>[TDA]</i> = 0 <i>OperationStatus()[XDSG]</i> = 0

### 3.3 Cell Undervoltage Compensated Protection

The BQ40Z80 device can detect cell undervoltage in batteries and protect cells from damage by preventing further discharge. The protection is compensated by the *Current()* × Cell Resistance<sub>1..7</sub>.

Status	Condition	Action
Normal	Min cell voltage <sub>1..7</sub> – <i>Current()</i> × Cell Resistance > <b>CUVC: Threshold</b>	<i>SafetyAlert()[CUVC]</i> = 0 <i>BatteryStatus()[TDA]</i> = 0
Alert	Min cell voltage <sub>1..7</sub> – <i>Current()</i> × Cell Resistance ≤ <b>CUVC: Threshold</b>	<i>SafetyAlert()[CUVC]</i> = 1 <i>BatteryStatus()[TDA]</i> = 1

Status	Condition	Action
Trip	Min cell voltage $1..7 - Current() \times Cell\ Resistance \leq$ <b>CUVC: Threshold</b> for <b>CUVC:Delay</b> duration	$SafetyAlert()[CUVC] = 0$ $SafetyStatus()[CUVC] = 1$ $BatteryStatus()[FD] = 1, [TDA] = 0$ $OperationStatus()[XDSG] = 1$
Recovery	Condition 1: $SafetyAlert()[CUVC] = 1$ AND Min cell voltage $1..7 - Current() \times Cell\ Resistance >$ <b>CUVC: Recovery</b> AND <b>Protection Configuration[CUV_RECOV_CHG] = 0</b>	$SafetyStatus()[CUVC] = 0$ $BatteryStatus()[FD] = 0, [TDA] = 0$ $OperationStatus()[XDSG] = 0$
	OR Condition 2: $SafetyAlert()[CUVC] = 1$ AND Min cell voltage $1..7 - Current() \times Cell\ Resistance >$ <b>CUVC: Recovery</b> AND <b>Protection Configuration[CUV_RECOV_CHG] = 1</b> AND Charging detected (that is, $BatteryStatus()[DSG] = 0$ )	

### 3.4 Cell Overvoltage Protection

The BQ40Z80 device can detect cell overvoltage in batteries and protect cells from damage by preventing further charging.

#### Note

The protection detection threshold may be influenced by the temperature settings of the advanced charging algorithm and the measured temperature. Additionally, this protection feature can be enabled to create a PF by setting the **[COVL]** bit in the **Enabled PF A** register.

Status	Condition	Action
Normal, $ChargingStatus()[UT] \text{ or } [LT] = 1$	Max cell voltage $1..7 < COV:Threshold\ Low\ Temp$	$SafetyAlert()[COV] = 0$ $PFAAlert()[COVL] = 0$ Decrement COVL counter by one after each <b>COV:Counter Dec Delay</b> period if COVL counter > 0
Normal, $ChargingStatus()[STL] = 1$	Max cell voltage $1..7 < COV:Threshold\ Standard\ Temp\ Low$	
Normal, $ChargingStatus()[STH] = 1$	Max cell voltage $1..7 < COV:Threshold\ Standard\ Temp\ High$	
Normal, $ChargingStatus()[RT] = 1$	Max cell voltage $1..7 < COV:Threshold\ Rec\ Temp$	
Normal, $ChargingStatus()[HT] \text{ or } [OT] = 1$	Max cell voltage $1..7 < COV:Threshold\ High\ Temp$	
Alert, $ChargingStatus()[UT] \text{ or } [LT] = 1$	Max cell voltage $1..7 \geq COV:Threshold\ Low\ Temp$	$SafetyAlert()[COV] = 1$ $BatteryStatus()[TCA] = 1$
Alert, $ChargingStatus()[STL] = 1$	Max cell voltage $1..7 \geq COV:Threshold\ Standard\ Temp\ Low$	
Alert, $ChargingStatus()[STH] = 1$	Max cell voltage $1..7 \geq COV:Threshold\ Standard\ Temp\ High$	
Alert, $ChargingStatus()[RT] = 1$	Max cell voltage $1..7 \geq COV:Threshold\ Rec\ Temp$	
Alert, $ChargingStatus()[HT] \text{ or } [OT] = 1$	Max cell voltage $1..7 \geq COV:Threshold\ High\ Temp$	
Trip, $ChargingStatus()[UT] \text{ or } [LT] = 1$	Max cell voltage $1..7 \geq COV:Threshold\ Low\ Temp$ for <b>COV:Delay</b> duration	$SafetyAlert()[COV] = 0$ $SafetyStatus()[COV] = 1$ $BatteryStatus()[TCA] = 0$ $OperationStatus()[XCHG] = 1$ Increment COVL counter
Trip, $ChargingStatus()[STL] = 1$	Max cell voltage $1..7 \geq COV:Threshold\ Standard\ Temp\ Low$ for <b>COV:Delay</b> duration	
Trip, $ChargingStatus()[STH] = 1$	Max cell voltage $1..7 \geq COV:Threshold\ Standard\ Temp\ High$ for <b>COV:Delay</b> duration	
Trip, $ChargingStatus()[RT] = 1$	Max cell voltage $1..7 \geq COV:Threshold\ Rec\ Temp$ for <b>COV:Delay</b> duration	
Trip, $ChargingStatus()[HT] \text{ or } [OT] = 1$	Max cell voltage $1..7 \geq COV:Threshold\ High\ Temp$ for <b>COV:Delay</b> duration	



Status	Condition	Action
Recovery, ChargingStatus()[UT] or [LT] = 1	SafetyStatus()[COV] = 1 AND Max cell voltage1..7 ≤ <b>COV:Recovery Low Temp</b>	SafetyStatus()[COV] = 0 BatteryStatus()[TCA] = 0 OperationStatus()[XCHG] = 0
Recovery, ChargingStatus()[STL] = 1	SafetyStatus()[COV] = 1 AND Max cell voltage1..7 ≤ <b>COV:Recovery Standard Temp Low</b>	
Recovery, ChargingStatus()[STH] = 1	SafetyStatus()[COV] = 1 AND Max cell voltage1..7 ≤ <b>COV:Recovery Standard Temp High</b>	
Recovery, ChargingStatus()[RT] = 1	SafetyStatus()[COV] = 1 AND Max cell voltage1..7 ≤ <b>COV:Recovery Rec Temp</b>	
Recovery, ChargingStatus()[HT] or [OT] = 1	SafetyStatus()[COV] = 1 AND Max cell voltage1..7 ≤ <b>COV:Recovery High Temp</b>	
Latch Alert	COVL counter > 0	SafetyAlert()[COVL] = 1 if EnabledProtections[COVL] is set. PFAAlert()[COVL] = 1 if EnabledPF[COVL] is set.
Latch Trip	COVL counter ≥ COV:Latch limit	SafetyStatus()[COVL] = 1 if EnabledProtections[COVL] is set. PFStatus()[COVL] = 1 if EnabledPF[COVL] is set. PFAAlert()[COVL] = 0 SafetyAlert() [COVL] = 0 OperationStatus()[XCHG] = 1
Latch Reset([NR] = 0)	SafetyStatus()[COVL] = 1 AND <b>DA Configuration[NR]</b> = 0 AND Low-high-low transition on PRES pin	SafetyStatus()[COVL] = 0 Reset COVL counter. OperationStatus[XCHG] = 0 if SafetyStatus()[COV] = 0
Latch Reset([NR] = 1)	(SafetyStatus()[COVL] = 1 AND <b>DA Configuration[NR]</b> = 1 for <b>OCD:Reset time</b>	SafetyStatus()[COVL] = 0 Reset COVL counter. OperationStatus[XCHG] = 0 if SafetyStatus()[COV] = 0

### 3.5 Overcurrent in Charge Protection

The BQ40Z80 device has two independent overcurrent in charge protections that can be set to different current and delay thresholds to accommodate different charging behaviors.

Status	Condition	Action
Normal	Current() < <b>OCC1:Threshold</b>	SafetyAlert()[OCC1] = 0
Normal	Current() < <b>OCC2:Threshold</b>	SafetyAlert()[OCC2] = 0
Alert	Current() ≥ <b>OCC1:Threshold</b>	SafetyAlert()[OCC1] = 1 BatteryStatus()[TCA] = 1
Alert	Current() ≥ <b>OCC2:Threshold</b>	SafetyAlert()[OCC2] = 1 BatteryStatus()[TCA] = 1
Trip	Current() continuous ≥ <b>OCC1:Threshold</b> for <b>OCC1:Delay</b> duration	SafetyAlert()[OCC1] = 0 SafetyStatus()[OCC1] = 1 BatteryStatus()[TCA] = 0 Charging is not allowed. OperationStatus()[XCHG] = 1
Trip	Current() continuous ≥ <b>OCC2:Threshold</b> for <b>OCC2:Delay</b> duration	SafetyAlert()[OCC2] = 0 SafetyStatus()[OCC2] = 1 BatteryStatus()[TCA] = 0 OperationStatus()[XCHG] = 1
Recovery	SafetyStatus()[OCC1] = 1 AND Current() continuous ≤ <b>OCC:Recovery Threshold</b> for <b>OCC:Recovery Delay</b> time	SafetyStatus()[OCC1] = 0 BatteryStatus()[TCA] = 0 OperationStatus()[XCHG] = 0
Recovery	SafetyStatus()[OCC2] = 1 AND Current() continuous ≤ <b>OCC:Recovery Threshold</b> for <b>OCC:Recovery Delay</b> time	SafetyStatus()[OCC2] = 0 BatteryStatus()[TCA] = 0 OperationStatus()[XCHG] = 0

### 3.6 Overcurrent in Discharge Protection

The BQ40Z80 device has two independent overcurrent in discharge protections that can be set to different current and delay thresholds to accommodate different load behaviors. Additionally, this protection feature can be enabled to create a PF by setting the **[OCDL]** bit in Enabled PF C register.

Status	Condition	Action
Normal	$Current() > OCD1:Threshold$	$SafetyAlert()[OCD1] = 0$ $SafetyAlert()[OCDL] = 0$ $PFAAlert()[OCDL] = 0$ Decrement OCDL1 counter by one after each <b>OCD:Counter Dec Delay</b> period, if OCDL1 counter > 0
Normal	$Current() > OCD2:Threshold$	$SafetyAlert()[OCD2] = 0$ $SafetyAlert()[OCDL] = 0$ $PFAAlert()[OCDL] = 0$ Decrement OCDL2 counter by one after each <b>OCD:Counter Dec Delay</b> period if OCDL2 counter > 0
Alert	$Current() \leq OCD1:Threshold$	$SafetyAlert()[OCD1] = 1$ $BatteryStatus()[TDA] = 1$
Alert	$Current() \leq OCD2:Threshold$	$SafetyAlert()[OCD2] = 1$ $BatteryStatus()[TDA] = 1$
Trip	$Current()$ continuous $\leq OCD1:Threshold$ for <b>OCD1:Delay</b> duration	$SafetyAlert()[OCD1] = 0$ $SafetyStatus()[OCD1] = 1$ $BatteryStatus()[TDA] = 0$ $OperationStatus()[XDSG] = 1$ Increment OCDL1 counter
Trip	$Current()$ continuous $\leq OCD2:Threshold$ for <b>OCD2:Delay</b> duration	$SafetyAlert()[OCD2] = 0$ $SafetyStatus()[OCD2] = 1$ $BatteryStatus()[TDA] = 0$ $OperationStatus()[XDSG] = 1$ Increment OCDL2 counter
Recovery	$SafetyStatus()[OCD1] = 1$ AND $Current()$ continuous $\geq OCD:Recovery Threshold$ for <b>OCD:Recovery Delay</b> time	$SafetyStatus()[OCD1] = 0$ $BatteryStatus()[TDA] = 0$ $OperationStatus()[XDSG] = 0$
Recovery	$SafetyStatus()[OCD2] = 1$ AND $Current()$ continuous $\geq OCD:Recovery Threshold$ for <b>OCD:Recovery Delay</b> time	$SafetyStatus()[OCD2] = 0$ $BatteryStatus()[TDA] = 0$ $OperationStatus()[XDSG] = 0$
Recovery	$SafetyStatus()[OCD2] = 1$ AND $Current()$ continuous $\geq OCD:Recovery Threshold$ for <b>OCD:Recovery Delay</b> time	$SafetyStatus()[OCD2] = 0$ $OperationStatus()[XDSG] = 0$ $BatteryStatus()[TDA] = 0$
Latch Alert	OCDL counter > 0	$SafetyAlert()[OCDL] = 1$ if <i>Enabled Protections D[OCDL]</i> is set. $PFAAlert()[SOCDL] = 1$ if <i>Enabled PF C()[AOCDL]</i> is set.
Latch Trip	OCDL counter $\geq OCD:Latch limit$	$SafetyStatus()[OCDL] = 1$ if <i>Enabled Protections D[OCDL]</i> is set. $PFStatus()[OCDL] = 1$ if <i>Enabled PF()[OCDL]</i> is set. $SafetyAlert()[OCDL] = PFAAlert()[OCDL] = 0$
Latch Reset( <b>[NR]</b> = 0)	$SafetyStatus()[OCDL] = 1$ AND <b>DA Configuration[NR]</b> = 0 AND Low-high-low transition on PRES pin	$SafetyStatus()[OCDL] = 0$ Reset OCDL counter. $OperationStatus[XDSG] = 0$ if $SafetyStatus()[OCD1] = 0$ and $SafetyStatus()[OCD2] = 0$
Latch Reset( <b>[NR]</b> = 1)	$SafetyStatus()[OCDL] = 1$ AND <b>DA Configuration[NR]</b> = 1 for <b>OCD:Reset time</b>	$SafetyStatus()[OCDL] = 0$ Reset OCDL counter. $OperationStatus[XDSG] = 0$ if $SafetyStatus()[OCD1] = 0$ and $SafetyStatus()[OCD2] = 0$

### 3.7 Hardware-Based Protection

The BQ40Z80 device has three main hardware-based protections—AOLD, ASCC, and ASCD1,2—with adjustable current and delay time. Setting **AFE Protection Configuration[RSNS]** divides the threshold value in half. The **Threshold** settings are in mV; therefore, the actual current that triggers the protection is based on the  $R_{SENSE}$  used in the schematic design.

In addition, setting the **AFE Protection Configuration[SCDDx2]** bit provides an option to double all of the SCD1,2 delay times for maximum flexibility towards the application's needs.

For details on how to configure the AFE hardware protection, refer to the tables in [Appendix A](#).

All of the hardware-based protections provide a Trip/Latch Alert/Recovery protection. The latch feature stops the FETs from toggling on and off continuously on a persistent faulty condition.

In general, when a fault is detected after the **Delay** time, the CHG and DSG FETs will be disabled (Trip stage), and an internal fault counter will be incremented (Alert stage). Since both FETs are off, the current will drop to 0 mA. After **Recovery** time, the CHG and DSG FETs will be turned on again (Recovery stage).

If the alert is caused by a current spike, the fault count will be decremented after **Counter Dec Delay** time. If this is a persistent faulty condition, the device will enter the Trip stage after **Delay** time, and repeat the Trip/Latch Alert/Recovery cycle. The internal fault counter is incremented every time the device goes through the Trip/Latch Alert/Recovery cycle. Once the internal fault counter hits the **Latch Limit**, the protection enters a Latch stage and the fault will only be cleared through the Latch Reset condition.

The Trip/Latch Alert/Recovery/Latch stages are documented in each of the following hardware-based protection sections.

The recovery condition for removable pack (**[NR]** = 0) is based on the transition on the  $\overline{\text{PRES}}$  pin, while the recovery condition for embedded pack (**[NR]** = 1) is based on the **Reset** time.

### 3.7.1 Overload in Discharge Protection

The BQ40Z80 device has a hardware-based overload in discharge protection with adjustable current and delay. Additionally, this protection feature can be enabled to also create a PF by setting the **[AOLDL]** bit in Enabled PF B register.

Status	Condition	Action
Normal	$Current() > (OLD\ Threshold[3:0]/R_{SENSE})$	$SafetyAlert()[AOLDL] = 0$ , if OLDL counter = 0 $PFAAlert()[AOLDL] = 0$ Decrement AOLDL counter by one after each <b>OLD:Counter Dec Delay</b> period, if AOLDL counter > 0
Trip	$Current()$ continuous $\leq (OLD\ Threshold[3:0]/R_{SENSE})$ for <b>OLD Threshold[7:4]</b> duration	$SafetyStatus()[AOLD] = 1$ $OperationStatus()[XDMSG] = 1$ Increment AOLDL counter
Recovery	$SafetyStatus()[AOLD] = 1$ for <b>OLD:Recovery</b> time	$SafetyStatus()[AOLD] = 0$ $OperationStatus()[XDMSG] = 0$ if $SafetyStatus()[AOLDL] = 0$ .
Latch Alert	AOLDL counter > 0	$SafetyAlert()[AOLDL] = 1$ $PFAAlert()[AOLDL] = 1$ , if $PFEEnable()[SAOLDL]$ is set.
Latch Trip	AOLDL counter $\geq$ <b>OLD:Latch Limit</b>	$SafetyAlert()[AOLDL] = 0$ $SafetyStatus()[AOLDL] = 1$ $OperationStatus()[XDMSG] = 1$ $PFAAlert()[AOLDL] = 0$ $PFFStatus()[AOLDL] = 1$ , if $PFEEnable()[AOLDL]$ is set.
Latch Reset ( <b>[NR]</b> = 0)	$SafetyStatus()[AOLDL] = 1$ AND <b>DA Configuration[NR]</b> = 0 AND Low-high-low transition on PRES pin	$SafetyStatus()[AOLDL] = 0$ $OperationStatus()[XDMSG] = 0$ if $SafetyStatus()[AOLD] = 0$ .
Latch Reset ( <b>[NR]</b> = 1)	$SafetyStatus()[AOLDL] = 1$ AND <b>DA Configuration[NR]</b> = 1 for <b>OLD:Reset</b> time	$SafetyStatus()[AOLDL] = 0$ $OperationStatus()[XDMSG] = 0$ if $SafetyStatus()[AOLD] = 0$ .

### 3.7.2 Short Circuit in Charge Protection

The BQ40Z80 device has a hardware-based short circuit in charge protection with adjustable current and delay. Additionally, this protection feature can be enabled to also create a PF by setting the **[ASCCL]** bit in Enabled PF B register.

Status	Condition	Action
Normal	$Current() < (SCC\ Threshold[2:0]/R_{SENSE})$	$SafetyAlert()[ASCCL] = 0$ , if ASCCL counter = 0 $PFAAlert()[ASCCL] = 0$ Decrement ASCCL counter by one after each <b>SCC:Counter Dec Delay</b> period, if ASCCL counter > 0
Trip	$Current()$ continuous $\geq (SCC\ Threshold[2:0]/R_{SENSE})$ for <b>SCC Threshold[7:4]</b> duration	$SafetyStatus()[ASCCL] = 1$ $BatteryStatus()[TCA] = 1$ $OperationStatus()[XCHG] = 1$ increment ASCCL counter
Recovery	$SafetyStatus()[ASCCL] = 1$ for <b>SCC:Recovery</b> time	$SafetyStatus()[ASCCL] = 0$ $BatteryStatus()[TCA] = 0$ $OperationStatus()[XCHG] = 0$ if $SafetyStatus()[ASCCL] = 0$ .
Latch Alert	ASCCL counter > 0	$SafetyAlert()[ASCCL] = 1$ $PFAAlert()[ASCCL] = 1$ , if $PFEEnable()[ASCCL]$ is set.
Latch Trip	ASCCL counter $\geq$ <b>SCC:Latch Limit</b>	$SafetyAlert()[ASCCL] = 0$ $SafetyStatus()[ASCCL] = 1$ $OperationStatus()[XCHG] = 1$ $PFAAlert()[ASCCL] = 0$ $PFFStatus()[ASCCL] = 1$ , if $PFEEnable()[ASCCL]$ is set.

Status	Condition	Action
Latch Reset ( <i>[NR]</i> = 0)	<i>SafetyStatus()</i> [ASCCL] = 1 AND <b>DA Configuration</b> [NR] = 0 AND Low-high-low transition on PRES pin	<i>SafetyStatus()</i> [ASCCL] = 0 <i>OperationStatus()</i> [XCHG] = 0 if <i>SafetyStatus()</i> [ASCC] = 0
Latch Reset ( <i>[NR]</i> = 1)	<i>SafetyStatus()</i> [ASCCL] = 1 AND <b>DA Configuration</b> [NR] = 1 for <b>SCC:Reset</b> time	<i>SafetyStatus()</i> [ASCCL] = 0 <i>OperationStatus()</i> [XCHG] = 0 if <i>SafetyStatus()</i> [ASCC] = 0

### 3.7.3 Short Circuit in Discharge Protection

The BQ40Z80 device has a hardware-based short circuit in discharge protection with adjustable current and delay. Additionally, this protection feature can be enabled to also create a PF by setting the **[ASC DL]** bit in Enabled PF B register.

Status	Condition	Action
Normal	<i>Current()</i> > ( <b>SCD1 Threshold</b> [2:0]/R <sub>SENSE</sub> ) AND <i>Current()</i> > ( <b>SCD2 Threshold</b> [2:0]/R <sub>SENSE</sub> )	<i>SafetyAlert()</i> [ASC DL] = 0 if ASC DL counter = 0 <i>PFAAlert()</i> [ASC DL] = 0 Decrement ASC DL counter by one after each <b>SCD:Counter Dec Delay</b> period, if ASC DL counter > 0
Trip	<i>Current()</i> continuous ≤ ( <b>SCD1 Threshold</b> [2:0]/R <sub>SENSE</sub> ) for <b>SCD1 Threshold</b> [7:4] duration OR <i>Current()</i> continuous ≤ ( <b>SCD2 Threshold</b> [2:0]/R <sub>SENSE</sub> ) for <b>SCD2 Threshold</b> [7:4] duration	<i>SafetyStatus()</i> [ASC DL] = 1 <i>OperationStatus()</i> [XD SG] = 1 Increment ASC DL counter
Recovery	<i>SafetyStatus()</i> [ASC DL] = 1 for <b>SCD:Recovery</b> time	<i>SafetyStatus()</i> [ASC DL] = 0 <i>OperationStatus()</i> [XD SG] = 0 if <i>SafetyStatus()</i> [ASC DL] = 0.
Latch Alert	ASC DL counter > 0	<i>SafetyAlert()</i> [ASC DL] = 1 <i>PFAAlert()</i> [ASC DL] = 1, if <i>PFEEnable()</i> [ASC DL] is set.
Latch Trip	SCD counter ≥ <b>SCD:Latch Limit</b>	<i>SafetyStatus()</i> [ASC DL] = 0 <i>SafetyStatus()</i> [ASC DL] = 1 <i>OperationStatus()</i> [XD SG] = 1 <i>SafetyAlert()</i> [ASC DL] = 0 <i>PFAAlert()</i> [ASC DL] = 0 <i>PFStatus()</i> [ASC DL] = 1, if <i>PFEEnable()</i> [ASC DL] is set.
Latch Reset ( <i>[NR]</i> = 0)	<i>SafetyStatus()</i> [ASC DL] = 1 AND <b>DA Configuration</b> [NR] = 0 AND Low-high-low transition on PRES pin	<i>SafetyStatus()</i> [ASC DL] = 0 <i>OperationStatus()</i> [XD SG] = 0 if <i>SafetyStatus()</i> [ASC DL] = 0
Latch Reset ( <i>[NR]</i> = 1)	<i>SafetyStatus()</i> [ASC CL] = 1 AND <b>DA Configuration</b> [NR] = 1 for <b>SCD:Reset</b> time	<i>SafetyStatus()</i> [ASC DL] = 0 <i>OperationStatus()</i> [XD SG] = 0 if <i>SafetyStatus()</i> [ASC DL] = 0

### 3.8 Temperature Protections

The BQ40Z80 device provides overtemperature and undertemperature protections, based on cell temperature measurement and FET temperature measurements. The cell temperature based protections are further divided into a protection-in-charging direction and discharging directions. This section describes in detail each of the protection functions.

For temperature reporting, the device supports a maximum of four external thermistors and one internal temperature sensor. Unused temperature sensors must be disabled by clearing the corresponding flag in **Settings:Temperature Enable**[TS4][TS3][TS2][TS1][TSInt].

Each of the external thermistors and the internal temperature sensor can be set up individually as a source for cell temperature or FET temperature reporting. Setting the corresponding flag to 1 in **Settings:Temperature Mode**[TS4 Mode][TS3 Mode][TS2 Mode][TS1 Mode][TSInt Mode] configures that temperature sensor to report for FET temperature. Clearing the corresponding flag sets that temperature sensor to report for cell temperature. The **Settings:DA Configuration[FTEMP]** enables users to use the maximal (setting the corresponding flag to 0) or the average (setting the corresponding flag to 1) of the source temperature sensors for FET temperature reporting.

The **Settings:DA Configuration[CTEMP1][CTEMP0]** enables users to define which temperature sensor's output is displayed by the SBS *Temperature()* command (a setting of 1, 0 allows the temperature sensor with the lowest temperature to be displayed, while a setting of 0, 1 displays an average of all the sensors, and a setting of 0, 0 displays the temperature sensor with the highest temperature). Cell temperature protections will

work automatically such that for the under temperature check, only the MIN cell temperature will be used, while for over temperature check only the MAX cell temperature will be used.

The *Temperature()* command returns the cell temperature measurement. The MAC and extended command *DAStatus2()* also returns the temperature measurement from the internal temperature sensor, the external thermistors TS1, TS2, TS3, and TS4, and the cell and FET temperatures.

If set, the **Settings:SBS Configuration[SMB\_CELL\_TEMP]** bit enables the host to write via the MAC command 0x3008 to the temperature register (this is the register from which the *Temperature()* command returns a read). On power up, if **[SMB\_CELL\_TEMP] = 1**, the temperature register is written to 293 K (that is, 20°C). When this feature is used, the temperature must be written in 0.1 K. Additionally, since the gauge's TS inputs are not being used, then the TS1 through TS4 settings (in register **Temperature Enable**) are irrelevant (as are CTEMP1 and CTEMP0). This feature is helpful on PCBs that do not have the area or height to include thermistors, but do have a host that is capable of using its own onboard measurement of cell temperature (as well as bypassing the gauge's cell temperature inputs, TS1 through TS4, and setting it using an SMBus command).

The cell temperature based overtemperature and undertemperature safety provides protections in charge and discharge conditions. The battery pack is in CHARGE mode when *BatteryStatus()[DSG] = 0*, where *Current()* > **Chg Current Threshold**. The overtemperature and undertemperature in charging protections are active in this mode. *BatteryStatus()[DSG]* is set to 1 in a non-CHARGE mode condition, which includes RELAX and DISCHARGE modes. The overtemperature and undertemperature in discharge protections are active in these two modes. See [Section 7.3](#) for detailed descriptions of the gas gauge modes.

### 3.9 Overtemperature in Charge Protection

The BQ40Z80 device has an overtemperature protection for cells under charge.

Status	Condition	Action
Normal	<b>Max Cell Temp</b> < <b>OTC:Threshold</b> OR not charging	<i>SafetyAlert()[OTC] = 0</i>
Alert	<b>Max Cell Temp</b> ≥ <b>OTC:Threshold</b> AND charging	<i>SafetyAlert()[OTC] = 1</i> <i>BatteryStatus()[TCA] = 1</i>
Trip	<b>Max Cell Temp</b> ≥ <b>OTC:Threshold</b> AND Charging for <b>OTC:Delay</b> duration	<i>SafetyAlert()[OTC] = 0</i> <i>SafetyStatus()[OTC] = 1</i> <i>BatteryStatus()[OTA] = 1</i> <i>BatteryStatus()[TCA] = 0</i> <i>OperationStatus()[XCHG] = 1</i> if <b>FET Options[OTFET] = 1</b>
Recovery	<i>SafetyStatus()[OTC] AND</i> <b>Max Cell Temp</b> ≤ <b>OTC:Recovery</b>	<i>SafetyStatus()[OTC] = 0</i> <i>BatteryStatus()[OTA] = 0</i> <i>BatteryStatus()[TCA] = 0</i> <i>OperationStatus()[XCHG] = 0</i>

### 3.10 Overtemperature in Discharge Protection

The BQ40Z80 device has an overtemperature protection for cells in the DISCHARGE or RELAX state (that is, non-charging state with *BatteryStatus[DSG] = 1*).

Status	Condition	Action
Normal	<b>Max Cell Temp</b> < <b>OTD:Threshold</b> OR charging	<i>SafetyAlert()[OTD] = 0</i>
Alert	<b>Max Cell Temp</b> ≥ <b>OTD:Threshold</b> AND Not charging (that is, <i>BatteryStatus[DSG] = 1</i> )	<i>SafetyAlert()[OTD] = 1</i> <i>BatteryStatus()[TDA] = 1</i>
Trip	<b>Max Cell Temp</b> ≥ <b>OTD:Threshold</b> AND Not charging (that is, <i>BatteryStatus[DSG] = 1</i> ) for <b>OTD:Delay</b> duration	<i>SafetyAlert()[OTD] = 0</i> <i>SafetyStatus()[OTD] = 1</i> <i>BatteryStatus()[OTA] = 1</i> <i>OperationStatus()[XDSDG] = 1</i> if <b>FET Options[OTFET] = 1</b> <i>BatteryStatus()[TDA] = 0</i>
Recovery	<i>SafetyStatus()[OTD] AND</i> <b>Max Cell Temp</b> ≤ <b>OTD:Recovery</b>	<i>SafetyStatus()[OTD] = 0</i> <i>BatteryStatus()[OTA] = 0</i> <i>OperationStatus()[XDSDG] = 0</i> <i>BatteryStatus()[TDA] = 0</i>

### 3.11 Overtemperature FET Protection

The BQ40Z80 device has an overtemperature protection to limit the FET temperature.

Status	Condition	Action
Normal	FET Temperature in <i>DAStatus2()</i> < <b>OTF:Threshold</b>	<i>SafetyAlert()[OTF]</i> = 0
Alert	FET Temperature in <i>DAStatus2()</i> ≥ <b>OTF:Threshold</b>	<i>SafetyAlert()[OTF]</i> = 1 <i>BatteryStatus()[TDA]</i> = 1, [ <i>TCA</i> ] = 1
Trip	FET Temperature in <i>DAStatus()</i> ≥ <b>OTF:Threshold</b> for <b>OTF:Delay</b> duration	<i>SafetyAlert()[OTF]</i> = 0 <i>SafetyStatus()[OTF]</i> = 1 <i>BatteryStatus()[OTA]</i> = 1 <i>BatteryStatus()[TDA]</i> = 0, [ <i>TCA</i> ] = 0 <i>OperationStatus()[XCHG][XDSG]</i> = 1, 1 if <b>FET Options[OTFET]</b> = 1
Recovery	<i>SafetyStatus()[OTF]</i> AND FET Temperature in <i>DAStatus2()</i> ≤ <b>OTF:Recovery</b>	<i>SafetyStatus()[OTF]</i> = 0 <i>BatteryStatus()[OTA]</i> = 0 <i>BatteryStatus()[TDA]</i> = 0, [ <i>TCA</i> ] = 0 <i>OperationStatus()[XCHG][XDSG]</i> = 0, 0

### 3.12 Undertemperature in Charge Protection

The BQ40Z80 device has an undertemperature protection for cells in charge direction.

Status	Condition	Action
Normal	<b>Min Cell Temp</b> > <b>UTC:Threshold</b> OR not charging	<i>SafetyAlert()[UTC]</i> = 0
Alert	<b>Min Cell Temp</b> ≤ <b>UTC:Threshold</b> AND charging	<i>SafetyAlert()[UTC]</i> = 1
Trip	<b>Min Cell Temp</b> ≤ <b>UTC:Threshold</b> AND Charging for <b>UTC:Delay</b> duration	<i>SafetyAlert()[UTC]</i> = 0 <i>SafetyStatus()[UTC]</i> = 1 <i>OperationStatus()[XCHG]</i> = 1
Recovery	<i>SafetyStatus()[UTC]</i> AND <b>Min Cell Temp</b> ≥ <b>UTC:Recovery</b>	<i>SafetyStatus()[UTC]</i> = 0 <i>OperationStatus()[XCHG]</i> = 0

### 3.13 Undertemperature in Discharge Protection

The BQ40Z80 device has an undertemperature protection for cells in the DISCHARGE or RELAX state (that is, non-charging state with *BatteryStatus[DSG]* = 1).

Status	Condition	Action
Normal	<b>Min Cell Temp</b> > <b>UTD:Threshold</b> OR charging	<i>SafetyAlert()[UTD]</i> = 0
Alert	<b>Min Cell Temp</b> ≤ <b>UTD:Threshold</b> AND Not charging (that is, <i>BatteryStatus[DSG]</i> = 1)	<i>SafetyAlert()[UTD]</i> = 1
Trip	<b>Min Cell Temp</b> ≤ <b>UTD:Threshold</b> AND Not charging (that is, <i>BatteryStatus[DSG]</i> = 1) for <b>UTD:Delay</b> duration	<i>SafetyAlert()[UTD]</i> = 0 <i>SafetyStatus()[UTD]</i> = 1 <i>OperationStatus()[XDSG]</i> = 1
Recovery	<i>SafetyStatus()[UTD]</i> AND <b>Min Cell Temp</b> ≥ <b>UTD:Recovery</b>	<i>SafetyStatus()[UTD]</i> = 0 <i>OperationStatus()[XDSG]</i> = 0

### 3.14 SBS Host Watchdog Protection

The BQ40Z80 device can check periodic communication over SBS and prevent usage of the battery pack if no valid communication is detected.

Status	Condition	Action
Trip	No valid SBS transaction for <b>HWD:Delay</b> duration	<i>SafetyStatus()[HWD]</i> = 1 <i>OperationStatus()[XCHG]</i> = 1
Recovery	Valid SBS transaction detected	<i>SafetyStatus()[HWD]</i> = 0 <i>OperationStatus()[XCHG]</i> = 0

### 3.15 Precharge Timeout Protection

The BQ40Z80 device can measure the precharge time and stop charging if it exceeds the adjustable period.

Status	Condition	Action
Enable	<i>Current()</i> > <b>PTO:Charge Threshold</b> AND <i>ChargingStatus()[PV]</i> = 1	Start PTO timer <i>SafetyAlert()[PTOS]</i> = 0
Suspend or Recovery	<i>Current()</i> < <b>PTO:Suspend Threshold</b>	Stop PTO timer <i>SafetyAlert()[PTOS]</i> = 1

Status	Condition	Action
Trip	PTO timer > <b>PTO:Delay</b>	Stop PTO timer <i>SafetyStatus()</i> [PTO] = 1 <i>BatteryStatus()</i> [TCA] = 0 <i>OperationStatus()</i> [XCHG] = 1
Reset	<i>SafetyStatus()</i> [PTO] = 1 AND <b>DA Configuration[NR]</b> = 0 AND (Discharge by an amount of <b>PTO:Reset</b> OR low-high-low transition on PRES)	Stop and reset PTO timer <i>SafetyAlert()</i> [PTOS] = 0 <i>SafetyStatus()</i> [PTO] = 0 <i>BatteryStatus()</i> [TCA] = 0 <i>OperationStatus()</i> [XCHG] = 0
Reset	<i>SafetyStatus()</i> [PTO] = 1 AND <b>DA Configuration[NR]</b> = 1 AND (Discharge by an amount of <b>PTO:Reset</b> )	Stop and reset PTO timer <i>SafetyAlert()</i> [PTOS] = 0 <i>SafetyStatus()</i> [PTO] = 0 <i>BatteryStatus()</i> [TCA] = 0 <i>OperationStatus()</i> [XCHG] = 0

### 3.16 Fast Charge Timeout Protection

The BQ40Z80 device can measure the charge time and stop charging if it exceeds the adjustable period.

Status	Condition	Action
Enable	<i>Current()</i> > <b>CTO:Charge Threshold</b> AND ( <i>ChargingStatus()</i> [LV] = 1 OR <i>ChargingStatus()</i> [MV] = 1 OR <i>ChargingStatus()</i> [HV] = 1)	Start CTO timer <i>SafetyAlert()</i> [CTOS] = 0
Suspend or Recovery	<i>Current()</i> < <b>CTO:Suspend Threshold</b>	Stop CTO timer <i>SafetyAlert()</i> [CTOS] = 1
Trip	CTO time > <b>CTO:Delay</b>	Stop CTO timer <i>SafetyStatus()</i> [CTO] = 1 <i>OperationStatus()</i> [XCHG] = 1
Reset	<i>SafetyStatus()</i> [CTO] = 1 AND <b>DA Configuration[NR]</b> = 0 AND (Discharge by an amount of <b>CTO:Reset</b> OR low-high-low transition on PRES)	Stop and reset CTO timer <i>SafetyAlert()</i> [CTOS] = 0 <i>SafetyStatus()</i> [CTO] = 0 <i>OperationStatus()</i> [XCHG] = 0
Reset	<i>SafetyStatus()</i> [CTO] = 1 AND <b>DA Configuration[NR]</b> = 1 AND (Discharge by an amount of <b>CTO:Reset</b> )	Stop and reset CTO timer <i>SafetyAlert()</i> [CTOS] = 0 <i>SafetyStatus()</i> [CTO] = 0 <i>OperationStatus()</i> [XCHG] = 0

### 3.17 Overcharge Protection

The BQ40Z80 device can prevent continuing charging if the pack is charged in excess over *FullChargeCapacity()*.

Status	Condition	Action
Normal	<i>RemainingCapacity()</i> < <i>FullChargeCapacity()</i>	<i>SafetyAlert()</i> [OC] = 0
Alert	<i>RemainingCapacity()</i> ≥ <i>FullChargeCapacity()</i> AND Internal charge counter > 0	<i>SafetyAlert()</i> [OC] = 1 <i>BatteryStatus()</i> [TCA] = 1
Trip	<i>RemainingCapacity()</i> ≥ <i>FullChargeCapacity()</i> AND Internal charge counter ≥ <b>OC:Threshold</b>	<i>SafetyAlert()</i> [OC] = 0 <i>SafetyStatus()</i> [OC] = 1 <i>BatteryStatus()</i> [TCA] = 0, [OCA] = 1 if the device is in charge state (that is, <i>BatteryStatus</i> [DSG] = 0). <i>OperationStatus()</i> [XCHG] = 1
Recovery, [NR] = 0	<i>SafetyStatus()</i> [OC] = 1 AND <b>DA Configuration[NR]</b> = 0 AND (Low-high-low transition on PRES pin)	<i>SafetyStatus()</i> [OC] = 0 <i>BatteryStatus()</i> [TCA] = 0, [OCA] = 0 <i>OperationStatus()</i> [XCHG] = 0
Recovery [NR] = 1	Condition 1: <i>SafetyStatus()</i> [OC] = 1 AND <b>DA Configuration[NR]</b> = 1 AND continuous discharge of <b>Recovery</b>  OR Condition 2: <i>SafetyStatus()</i> [OC] = 1 AND <b>DA Configuration[NR]</b> = 1 AND <i>RelativeStateOfCharge()</i> < <b>OC:RSOC Recovery</b>	<i>SafetyStatus()</i> [OC] = 0 <i>BatteryStatus()</i> [TCA] = 0, [OCA] = 0 <i>OperationStatus()</i> [XCHG] = 0

### 3.18 Overcharging Voltage Protection

The BQ40Z80 device can stop charging if it measures a difference between the requested *ChargingVoltage()* and the delivered voltage from the charger. This feature only operates when the device is in CHARGE mode.

#### Note

*ChargingVoltage()* will be set to 0 mV when the protection is tripped. The *ChargingVoltage()* for the recovery is the intended or targeted charging voltage, not the 0 mV that was set due to the trip of protection.

Status	Condition	Action
Normal	PACK voltage in $DAStatus1() < ChargingVoltage() + CHGV:Threshold \times \text{Number of series cells}$	$SafetyAlert()[CHGV] = 0$
Alert	PACK voltage in $DAStatus1() \geq ChargingVoltage() + CHGV:Threshold \times \text{Number of series cells}$	$SafetyAlert()[CHGV] = 1$ $BatteryStatus()[TCA] = 1$
Trip	PACK voltage in $DAStatus1()$ continuous $\geq ChargingVoltage() + CHGV:Threshold \times \text{Number of series cells}$ for <b>CHGV:Delay</b> period	$SafetyAlert()[CHGV] = 0$ $SafetyStatus()[CHGV] = 1$ $BatteryStatus()[TCA] = 0$ $OperationStatus()[XCHG] = 1$
Recovery	$SafetyStatus()[CHGV] = 1$ AND PACK voltage in $DAStatus1() \leq$ intended <i>ChargingVoltage()</i> + <b>CHGV Recovery</b> $\times$ Number of series cells	$SafetyStatus()[CHGV] = 0$ $BatteryStatus()[TCA] = 0$ $OperationStatus()[XCHG] = 0$

### 3.19 Overcharging Current Protection

The BQ40Z80 device can stop charging if it measures a difference between the requested *ChargingCurrent()* and the delivered current from the charger. This protection is designed to recover by a discharge event; therefore, **CHGC:Recovery** should be set to a negative value in data flash.

Status	Condition	Action
Normal	$Current() < ChargingCurrent() + CHGC:Threshold$	$SafetyAlert()[CHGC] = 0$
Alert	$Current() \geq ChargingCurrent() + CHGC:Threshold$	$SafetyAlert()[CHGC] = 1$ $BatteryStatus()[TCA] = 1$
Trip	$Current()$ continuous $\geq ChargingCurrent() + CHGC:Threshold$ for <b>CHGC:Delay</b> period	$SafetyAlert()[CHGC] = 0$ $SafetyStatus()[CHGC] = 1$ $BatteryStatus()[TCA] = 0$ $OperationStatus()[XCHG] = 1$
Recovery	$SafetyStatus()[CHGC] = 1$ AND $Current() \leq CHGC:Recovery Threshold$ for <b>CHGC:Recovery Delay</b> time	$SafetyStatus()[CHGC] = 0$ $BatteryStatus()[TCA] = 0$ $OperationStatus()[XCHG] = 0$

### 3.20 OverPrecharging Current Protection

The BQ40Z80 device can stop charging if it measures a difference between the requested *ChargingCurrent()* and the delivered current from the charger during precharge. This protection is designed to recover by a discharge event; therefore, **PCHGC:Recovery** should be set to a negative value in data flash.

Status	Condition	Action
Normal	$Current() < ChargingCurrent() + PCHGC:Threshold$ AND $ChargingStatus()[PV] = 1$	$SafetyAlert()[PCHGC] = 0$
Alert	$Current() \geq ChargingCurrent() + PCHGC:Threshold$ AND $ChargingStatus()[PV] = 1$	$SafetyAlert()[PCHGC] = 1$ $BatteryStatus()[TCA] = 1$
Trip	$Current()$ continuous $\geq ChargingCurrent() + PCHGC:Threshold$ for <b>PCHGC:Delay</b> period AND $ChargingStatus()[PV] = 1$	$SafetyAlert()[PCHGC] = 0$ $SafetyStatus()[PCHGC] = 1$ If charging, $BatteryStatus()[TCA] = 0$ $OperationStatus()[XCHG] = 1$
Recovery	$SafetyStatus()[PCHGC] = 1$ AND $Current() \leq PCHGC:Recovery Threshold$ for <b>PCHGC:Recovery Delay</b> time	$SafetyStatus()[PCHGC] = 0$ $BatteryStatus()[TCA] = 0$ $OperationStatus()[XCHG] = 0$



## 4.1 Introduction

The BQ40Z80 device can permanently disable the use of the battery pack in case of a significant failure. The permanent failure checks, except for IFC and DFW, can be enabled or disabled individually by setting the appropriate bit in **Settings:Enabled PF A**, **Settings:Enabled PF B**, **Settings:Enabled PF C**, and **Settings:Enabled PF D**. All permanent failure checks, except for IFC and DFW, are disabled until *ManufacturingStatus()[PF]* is set. When any *PFStatus()* bit is set, the device enters PERMANENT FAIL mode and the following actions are taken in sequence:

1. Precharge, charge, and discharge FETs are turned off.
2. *OperationStatus()[PF]* = 1, *[XCHG]* = 1, *[XDSG]* = 1
3. The following SBS data is changed: *BatteryStatus()[TCA]* = 1, *BatteryStatus()[TDA]* = 1, *ChargingCurrent()* = 0, and *ChargingVoltage()* = 0.
4. A backup of the internal AFE hardware registers are written to data flash: **AFE Interrupt Status**, **AFE FET Status**, **AFE RXIN**, **AFE Latch Status**, **AFE Interrupt Enable**, **AFE FET Control**, **AFE RXIEN**, **AFE RLOUT**, **AFE RHOUT**, **AFE RHINT**, **AFE Cell Balance**, **AFE AD/CC Control**, **AFE ADC Mux**, **AFE LED Output**, **AFE State Control**, **AFE LED/Wake Control**, **AFE Protection Control**, **AFE OCD**, **AFE SCC**, **AFE SCD1**, and **AFE SCD2**.
5. The black box data of the last three *SafetyStatus()* changes leading up to PF with the time difference is written into the black box data flash along with the 1<sup>st</sup> *PFStatus()* value.
6. The following SBS values are preserved in data flash for failure analysis:
  - *SafetyAlert()*
  - *SafetyStatus()*
  - *PFAAlert()*
  - *PFStatus()*
  - *OperationStatus()*
  - *ChargingStatus()*
  - *GaugingStatus()*
  - Voltages in *DAStatus1()*
  - *Current()*
  - TSINT, TS1, TS2, TS3, and TS4 from *DAStatus2()*
  - Cell DOD0 and passed charge
7. Data flash writing is disabled (except to store subsequent *PFStatus()* flags).
8. The FUSE pin is driven high if configured for specific failures and *Voltage()* is above **Min Blow Fuse Voltage** or there is a CHG FET (CFETF) or DSG FET (DFETF) failure. The FUSE pin will remain asserted until the **Fuse Blow Timeout** expired.

---

### Note

If *[PACK\_FUSE]* = 0, *Voltage()* is used to check for **Min Blow Fuse Voltage**, indicating the fuse is connected to the BAT side.

If *[PACK\_FUSE]* = 1 (that is, the fuse is connected to the PACK side and is required to have a charger connected in order to blow the fuse), then the PACK voltage is used to check for **Min Blow Fuse Voltage** threshold.

---

While the device is in PERMANENT FAIL mode, any new *SafetyAlert()*, *SafetyStatus()*, *PFAAlert()*, and *PFStatus()* flags that are set are added to the permanent fail log. Any new *PFStatus()* flags that occur during PERMANENT FAIL mode can trigger the FUSE pin. In addition, new *PFStatus()* flags are recorded in the Black Box Recorder 2<sup>nd</sup> and 3<sup>rd</sup> PF Status entries.

#### 4.1.1 Black Box Recorder

The Black Box Recorder maintains the last three updates of *SafetyStatus()* in memory. When entering PERMANENT FAIL mode, this information is written to data flash together with the first three updates of *PFStatus()* after the PF event.

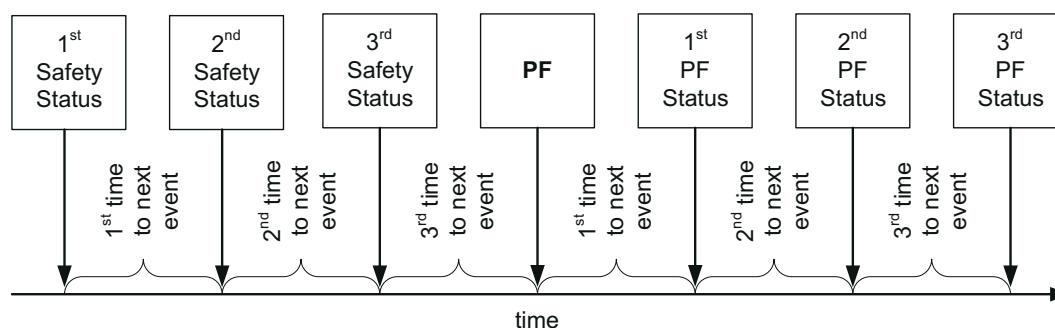

#### Note

This information is useful in failure analysis, and can provide a full recording of the events and conditions leading up to the permanent failure.

If there were less than three safety events before PF, then some information will be left blank.

## 4.2 Safety Cell Undervoltage Permanent Fail

The BQ40Z80 device can permanently disable the battery in the case of significant undervoltage in any of the cells.

Status	Condition	Action
Normal	Min cell voltage <sub>1..7</sub> > <i>SUV:Threshold</i>	<i>PFAAlert()[SUV]</i> = 0 <i>BatteryStatus()[TDA]</i> = 0
Alert	Min cell voltage <sub>1..7</sub> ≤ <i>SUV:Threshold</i>	<i>PFAAlert()[SUV]</i> = 1 <i>BatteryStatus()[TDA]</i> = 1
Trip	Min cell voltage <sub>1..7</sub> continuous ≤ <i>SUV:Threshold</i> for <i>SUV:Delay</i> duration	<i>PFAAlert()[SUV]</i> = 0 <i>PFStatus()[SUV]</i> = 1 <i>BatteryStatus()[FD]</i> = 1

#### 4.2.1 SUV Check Option

When *Protection Configuration[SUV\_MODE]* is set, the SUV PF check only applies when the gauge wakes up from shutdown. The CHG and DSG FETs are disabled for the duration of the test (*SUV:Delay*) to prevent an applied charge voltage from masking a copper deposition condition.

## 4.3 Safety Cell Overvoltage Permanent Fail

The BQ40Z80 device can permanently disable the battery in the case of significant overvoltage in any of the cells.

Status	Condition	Action
Normal	Max cell voltage <sub>1..7</sub> < <i>SOV:Threshold</i>	<i>PFAAlert()[SOV]</i> = 0
Alert	Max cell voltage <sub>1..7</sub> ≥ <i>SOV:Threshold</i>	<i>PFAAlert()[SOV]</i> = 1 <i>BatteryStatus()[TCA]</i> = 1

Status	Condition	Action
Trip	Max cell voltage 1..7 continuous $\geq$ <b>SOV:Threshold</b> for <b>SOV:Delay</b> duration	<i>PFA</i> Alert()[SOV] = 0 <i>PF</i> Status()[SOV] = 1

#### 4.4 Safety Overcurrent in Charge Permanent Fail

The BQ40Z80 device can permanently disable the battery in the case of significant overcurrent in CHARGE state.

Status	Condition	Action
Normal	<i>Current</i> () < <b>SOCC:Threshold</b>	<i>PFA</i> Alert()[SOCC] = 0
Alert	<i>Current</i> () $\geq$ <b>SOCC:Threshold</b>	<i>PFA</i> Alert()[SOCC] = 1
Trip	<i>Current</i> () $\geq$ <b>SOCC:Threshold</b> for <b>SOCC:Delay</b> duration	<i>PFA</i> Alert()[SOCC] = 1 <i>PF</i> Status()[SOCC] = 1

#### 4.5 Safety Overcurrent in Discharge Permanent Fail

The BQ40Z80 device can permanently disable the battery in the case of significant overcurrent in the DISCHARGE or RELAX state.

Status	Condition	Action
Normal	<i>Current</i> () > <b>SOCD:Threshold</b>	<i>PFA</i> Alert()[SOCD] = 0
Alert	<i>Current</i> () $\leq$ <b>SOCD:Threshold</b>	<i>PFA</i> Alert()[SOCD] = 1 <i>Battery</i> Status()[TDA] = 1
Trip	<i>Current</i> () $\leq$ <b>SOCD:Threshold</b> for <b>SOCD:Delay</b> duration	<i>PFA</i> Alert()[SOCD] = 1 <i>PF</i> Status()[SOCD] = 1

#### 4.6 Safety Overtemperature Cell Permanent Fail

The BQ40Z80 device can permanently disable the battery pack in case of significant overtemperature of the cells detected using the external TS1..4 temperature sensor(s), which are configured to report as cell temperature, *Temperature*() . For **Safety Overtemperature Cell Permanent Fail**, the temperature sensor with the highest (Max) temperature is used.

Status	Condition	Action
Normal	<b>Max Cell Temp</b> < <b>SOT:Threshold</b>	<i>PFA</i> Alert()[SOT] = 0
Alert	<b>Max Cell Temp</b> $\geq$ <b>SOT:Threshold</b>	<i>PFA</i> Alert()[SOT] = 1 <i>Battery</i> Status()[OTA] = 0
Trip	<b>Max Cell Temp</b> continuous $\geq$ <b>SOT:Threshold</b> for <b>SOT:Delay</b> duration	<i>PFA</i> Alert()[SOT] = 0 <i>PF</i> Status()[SOT] = 1 <i>Battery</i> Status()[OTA] = 1

#### 4.7 Safety Overtemperature FET Permanent Fail

The BQ40Z80 device can permanently disable the battery pack in case of significant overtemperature on the power FET. The temperature sensor(s) can be configured to report as FET temperature in *DA*Status2() by setting the corresponding flag in **Temperature Mode** and **DA Configuration[FTEMP]**.

Status	Condition	Action
Normal	FET Temperature in <i>DA</i> Status2() < <b>SOTF:Threshold</b>	<i>PFA</i> Alert()[SOTF] = 0
Alert	FET Temperature in <i>DA</i> Status2() $\geq$ <b>SOTF:Threshold</b>	<i>PFA</i> Alert()[SOTF] = 1 <i>Battery</i> Status()[OTA] = 0
Trip	FET Temperature in <i>DA</i> Status2() continuous $\geq$ <b>SOTF:Threshold</b> for <b>SOTF:Delay</b> duration	<i>PFA</i> Alert()[SOTF] = 0 <i>PF</i> Status()[SOTF] = 1 <i>Battery</i> Status()[OTA] = 1

#### 4.8 QMax Imbalance Permanent Fail

The BQ40Z80 device can permanently disable the battery pack in case the capacity of one of the cells is much lower than the others.

Status	Condition	Action
Normal	$[\text{Max}(\text{QMax Cell } 1..7) - \text{Min}(\text{QMax } 1..7)] / \text{Qmax Pack} \times 100 < \text{QIM:Delta Threshold}$	$\text{PFAlert}()[\text{QIM}] = 0$
Alert	$[\text{Max}(\text{QMax Cell } 1..7) - \text{Min}(\text{QMax } 1..7)] / \text{Qmax Pack} \times 100 > \text{QIM:Delta Threshold}$	$\text{PFAlert}()[\text{QIM}] = 1$
Trip	$[\text{Max}(\text{QMax Cell } 1..7) - \text{Min}(\text{QMax } 1..7)] / \text{Qmax Pack} \times 100$ continuous $\geq \text{QIM:Delta Threshold}$ for number of <b>QIM:Delay</b> <sup>(1)</sup> updates	$\text{PFAlert}()[\text{QIM}] = 0$ $\text{PFStatus}()[\text{QIM}] = 1$

(1) The delay for this check is counted each time **QMax Cycle Count** is updated.

#### 4.9 Cell Balancing Permanent Fail

The BQ40Z80 device can permanently disable the battery pack in case one of the cells in the stack is cell-balanced much more than the others.

Status	Condition	Action
Normal	$\Delta(\text{CB Time Cell } 1..7) < \text{CB:Delta Threshold}$	$\text{PFAlert}()[\text{CB}] = 0$
Alert	$\Delta(\text{CB Time Cell } 1..7) \geq \text{CB:Delta Threshold}$	$\text{PFAlert}()[\text{CB}] = 1$
Trip	$\Delta(\text{CB Time Cell } 1..7)$ continuous $\geq \text{CB:Delta Threshold}$ for <b>CB:Delay</b> <sup>(1)</sup> cycles	$\text{PFAlert}()[\text{CB}] = 0$ $\text{PFStatus}()[\text{CB}] = 1$ $\text{BatteryStatus}()[\text{TCA}] = 1$ $\text{BatteryStatus}()[\text{TDA}] = 1$
Trip	$\text{Max}(\text{CB Time Cell } 1..7) \geq \text{CB:Max Threshold}$	$\text{PFAlert}()[\text{CB}] = 0$ $\text{PFStatus}()[\text{CB}] = 1$

(1) The delay for this check is counted each time **QMax Cycle Count** is updated.

#### 4.10 Impedance Permanent Fail

The BQ40Z80 device can permanently disable the battery pack in case the impedance of one of the cells is much higher than the others.

##### Note

**Reference Grid** is configurable from 0 (resistance at fully charged cell) to 14 (resistance at fully discharged cell). The default setting of **Reference Grid** = 4 is a good typical value to use because it is close to the average in the range of 20% to 100% SOC. **Design Resistance** is automatically calculated and updated during the learning cycle and is part of the golden image).

This check is only performed when the gauge updates the **Ra** data for the **Reference Grid** directly. If a selected grid point is typically being scaled rather than directly updated by the gauge (for example, grid point 0 or grid point 14), this check is effectively disabled. It is recommended to use the default **Design Resistance** setting.

Status	Condition	Action
Normal	$\Delta(\text{Cell } 1..7 \text{ R}_a \text{ at IT Cfg:Reference Grid}) < (\text{IMP:Delta Threshold} \times \text{IT Cfg:Design Resistance})$	$\text{PFAlert}()[\text{IMP}] = 0$
Alert	$\Delta(\text{Cell } 1..7 \text{ R}_a \text{ at IT Cfg:Reference Grid}) \geq (\text{IMP:Delta Threshold} \times \text{IT Cfg:Design Resistance})$	$\text{PFAlert}()[\text{IMP}] = 1$

Status	Condition	Action
Trip	$\Delta(\text{Cell } 1..7 R_a \text{ at IT Cfg:Reference Grid}) \geq (\text{IMP:Delta Threshold} \times \text{IT Cfg:Design Resistance})$ for <b>IMP:Ra Update Counts</b>	$\text{PFAlert()}[\text{IMP}] = 0$ $\text{PFStatus()}[\text{IMP}] = 1$ $\text{BatteryStatus()}[\text{TCA}] = 1$ $\text{BatteryStatus()}[\text{TDA}] = 1$
Trip	$\Delta(\text{Cell } 1..7 R_a \text{ at IT Cfg:Reference Grid}) \geq (\text{IMP:Max Threshold} \times \text{IT Cfg:Design Resistance})$	$\text{PFAlert()}[\text{IMP}] = 0$ $\text{PFStatus()}[\text{IMP}] = 1$

#### 4.11 Capacity Degradation Permanent Fail

The BQ40Z80 device can permanently disable the battery pack in case the capacity of the battery is degraded below a threshold.

Status	Condition	Action
Normal	$\text{QMax pack} > \text{CD:Threshold}$	$\text{PFAlert()}[\text{CD}] = 0$
Alert	$\text{QMax pack} \leq \text{CD:Threshold}$	$\text{PFAlert()}[\text{CD}] = 1$
Trip	$\text{QMax pack continuous} \leq \text{CD:Threshold}$ for <b>CD:Delay</b> <sup>(1)</sup> cycles	$\text{PFAlert()}[\text{CD}] = 0$ $\text{PFStatus()}[\text{CD}] = 1$

(1) The delay for this check is counted each time **QMax Cycle Count** is updated.

#### 4.12 Voltage Imbalance At Rest Permanent Fail

The BQ40Z80 device can permanently disable the battery pack in case of a voltage difference between the cells in a stack while at rest.

Status	Condition	Action
Normal	Max cell voltage $1..7 < \text{VIMR:Check Voltage}$ OR $ \text{Current()}  > \text{VIMR:Check Current}$ OR Max cell voltage $1..7 - \text{Min cell voltage } 1..7 < \text{VIMR:Delta Threshold}$	$\text{PFAlert()}[\text{VIMR}] = 0$
Alert	(Max cell voltage $1..7 \geq \text{VIMR:Check Voltage}$ AND $ \text{Current()}  < \text{VIMR:Check Current}$ ) for <b>VIMR:Duration</b> AND Max cell voltage $1..7 - \text{Min cell voltage } 1..7 \geq \text{VIMR:Delta Threshold}$	$\text{PFAlert()}[\text{VIMR}] = 1$
Trip	(Max cell voltage $1..7 \geq \text{VIMR:Check Voltage}$ AND $ \text{Current()}  < \text{VIMR:Check Current}$ ) for <b>VIMR:Duration</b> AND Max cell voltage $1..7 - \text{Min cell voltage } 1..7 \geq \text{VIMR:Delta Threshold}$ for <b>VIMR:Delta Delay</b>	$\text{PFAlert()}[\text{VIMR}] = 0$ $\text{PFStatus()}[\text{VIMR}] = 1$

#### 4.13 Voltage Imbalance Active Permanent Fail

The BQ40Z80 device can permanently disable the battery pack in case of a voltage difference between the cells in a stack while active.

Status	Condition	Action
Normal	Max cell voltage $1..7 < \text{VIMA:Check Voltage}$ OR $\text{Current()} < \text{VIMA:Check Current}$ OR Max cell voltage $1..7 - \text{Min cell voltage } 1..7 < \text{VIMA:Delta Threshold}$	$\text{PFAlert()}[\text{VIMA}] = 0$
Alert	Max Cell voltage $\geq \text{VIMA:Check Voltage}$ AND $\text{Current()} > \text{VIMA:Check Current}$ AND Max cell voltage $1..7 - \text{Min cell voltage } 1..7 \geq \text{VIMA:Delta Threshold}$	$\text{PFAlert()}[\text{VIMA}] = 1$
Trip	(Max cell voltage $1..7 \geq \text{VIMA:Check Voltage}$ AND $\text{Current()} > \text{VIMA:Check Current}$ AND Max cell voltage $1..7 - \text{Min cell voltage } 1..7 \geq \text{VIMA:Delta Threshold}$ ) for <b>VIMA:Delay</b>	$\text{PFAlert()}[\text{VIMA}] = 0$ $\text{PFStatus()}[\text{VIMA}] = 1$

#### 4.14 Charge FET Permanent Fail

The BQ40Z80 device can permanently disable the battery pack in case the charge FET is not working properly.

Status	Condition	Action
Normal	CHG FET off AND $Current() < CFET:OFF\ Threshold$	$PFAAlert()[CFETF] = 0$
Alert	CHG FET off AND $Current() \geq CFET:OFF\ Threshold$	$PFAAlert()[CFETF] = 1$
Trip	CHG FET off AND $Current()$ continuously $\geq CFET:OFF\ Threshold$ for $CFET:OFF\ Delay$ duration	$PFAAlert()[CFETF] = 0$ $PFStatus()[CFETF] = 1$

#### 4.15 Discharge FET Permanent Fail

The BQ40Z80 device can permanently disable the battery pack in case the discharge FET is not working properly.

Status	Condition	Action
Normal	DSG FET off AND $Current() > DFET:OFF\ Threshold$	$PFAAlert()[DFETF] = 0$
Alert	DSG FET off AND $Current() \leq DFET:OFF\ Threshold$	$PFAAlert()[DFETF] = 1$
Trip	DSG FET off AND $Current()$ continuously $\leq DFET:OFF\ Threshold$ for $DFET:OFF\ Delay$ duration	$PFAAlert()[DFETF] = 0$ $PFStatus()[DFETF] = 1$

#### 4.16 Chemical Fuse Permanent Fail

The BQ40Z80 device can detect a non-working fuse. It cannot disable the battery pack permanently, but can record this event for analysis.

Status	Condition	Action
Normal	FUSE pin = high AND $ Current()  < FUSE:Threshold$	$PFAAlert()[FUSE] = 0$
Alert	FUSE pin = high AND $ Current()  \geq FUSE:Threshold$	$PFAAlert()[FUSE] = 1$
Trip	FUSE pin = high AND $ Current() $ continuous $\geq FUSE:Threshold$ for $FUSE:Delay$ duration	$PFAAlert()[FUSE] = 0$ $PFStatus()[FUSE] = 1$

#### 4.17 AFE Register Permanent Fail

The BQ40Z80 device compares the AFE hardware register periodically with a RAM backup and corrects any errors. If any errors are found during the check, the device increments the AFE register fail counter. If the comparison fails too many times, the device disables the pack permanently.

Status	Condition	Action
Normal	AFE register fail counter = 0	$PFAAlert()[AFER] = 0$ Compare AFE register and RAM backup every <b>AFER:Compare Period</b>
Alert	AFE register fail counter > 0	$PFAAlert()[AFER] = 1$ Decrement AFE register fail counter by one after each <b>AFER:Delay Period</b> Compare AFE register and RAM backup every <b>AFER:Compare Period</b>
Trip	AFE register fail counter $\geq AFER:Threshold$	$PFAAlert()[AFER] = 0$ $PFStatus()[AFER] = 1$

#### 4.18 AFE Communication Permanent Fail

The BQ40Z80 device monitors the internal communication to the AFE hardware and increments the AFE read/write fail counter on any communication error. If the read or write fails exceed a limit within a configurable timeframe, the device disables the pack permanently.

Status	Condition	Action
Normal	AFE read/write fail counter = 0	$PFAAlert()[AFEC] = 0$

Status	Condition	Action
Alert	AFE read/write fail counter > 0	$PFAAlert()[AFEC] = 1$ Decrement AFE read/write fail counter by one after each <b>AFEC:Delay Period</b>
Trip	Read and Write Fail counter $\geq$ <b>AFEC:Threshold</b>	$PFAAlert()[AFEC] = 0$ $PFFStatus()[AFEC] = 1$

#### 4.19 Second Level Protection Permanent Fail

The BQ40Z80 device can detect an external trigger of the chemical fuse by an external protection circuit such as a 2nd-level protector by monitoring the FUSE pin state.

If the device detects a FUSE pin high state, the CHG and DSG FETs are turned off.

Setting **Enabled PF C[2LVL]** = 0 will not prevent the second level protector from triggering and blowing the fuse, setting **[2LVL]** = 0 will only prevent the gauge from detecting the FUSE state.

Status	Condition	Action
Normal	Reset AFE and FUSE pin = low AND No FUSE trigger by firmware	$PFAAlert()[2LVL] = 0$
Alert	FUSE pin = high AND No FUSE trigger by firmware	$PFAAlert()[2LVL] = 1$ Reset AFE FUSE bit
Trip	FUSE pin continuously high for <b>2LVL:Delay</b> period AND No FUSE trigger by firmware	$PFAAlert()[2LVL] = 0$ $PFFStatus()[2LVL] = 1$

#### 4.20 Instruction Flash (IF) Checksum Permanent Fail

The BQ40Z80 device can permanently disable the battery if it detects a difference between the stored IF checksum and the calculated IF checksum only following a device reset.

Status	Condition	Action
Normal	Stored and calculated IF checksum match	—
Trip	Stored and calculated IF checksum after reset does not match	$PFFStatus()[IFC] = 1$

#### 4.21 Data Flash (DF) Permanent Fail

The BQ40Z80 device can permanently disable the battery in case a data flash write fails.

##### Note

A DF write failure causes the gauge to disable further DF writes.

Status	Condition	Action
Normal	Data flash write OK	—
Trip	Data flash write not successful	$PFFStatus()[DFW] = 1$

#### 4.22 Open Thermistor Permanent Fail (TS1, TS2, TS3, TS4)

The BQ40Z80 device can permanently disable the battery if it detects an open thermistor on TS1, TS2, TS3, or TS4. The state of TS1..4 and the internal temperature sensor is available in *DAStatus2()*.

Status	Condition	Action
Normal, TS1	TS1 Temperature > <b>Open Thermistor:Threshold</b> OR Internal Temperature $\leq$ TS1 Temperature + <b>Cell Delta</b> if <b>Temperature Mode[TS1 Mode]</b> = 0 OR Internal Temperature $\leq$ TS1 Temperature + <b>FET Delta</b> if <b>Temperature Mode[TS1 Mode]</b> = 1	$PFAAlert()[TS1] = 0$

Status	Condition	Action
Normal, TS2	TS2 Temperature > <b>Open Thermistor:Threshold</b> OR Internal Temperature ≤ TS2 Temperature + <b>Cell Delta</b> if <b>Temperature Mode[TS2 Mode] = 0</b> OR Internal Temperature ≤ TS2 Temperature + <b>FET Delta</b> if <b>Temperature Mode[TS2 Mode] = 1</b>	$PFA_{alert}()[TS2] = 0$
Normal, TS3	TS3 Temperature > <b>Open Thermistor:Threshold</b> OR Internal Temperature ≤ TS3 Temperature + <b>Cell Delta</b> if <b>Temperature Mode[TS3 Mode] = 0</b> OR Internal Temperature ≤ TS3 Temperature + <b>FET Delta</b> if <b>Temperature Mode[TS3 Mode] = 1</b>	$PFA_{alert}()[TS3] = 0$
Normal, TS4	TS4 Temperature > <b>Open Thermistor:Threshold</b> OR Internal Temperature ≤ TS4 Temperature + <b>Cell Delta</b> if <b>Temperature Mode[TS4 Mode] = 0</b> OR Internal Temperature ≤ TS4 Temperature + <b>FET Delta</b> if <b>Temperature Mode[TS4 Mode] = 1</b>	$PFA_{alert}()[TS4] = 0$
Alert, TS1	Condition 1: TS1 Temperature ≤ <b>Open Thermistor:Threshold</b> AND Internal Temperature > TS1 Temperature + <b>Cell Delta</b> if <b>Temperature Mode[TS1 Mode] = 0</b>	$PFA_{alert}()[TS1] = 1$
	OR Condition 2: TS1 Temperature ≤ <b>Open Thermistor:Threshold</b> AND Internal Temperature > TS1 Temperature + <b>FET Delta</b> if <b>Temperature Mode[TS1 Mode] = 1</b>	
Alert, TS2	Condition 1: TS2 Temperature ≤ <b>Open Thermistor:Threshold</b> AND Internal Temperature > TS2 Temperature + <b>Cell Delta</b> if <b>Temperature Mode[TS2 Mode] = 0</b>	$PFA_{alert}()[TS1] = 1$
	OR Condition 2: TS2 Temperature ≤ <b>Open Thermistor:Threshold</b> AND Internal Temperature > TS2 Temperature + <b>FET Delta</b> if <b>Temperature Mode[TS2 Mode] = 1</b>	
Alert, TS3	Condition 1: TS3 Temperature ≤ <b>Open Thermistor:Threshold</b> AND Internal Temperature > TS3 Temperature + <b>Cell Delta</b> if <b>Temperature Mode[TS3 Mode] = 0</b>	$PFA_{alert}()[TS1] = 1$
	OR Condition 2: TS3 Temperature ≤ <b>Open Thermistor:Threshold</b> AND Internal Temperature > TS3 Temperature + <b>FET Delta</b> if <b>Temperature Mode[TS3 Mode] = 1</b>	
Alert, TS4	Condition 1: TS4 Temperature ≤ <b>Open Thermistor:Threshold</b> AND Internal Temperature > TS4 Temperature + <b>Cell Delta</b> if <b>Temperature Mode[TS4 Mode] = 0</b>	$PFA_{alert}()[TS1] = 1$
	OR Condition 2: TS4 Temperature ≤ <b>Open Thermistor:Threshold</b> AND Internal Temperature > TS4 Temperature + <b>FET Delta</b> if <b>Temperature Mode[TS4 Mode] = 1</b>	



Status	Condition	Action
Trip, TS1	Condition 1: TS1 Temperature $\leq$ <b>Open Thermistor:Threshold</b> AND Internal Temperature $>$ TS1 Temperature + <b>Cell Delta</b> for <b>Open Thermistor:Delay</b> duration if <b>Temperature Mode[TS1 Mode] = 0</b>	<i>PFA</i> Alert()[TS1] = 0 <i>PF</i> Status()[TS1] = 1
	OR Condition 2: TS1 Temperature $\leq$ <b>Open Thermistor:Threshold</b> AND Internal Temperature $>$ TS1 Temperature + <b>FET Delta</b> for <b>OpenThermistor:Delay</b> duration if <b>Temperature Mode[TS1 Mode] = 1</b>	
Trip, TS2	Condition 1: TS2 Temperature $\leq$ <b>Open Thermistor:Threshold</b> AND Internal Temperature $>$ TS2 Temperature + <b>Cell Delta</b> for <b>Open Thermistor:Delay</b> duration if <b>Temperature Mode[TS2 Mode] = 0</b>	<i>PFA</i> Alert()[TS2] = 0 <i>PF</i> Status()[TS2] = 1
	OR Condition 2: TS2 Temperature $\leq$ <b>Open Thermistor:Threshold</b> AND Internal Temperature $>$ TS2 Temperature + <b>FET Delta</b> for <b>OpenThermistor:Delay</b> duration if <b>Temperature Mode[TS2 Mode] = 1</b>	
Trip, TS3	Condition 1: TS3 Temperature $\leq$ <b>Open Thermistor:Threshold</b> AND Internal Temperature $>$ TS3 Temperature + <b>Cell Delta</b> for <b>Open Thermistor:Delay</b> duration if <b>Temperature Mode[TS3 Mode] = 0</b>	<i>PFA</i> Alert()[TS3] = 0 <i>PF</i> Status()[TS3] = 1
	OR Condition 2: TS3 Temperature $\leq$ <b>Open Thermistor:Threshold</b> AND Internal Temperature $>$ TS3 Temperature + <b>FET Delta</b> for <b>OpenThermistor:Delay</b> duration if <b>Temperature Mode[TS3 Mode] = 1</b>	
Trip, TS4	Condition 1: TS4 Temperature $\leq$ <b>Open Thermistor:Threshold</b> AND Internal Temperature $>$ TS4 Temperature + <b>Cell Delta</b> for <b>Open Thermistor:Delay</b> duration if <b>Temperature Mode[TS4 Mode] = 0</b>	<i>PFA</i> Alert()[TS4] = 0 <i>PF</i> Status()[TS4] = 1
	OR Condition 2: TS4 Temperature $\leq$ <b>Open Thermistor:Threshold</b> AND Internal Temperature $>$ TS4 Temperature + <b>FET Delta</b> for <b>OpenThermistor:Delay</b> duration if <b>Temperature Mode[TS4 Mode] = 1</b>	

This page intentionally left blank.

## 5.1 Introduction

The BQ40Z80 device can change the values of *ChargingVoltage()* and *ChargingCurrent()* based on *Temperature()* and cell voltage1..7 or *RelativeStateofCharge()*. Its flexible charging algorithm is JEITA compatible and can also meet other specific cell manufacturer charge requirements. The *ChargingStatus()* register shows the state of the charging algorithm.

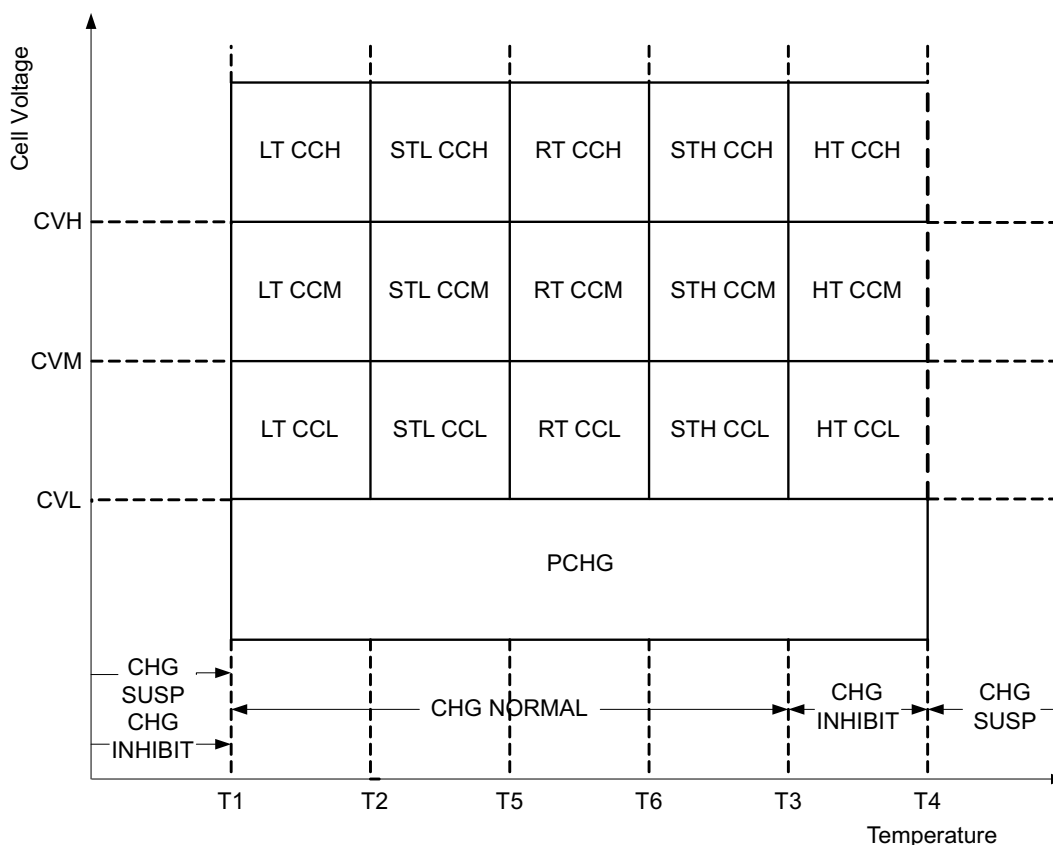

## 5.2 Charge Temperature Ranges

The measured temperature is segmented into several temperature ranges. The charging algorithm adjusts *ChargingCurrent()* and *ChargingVoltage()* according to the temperature range. The temperature ranges set in data flash should adhere to the following format:

$$T1 \leq T2 \leq T5 \leq T6 \leq T3 \leq T4.$$

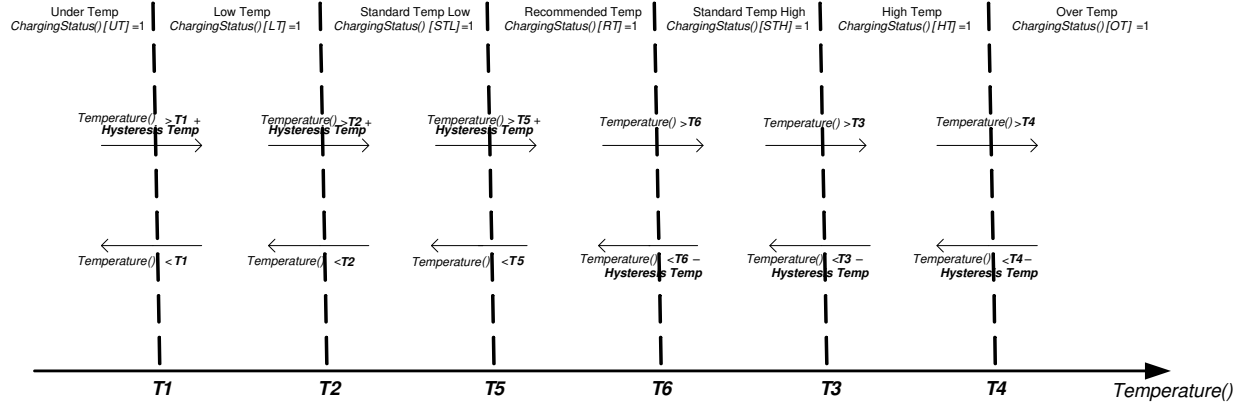

### 5.3 Voltage Range

The measured cell voltage is segmented into several voltage ranges. The charging algorithm adjusts *ChargingCurrent()* according to the temperature range and voltage range. The voltage ranges set in data flash need to adhere to the following format:

$$\text{Charging Voltage Low} \leq \text{Charging Voltage Med} \leq \text{Charging Voltage High} \leq \times \text{Temp Charging:Voltage}$$

where  $\times$  is Standard or Rec. Depending on the specific charging profile, the **Low Temp Charging:Voltage** and **High Temp Charging:Voltage** settings do not necessarily have the highest setting values.

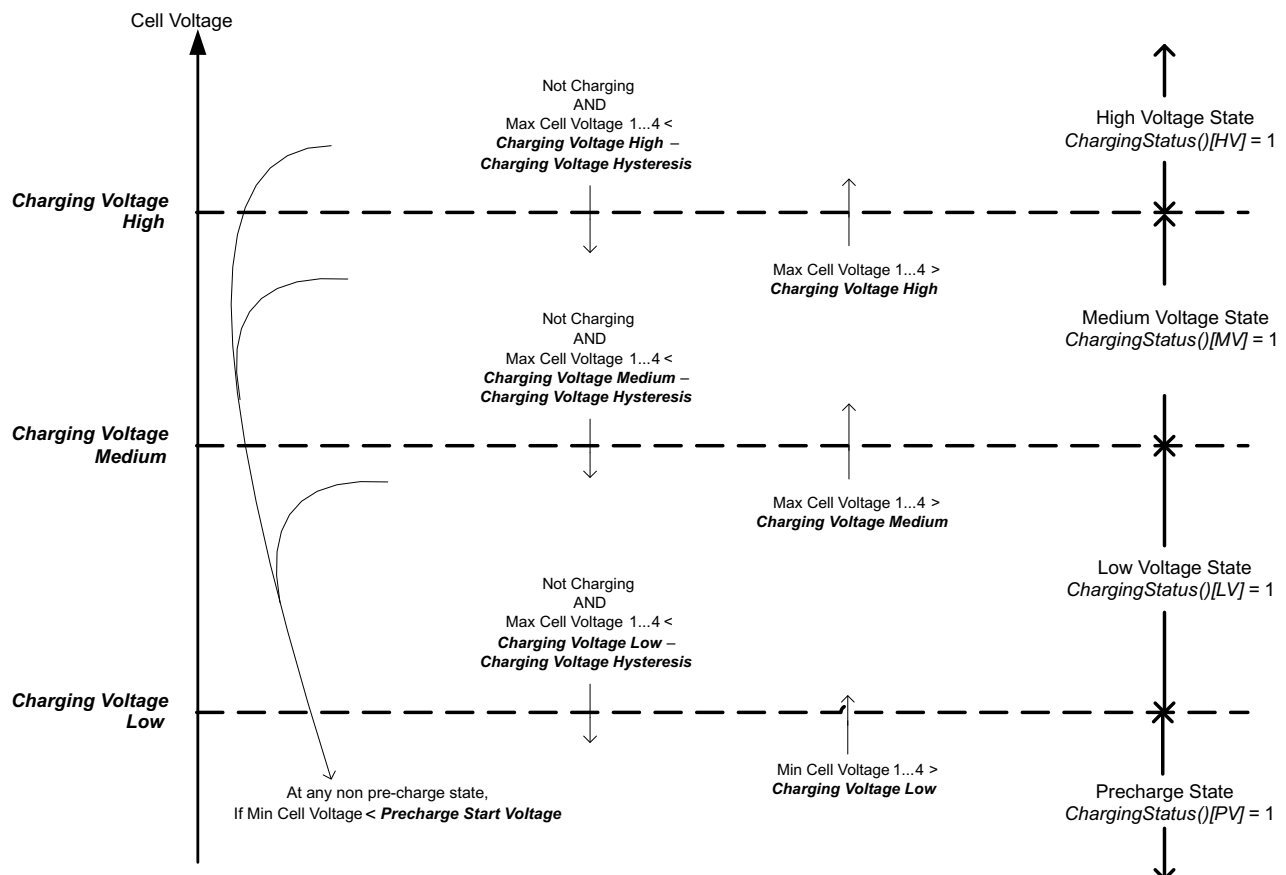

#### 5.3.1 RelativeStateOfCharge() Range

If *[SOC\_CHARGE]* in **Charging Configuration** is set, then the voltages threshold control, as described in [Section 5.3](#), is replaced with *RelativeStateOfCharge()* control.

With this method, the following changes in control transitions occur:

1. [LV] state and  $RelativeStateOfCharge() > \mathbf{Charging\ SOC\ Mid}$ ; move to [MV].
2. [MV] state and  $RelativeStateOfCharge() > \mathbf{Charging\ SOC\ High}$ ; move to [HV].
3. [MV] state [DSG] = 1, and  $RelativeStateOfCharge() < \mathbf{Charging\ SOC\ Mid - SOC\ Hysteresis}$ ; move to [LV].
4. [HV] state [DSG] = 1, and  $RelativeStateOfCharge() < \mathbf{Charging\ SOC\ High - Charging\ SOC\ Hysteresis}$ ; move to [MV].

**Table 5-1. RelativeStateOfCharge() Range**

Class	Subclass	Name	Type	Min Value	Max Value	Default Value	Unit
Advanced Charge Algorithm	SOC Range	Charging SOC Mid	U1	0	100	50	%
Advanced Charge Algorithm	SOC Range	Charging SOC High	U1	0	100	75	%
Advanced Charge Algorithm	SOC Range	Charging SOC Hysteresis	U1	0	100	1	%

## 5.4 Charging Current

The  $ChargingCurrent()$  value changes depending on the detected temperature and voltage per the charging algorithm.

The **Charging Configuration[CRATE]** flag provides an option to adjust the  $ChargingCurrent()$  based on  $FullChargeCapacity()/DesignCapacity()$ .

For example, with **[CRATE] = 1**, if  $FullChargeCapacity()/DesignCapacity() = 90\%$  and **Rec Temp Charging: Current Med** is active per the charging algorithm, the  $ChargeCurrent() = \mathbf{Rec\ Temp\ Charging: Current\ Med} \times 90\%$ .

### Note

Table priority is top to bottom.

Temp Range	Voltage Range	Condition	Action
Any	Any	$OperationStatus()[XCHG] = 1$	$ChargingCurrent() = 0$
UT or OT	Any	—	$ChargingCurrent() = 0$
Any	PV	—	$ChargingCurrent() = \mathbf{Pre-Charging:Current}$
Any	LV, MV, or HV	$ChargingStatus()[MCHG] = 1$	$ChargingCurrent() = \mathbf{Maintenance Charging:Current}$
LT	LV	—	$ChargingCurrent() = \mathbf{Low Temp Charging:Current Low}$
	MV	—	$ChargingCurrent() = \mathbf{Low Temp Charging:Current Med}$
	HV	—	$ChargingCurrent() = \mathbf{Low Temp Charging:Current High}$
STL	LV	—	$ChargingCurrent() = \mathbf{Standard Temp Low Charging:Current Low}$
	MV	—	$ChargingCurrent() = \mathbf{Standard Temp Low Charging:Current Med}$
	HV	—	$ChargingCurrent() = \mathbf{Standard Temp Low Charging:Current High}$
STH	LV	—	$ChargingCurrent() = \mathbf{Standard Temp High Charging:Current Low}$
	MV	—	$ChargingCurrent() = \mathbf{Standard Temp High Charging:Current Med}$
	HV	—	$ChargingCurrent() = \mathbf{Standard Temp High Charging:Current High}$

Temp Range	Voltage Range	Condition	Action
RT	LV	—	$ChargingCurrent() = Rec\ Temp\ Charging:Current\ Low$
	MV	—	$ChargingCurrent() = Rec\ Temp\ Charging:Current\ Med$
	HV	—	$ChargingCurrent() = Rec\ Temp\ Charging:Current\ High$
HT	LV	—	$ChargingCurrent() = High\ Temp\ Charging:Current\ Low$
	MV	—	$ChargingCurrent() = High\ Temp\ Charging:Current\ Med$
	HV	—	$ChargingCurrent() = High\ Temp\ Charging:Current\ High$

## 5.5 Charging Voltage

The  $ChargingVoltage()$  changes depending on the detected temperature per the charge algorithm.

### Note

Table priority is top to bottom.

Temp Range	Condition	Action
Any	$OperationStatus()[XCHG] = 1$	$ChargingVoltage() = 0$
UT or OT	—	$ChargingVoltage() = 0$
LT	—	$ChargingVoltage() = Low\ Temp\ Charging:Voltage \times (DA\ Configuration[CC1:CC0] + 1)$
STL	—	$ChargingVoltage() = STL:Voltage \times (DA\ Configuration[CC1:CC0] + 1)$
STH	—	$ChargingVoltage() = STH:Voltage \times (DA\ Configuration[CC1:CC0] + 1)$
RT	—	$ChargingVoltage() = Rec\ Temp\ Charging:Voltage \times (DA\ Configuration[CC1:CC0] + 1)$
HT	—	$ChargingVoltage() = High\ Temp\ Charging:Voltage \times (DA\ Configuration[CC1:CC0] + 1)$

## 5.6 Valid Charge Termination

The charge termination condition must be met to enable valid charge termination. The BQ40Z80 device has the following actions at charge termination, based on the flags settings:

- If **SBS Gauging Configuration[CSYNC]** = 1,  $RemainingCapacity() = FullChargeCapacity()$ .
- If **SBS Gauging Configuration[RSOCL]** = 1,  $RelativeStateOfCharge()$  and  $RemainingCapacity()$  are held at 99% until charge termination occurs. Only on entering charge termination is 100% displayed.
- If **SBS Gauging Configuration[RSOCL]** = 0,  $RelativeStateOfCharge()$  and  $RemainingCapacity()$  are not held at 99% until charge termination occurs. Fractions of % greater than 99% are rounded up to display 100%.

Status	Condition	Action
Charging	$GaugingStatus()[DSG] = 0$	Charge Algorithm active

Status	Condition	Action
Valid Charge Termination	All of the following conditions must occur for two consecutive 40-s periods: Charging (that is, <i>BatteryStatus[DSG]</i> = 0) AND <i>AverageCurrent()</i> < <b>Charge Term Taper Current</b> AND Max cell voltage <sub>1..7</sub> + <b>Charge Term Voltage</b> ≥ <i>ChargingVoltage()</i> / number of cells in series AND The accumulated change in capacity > 0.25 mAh.	<i>ChargingStatus()[VCT]</i> = 1 <i>ChargingStatus()[MCHG]</i> = 1 <i>ChargingVoltage()</i> = Charging Algorithm <i>ChargingCurrent()</i> = Charging Algorithm <i>BatteryStatus()[FC]</i> = 1 and <i>GaugingStatus()[FC]</i> = 1 if <b>SOCFlagConfig A[FCSETVCT]</b> = 1 <i>BatteryStatus()[TCA]</i> = 1 and <i>GaugingStatus()[TCA]</i> = 1 if <b>SOCFlagConfig B[TCASETVCT]</b> = 1

## 5.7 Charge and Discharge Termination Flags

The *[TC]* and *[FC]* bits in *GaugingStatus()* can be set at charge termination as well as based on RSOC or cell voltages. If multiple set and clear conditions are selected, then the corresponding flag will be set whenever a valid set or clear condition is met. If both set and clear conditions are true at the same time, the flag will clear. The same functionality is applied to the *[TD]* and *[FD]* bits in *GaugingStatus()*.

### Note

*GaugingStatus()[TC][TD][FC][FD]* are the status flags based on the gauging conditions only. These flags are set and cleared based on **SOC Flag Config A** and **SOC Flag Config B**.

The *BatteryStatus()[TAC][FC][TDA][FD]* flags will be set and cleared according to the *GaugingStatus()[TC][FC][TD][FD]* flags, as well as the safety and permanent failure protections status. For more information, see [Section 5.8](#).

When *GaugingStatus()[TC]* is set AND **FET Options[CHGFET]** = 1, the CHG FET turns off.

The *[FC]* flag is identical between gauging status and battery status, but not *[TD]*. The table below summarizes the options to set and clear the *[TC]* and *[FC]* flags in *GaugingStatus()*.

Flag	Set Criteria	Set Condition	Enable
<i>[TC]</i>	cell voltage	Max cell voltage <sub>1..7</sub> ≥ <b>TC: Set Voltage Threshold</b>	<b>SOC Flag Config A[TCSetV]</b> = 1
	RSOC	<i>RelativeStateOfCharge()</i> ≥ <b>T C: Set % RSOC Threshold</b>	<b>SOC Flag Config A[TCSetRSOC]</b> = 1
	Valid Charge Termination (enable by default)	When <i>ChargingStatus[VCT]</i> = 1	<b>SOC Flag Config A[TCSetVCT]</b> = 1
<i>[FC]</i>	cell voltage	Max cell voltage <sub>1..7</sub> ≥ <b>FC: Set Voltage Threshold</b>	<b>SOC Flag Config B[FCSetV]</b> = 1
	RSOC	<i>RelativeStateOfCharge()</i> ≥ <b>C: Set % RSOC Threshold</b>	<b>SOC Flag Config B[FCSetRSOC]</b> = 1
	Valid Charge Termination (enable by default)	When <i>ChargingStatus[VCT]</i> = 1	<b>SOC Flag Config A[FCSetVCT]</b> = 1

Flag	Clear Criteria	Clear Condition	Enable
<i>[TC]</i>	cell voltage	Max cell voltage <sub>1..7</sub> ≤ <b>TC: Clear Voltage Threshold</b>	<b>SOC Flag Config A[TCClearV]</b> = 1
	RSOC (enable by default)	<i>RelativeStateOfCharge()</i> ≤ <b>TC: Clear % RSOC Threshold</b>	<b>SOC Flag Config A[TCClearRSOC]</b> = 1
<i>[FC]</i>	cell voltage	Max cell voltage <sub>1..7</sub> ≤ <b>FC: Clear Voltage Threshold</b>	<b>SOC Flag Config B[FCClearV]</b> = 1
	RSOC (enable by default)	<i>RelativeStateOfCharge()</i> ≤ <b>FC: Clear % RSOC Threshold</b>	<b>SOC Flag Config B[FCClearRSOC]</b> = 1

[TD] and [FD] both have extra conditions. If gauging status [FD] is set, then battery status is always set, but clearing also depends on some safety conditions (CUV/SUV).

The table below summarizes the various options to set and clear the [TD] and [FD] flags in *GaugingStatus()*.

Flag	Set Criteria	Set Condition	Enable
[TD]	cell voltage	Min cell voltage $1..7 \leq TD$ : <b>Set Voltage Threshold</b>	<b>SOC Flag Config A</b> [TDSetV] = 1
	RSOC (enable by default)	<i>RelativeStateOfCharge()</i> $\leq TD$ : <b>Set % RSOC Threshold</b>	<b>SOC Flag Config A</b> [TDSetRSOC] = 1
[FD]	cell voltage	Min cell voltage $1..7 \leq FD$ : <b>Set Voltage Threshold</b>	<b>SOC Flag Config B</b> [FDSetV] = 1
	RSOC (enable by default)	<i>RelativeStateOfCharge()</i> $\leq FD$ : <b>Set % RSOC Threshold</b>	<b>SOC Flag Config B</b> [FDSetRSOC] = 1

Flag	Clear Criteria	Clear Condition	Enable
[TD]	cell voltage	Min cell voltage $1..7 \geq TD$ : <b>Clear Voltage Threshold</b>	<b>SOC Flag Config A</b> [TDClearV] = 1
	RSOC (enable by default)	<i>RelativeStateOfCharge()</i> $\geq TD$ : <b>Clear % RSOC Threshold</b>	<b>SOC Flag Config A</b> [TDClearRSOC] = 1
[FD]	cell voltage	Min cell voltage $1..7 \geq FD$ : <b>Clear Voltage Threshold</b>	<b>SOC Flag Config B</b> [FDClearV] = 1
	RSOC (enable by default)	<i>RelativeStateOfCharge()</i> $\geq FD$ : <b>Clear % RSOC Threshold</b>	<b>SOC Flag Config B</b> [FDClearRSOC] = 1

## 5.8 Terminate Charge and Discharge Alarms

When the protections and permanent fails are triggered, *BatteryStatus()*[TCA][TDA][FD][OCA][OTA][FC] will be set according to the type of safety protections. Here is a summary of the set conditions of the various alarms flags.

[TCA] = 1 if

- *SafetyAlert()*[OCC1], [OCC2], [COV], [OTC], [OTF], [OC], [CHGC], [CHGV], or [PCHGC] = 1 OR
- *PFAAlert()*[SOV] or [SOCC] = 1 OR
- Any *PFStatus()* = 1 OR
- *OperationStatus()*[PRES] = 0 OR
- *GaugingStatus()*[TC] = 1 AND in CHARGE mode

[FC] = 1

- if *GaugingStatus()*[FC] = 1

[OCA] = 1 if

- *SafetyStatus()*[OC] = 1 AND in CHARGE mode

[TDA] = 1 if

- *SafetyAlert()*[OCD1], [OCD2], [CUV], [CUVC], [OTD], or [OTF] = 1 OR
- *PFAAlert()*[SUV] or [SOCD] = 1 OR
- Any *PFStatus()* = 1 OR
- *OperationStatus()*[PRES] = 0
- *GaugingStatus()*[TD] = 1 AND in DISCHARGE mode

[FD] = 1 if

- *SafetyStatus()*[CUV] = 1 OR
- *PFStatus()*[SUV] = 1 OR
- *GaugingStatus()*[FD]

[OTA] = 1 if



- *SafetyStatus()*[OTC], [OTD], or [OTF] = 1 OR
- *PFStatus()*[SOT] or [SOTF] = 1

## 5.9 Precharge

The gauge enters PRECHARGE mode if,

1. Min cell voltage<sub>1..7</sub> < **Precharge Start Voltage** OR
2. Max cell voltage<sub>1..7</sub> < **Charging Voltage Low – Charging Voltage Hysteresis** and not in CHARGE mode

Depending on the **FET Options**[PCHG\_COMM] settings, the external precharge FET or CHG FET can be used in PRECHARGE mode. Setting **Precharge Start Voltage** and **Charging Voltage Low** = 0 mV disables the precharge function.

[PCHG_COMM] = 0	[PCHG_COMM] = 1
FET USED: external precharge FET	FET USED: CHG FET

The BQ40Z80 device also supports 0-V charging using either an external precharge FET or CHG FET. If [PCHG\_COMM] = 1, the gauge enables the hardware 0-V charging circuit automatically when the battery stack voltage is below the minimum operation voltage of the device (see the *BQ40Z80 2-Series to 7-Series Li-Ion Battery Pack Manager Data Sheet* [SLUSBV4] for BQ40Z80 electrical specifications).

## 5.10 Maintenance Charge

Maintenance charge can be configured to provide charge current after charge termination is reached.

If overcharge protection is enabled, **Enabled Protections C**[OC] = 1, an extra margin may be needed for **OC:Threshold** to prevent triggering the OC protection by the maintenance charging.

Status	Condition	Action
Set	<i>ChargingStatus()</i> [IN] = 0 AND <i>ChargingStatus()</i> [SU] = 0 AND <i>ChargingStatus()</i> [PV] = 0 AND <i>GaugingStatus()</i> [TCA] = 1	<i>ChargingStatus()</i> [MCHG] = 1 <i>ChargingVoltage()</i> = Charging Algorithm <i>ChargingCurrent()</i> = Charging Algorithm
Clear	<i>ChargingStatus()</i> [IN] = 1 OR <i>ChargingStatus()</i> [SU] = 1 OR <i>ChargingStatus()</i> [PV] = 1 OR <i>GaugingStatus()</i> [TCA] = 0	<i>ChargingStatus()</i> [MCHG] = 0 <i>ChargingVoltage()</i> = Charging Algorithm <i>ChargingCurrent()</i> = Charging Algorithm

## 5.11 Charge Control SMBus Broadcasts

If the [HPE] bit is enabled, MASTER mode broadcasts to the host address are PEC enabled. If the [CPE] bit is enabled, MASTER mode broadcasts to the smart-charger address are PEC enabled. The [BCAST] bit enables all broadcasts to a host or a smart charger. When the [BCAST] bit is enabled, the following broadcasts are sent:

- *ChargingVoltage()* and *ChargingCurrent()* broadcasts are sent to the smart-charger device address (0x12) every 10 s to 60 s.
- If any of the [OCA], [TCA], [OTA], [TDA], [RCA], [RTA] flags are set, the *AlarmWarning()* broadcast is sent to the host device address (0x14) every 10 s. Broadcasts stop when all flags above have been cleared.
- If any of the [OCA], [TCA], [OTA], [TDA] flags are set, the *AlarmWarning()* broadcast is sent to a smart-charger device address every 10 s. Broadcasts stop when all flags above have been cleared.

## 5.12 Charge Disable and Discharge Disable

The BQ40Z80 device can disable charging if certain safety conditions are detected, setting the *OperationStatus()*[XCHG] = 0.

Status	Condition	Action
Normal	ALL $PFStatus() = 0$ AND $SafetyStatus()[COV] = 0$ AND $SafetyStatus()[OCC1][OCC2] = 0,0$ AND $SafetyStatus()[ASCC] = 0$ AND $SafetyStatus()[ASCCL] = 0$ AND $SafetyStatus()[CTO] = 0$ AND $SafetyStatus()[PTO] = 0$ AND $OperationStatus()[PRES] = 1$ AND $GaugingStatus()[TCA] = 0$ if <b>FET Options[CHGFET] = 1</b>	$ChargingVoltage() =$ Charging Algorithm $ChargingCurrent() =$ Charging Algorithm $OperationStatus()[XCHG] = 0$
Trip	$ManufacturingStatus()[FET\_EN] = 0$ OR ANY $PFStatus()[ ] = 1$ OR $SafetyStatus()[COV] = 1$ OR $SafetyStatus()[OCC1] = 1$ OR $SafetyStatus()[OCC2] = 1$ OR $SafetyStatus()[ASCC] = 1$ OR $SafetyStatus()[ASCCL] = 1$ OR $SafetyStatus()[CTO] = 1$ OR $SafetyStatus()[PTO] = 1$ OR $SafetyStatus()[HWDF] = 1$ OR $SafetyStatus()[OC] = 1$ OR $SafetyStatus()[CHGC] = 1$ OR $SafetyStatus()[CHGV] = 1$ OR $SafetyStatus()[PCHGC] = 1$ OR $SafetyStatus()[UTC] = 1$ OR $SafetyStatus()[OTC] = 1$ if <b>[OTFET] = 1</b> OR $ChargingStatus()[IN] = 1$ if <b>[CHGIN] = 1</b> OR $ChargingStatus()[SU] = 1$ if <b>[CHGSU] = 1</b> OR $OperationStatus()[SLEEP] = 1$ if <b>[NR] = 1</b> AND <b>[SLEEPCHG] = 0</b> OR $OperationStatus()[EMSHUT] = 1$ OR $OperationStatus()[PRES] = 0$ OR $GaugingStatus()[TCA] = 1$ if <b>FET Options[CHGFET] = 1</b>	$ChargingVoltage() = 0$ $ChargingCurrent() = 0$ $OperationStatus()[XCHG] = 1$

Similarly, the device can disable discharge if any of the following conditions are detected, setting the  $OperationStatus()[XDSDG] = 1$ .

- $ManufacturingStatus()[FET\_EN] = 0$  OR
- Any  $PFStatus()$  set OR
- $SafetyStatus()[OCD1]$  or  $[OCD2]$  or  $[CUV]$  or  $[CUVC]$  or  $[AOLD]$  or  $[AOLDL]$  or  $[ASCD]$  or  $[ASCDL]$  or  $[UTD] = 1$  OR
- $SafetyStatus()[OTD]$  or  $[OTF] = 1$  if **[OTFET] = 1** OR
- $OperationStatus()[PRES] = 0$  OR
- $OperationStatus()[EMSHUT] = 1$  OR
- $OperationStatus()[SDM] = 1$  AND delay time > **FET Off Time** OR
- $OperationStatus()[SDV] = 1$  AND low voltage time  $\geq$  **Shutdown Time**

### 5.13 Charge Inhibit

The BQ40Z80 device can inhibit the start of charging at high and low temperatures to prevent damage of the cells. This feature prevents the start of charging when the temperature is at the inhibit range; therefore, if the device is already in the charging state when the temperature reaches the inhibit range, a FET action will not take place even if **FET Options[CHGIN] = 1**.

Status	Condition	Action
Normal	$ChargingStatus()[LT] = 1$ OR $ChargingStatus()[STL] = 1$ OR $ChargingStatus()[RT] = 1$ OR $ChargingStatus()[STH] = 1$	$ChargingStatus()[IN] = 0$ $ChargingVoltage() =$ charging algorithm $ChargingCurrent() =$ charging algorithm

Status	Condition	Action
Trip	Not charging AND ( <i>ChargingStatus()</i> [HT] = 1 OR <i>ChargingStatus()</i> [OT] = 1 OR <i>ChargingStatus()</i> [UT] = 1	<i>ChargingStatus()</i> [IN] = 1 <i>ChargingStatus()</i> [SU] = 0 <i>ChargingVoltage()</i> = 0 <i>ChargingCurrent()</i> = 0 <i>OperationStatus()</i> [XCHG] = 1 if <b>FET Options</b> [CHGIN] = 1

### 5.14 Charge Suspend

The BQ40Z80 device can stop charging at high and low temperatures to prevent damage of the cells.

The *ChargingStatus()*[SU] condition is only active in the CHARGING mode. Once CHARGE SUSPEND is triggered, the gauge will exit CHARGING mode after **Chg Relax Time** and the CHARGE SUSPEND will change to CHARGE INHIBIT.

Status	Condition	Action
Normal	<i>ChargingStatus()</i> [LT] = 1 OR <i>ChargingStatus()</i> [STL] = 1 OR <i>ChargingStatus()</i> [RT] = 1 OR <i>ChargingStatus</i> [STH] = 1 OR <i>ChargingStatus()</i> [HT] = 1	<i>ChargingStatus()</i> [SU] = 0 <i>ChargingVoltage()</i> = charging algorithm <i>ChargingCurrent()</i> = charging algorithm
Trip	<i>ChargingStatus()</i> [UT] = 1 OR <i>ChargingStatus()</i> [OT] = 1	<i>ChargingStatus()</i> [SU] = 1 <i>ChargingVoltage()</i> = 0 <i>ChargingCurrent()</i> = 0 <i>OperationStatus()</i> [XCHG] = 1 if <b>FET Options</b> [CHGSU] = 1

### 5.15 ChargingVoltage() Rate of Change

The BQ40Z80 device can slope the value changes from one range to another to avoid jumping between different voltage ranges. Setting the **Voltage Rate** to 1 disables this feature, because the *ChargingVoltage()* changes in one step. The gauge will not apply any voltage stepping if **Voltage Rate** is set to 1.

#### Note

The host needs to read *ChargingVoltage()* at least once a second during charging to adjust the charger accordingly.

Status	Condition	Action
Trip	<i>ChargingVoltage()</i> Change	<i>ChargingStatus()</i> [CVR] = 1 <i>ChargingVoltage()</i> = Old + n × (New – Old)/ <b>Voltage Rate</b> , where Old = present <i>ChargingVoltage()</i> New = the target <i>ChargingVoltage()</i> that the device will change to n = 1.. <b>Voltage Rate</b> , increments in steps of one per second.

### 5.16 ChargingCurrent() Rate of Change

The BQ40Z80 device can slope the value changes from one range to another to avoid jumping between different current ranges. Setting the **Current Rate** to 1 disables this feature because the *ChargingCurrent()* changes in one step. The gauge will not do any current stepping if **Current Rate** is set to 1.

#### Note

The host needs to read *ChargingCurrent()* at least once a second during charging to adjust the charger accordingly.

Status	Condition	Action
Trip	$ChargingCurrent()$ Change	$ChargingStatus()[CCR] = 1$ $ChargingCurrent() = Old + n \times (New - Old) / Current\ Rate$ , where Old = present $ChargingCurrent()$ New = the target $ChargingCurrent()$ that the device will change to $n = 1..Current\ Rate$ , increment in steps of 1 per second.

## 5.17 Charging Loss Compensation

The BQ40Z80 device can modify  $ChargingVoltage()$  and  $ChargingCurrent()$  to compensate losses caused by the FETs, the fuse, and the sense resistor by measuring the cell voltages directly and adjusting  $ChargingCurrent()$  and  $ChargingVoltage()$  accordingly.

In CONSTANT CURRENT mode, the device can increase the  $ChargingVoltage()$  value to compensate the drop losses. This feature can be enabled by setting **Configuration[CCC] = 1** and configuring the **CCC Current Threshold**.

### Note

The host must read  $ChargingVoltage()$  and/or  $ChargingCurrent()$  at least once a second during charging to adjust the charger accordingly.

Status	Condition	Action
Normal	$Current() > CCC\ Current\ Threshold$ AND $Voltage() = Charging\ algorithm\ voltage$	$ChargingStatus()[CCC] = 0$ $ChargingVoltage() = Charging\ Algorithm$
Active	$Current() > CCC\ Current\ Threshold$ AND $Voltage() < Charging\ algorithm\ voltage$	$ChargingStatus()[CCC] = 1$ $ChargingVoltage() = Charging\ Algorithm + (PACK\ voltage - Voltage())$
Limit	$(PACK\ voltage\ in\ DAStatus1() - Voltage()) >$ <b>CCC Voltage Threshold</b>	$ChargingVoltage() = Charging\ Algorithm + CCC\ Voltage\ Threshold$

## 5.18 Cycle Count/SOH Based Degradation of Charging Voltage and Current

This feature, if enabled by setting either **[Cycle\_Based\_Degrade]** or **[SOH\_Based\_Degrade]** in the charging configuration register, reduces the  $ChargingVoltage()$  and/or  $ChargingCurrent()$  levels based on cycle count or SOH. This helps to reduce the  $ChargingVoltage()$  and/or  $ChargingCurrent()$  as the battery pack ages in order to increase the longevity of the battery pack. These degradations are at the cell level. Additionally, these degradations can be selected to trigger off either specific cycle counts or specific SOH values.

### 5.18.1 Cycle Count Based Degradation

There are three programmable stages/levels entered using **Cycle Count** (when enabled by setting **[Cycle\_Degrade]**).

NORMAL mode (**Cycle Count** is equal to or more than **Cycle Threshold** for Mode 1.)

Cycle Count Mode 1 (**Cycle Threshold** for Mode 1 with default 50 cycles is reached.)

Cycle Count Mode 2 (**Cycle Threshold** for Mode 2 with default 150 cycles is reached.)

Cycle Count Mode 3 (**Cycle Threshold** for Mode 3 with default 350 cycles is reached.)

### 5.18.2 SOH Based Degradation

In addition, when using the configuration bit **[SOH\_Degrade]**, SOH can be used as a selector (like **Cycle Count**) for voltage degradation. There are four programmable stages/levels of SOH entered:

NORMAL mode (SOH is equal to or lower than **SOH Threshold** for Mode 1.)

SOH Mode 1 (**SOH Threshold** for Mode 1 with SOH of default 95%)

SOH Mode 2 (**SOH Threshold** for Mode 2 with SOH of default 80%)

SOH Mode 3 (**SOH Threshold** for Mode 3 with SOH of default 60%)

### 5.18.3 Charging Voltage Degradation Process

The following is the charging voltage degradation process (using **Cycle Count** as an example, although it would be the same for SOH):

In NORMAL mode, no *ChargingVoltage()* adjustment, moving to Cycle Count Mode 1, *ChargingVoltage()* is reduced by CV Degradation Mode 1 (assuming the Cycle Count 1 entry conditions are met), then moving to Cycle Count Mode 2, *ChargingVoltage()* is further reduced by **CV Degradation** Mode 2 (assuming Cycle Count 2 entry conditions are met). It is similar for Cycle Count Mode 3. The charging voltage mode transition is a one-way transition. The gauge only goes from Normal → Lvl1 → Lvl2 → Lvl3. The three degradation points each occur one time when that level is reached with the amount of voltage degradation based on the related register.

- Charging voltage degradation on reaching CC/SOH Mode 1 (Degrade Mode 1: **Voltage Degradation** with default 10 mV / cell)
- Charging voltage degradation on reaching CC/SOH Mode 2 (Degrade Mode 2: **Voltage Degradation** with default 40 mV / cell)
- Charging voltage degradation on reaching CC/SOH Mode 3 (Degrade Mode 3: **Voltage Degradation** with default 70 mV / cell)

This charging voltage degradation scheme (if enabled) will need to work in conjunction with any other existing degradation/increments (such as charging loss compensation).

### 5.18.4 Optional Charging Current Degradation

Optionally (with cycle count and SOH based degradations), by setting the configuration bit [**Degrade\_CC**], charging current can also be degraded (in addition to charging voltage degrading). The level of degradation can be programmed using the following data flash:

- Charging current degradation on reaching CC/SOH Mode 1 (Degrade Mode 1: **Current Degradation** with default 10%)
- Charging Current degradation on reaching CC/SOH Mode 2 (Degrade Mode 2: **Current Degradation** with default 20%)
- Charging Current degradation on reaching CC/SOH Mode 3 (Degrade Mode 3: **Current Degradation** with default 40%)

### 5.18.5 Charging Current Degradation Process

The following is the charging current degradation process (using **Cycle Count** as an example, although it would be the same for SOH).

In NORMAL mode (no *ChargingCurrent()* adjustment), *ChargingCurrent()* is reduced by CC Degradation Mode 1 (assuming the Cycle Count 1 entry conditions are met), then moving to Cycle Count Mode 2, *ChargingCurrent()* is further reduced by CC Degradation Mode 2 (assuming Cycle Count 2 entry conditions are met). This is similar for Cycle Count Mode 3.

The charging current mode transition is a one-way transition. The gauge only goes from Normal → Lvl1 → Lvl2 → Lvl3. The three degradation points each occur one time when that level is reached, with the amount of voltage degradation based on the related register.

This charging current degradation scheme (if enabled) must work in conjunction with any other existing degradation/increments (such as charge loss compensation).

The following table shows how charging voltage and charging current are degraded at different points:

Cycle Count (in counts)/SOH (in %) (One or the other must be enabled. <sup>(1)</sup> )	Charging Voltage (CV) (CV degradation is available by default.)	Charging Current (CC) (CC degradation is available if enabled [ <b>Degrade_CC</b> ]. <sup>(2)</sup> )
Normal	<b>No CV Degradation</b>	<b>No CC Degradation</b>
Mode 1	<b>CV Degradation</b> (default 10 mV / cell)	<b>CC Degradation</b> (default 10%)
Mode 2	<b>CV Degradation</b> (default 40 mV / cell)	<b>CC Degradation</b> (default 20%)

Cycle Count (in counts)/SOH (in %) (One or the other must be enabled. <sup>(1)</sup> )	Charging Voltage (CV) (CV degradation is available by default.)	Charging Current (CC) (CC degradation is available if enabled [Degrade_CC]. <sup>(2)</sup> )
Mode 3	<b>CV Degradation</b> (default 70 mV / cell)	<b>CC Degradation</b> (default 40%)

(1) Only SOH or **Cycle Count** can be used at a time. Both must not be enabled together.

(2) Only [Degrade CC] or [CRATE] can be used at a time. Both must not be enabled together.

### 5.19 Compensation for IR Drop in BMU

A voltage compensation scheme is required to handle system level IR drops to ensure the correct voltage level required for a specific charging voltage at the battery terminals. Where 'R' is the added "system level" resistance, the user would program in the **System Resistance** register. This feature is enabled by setting the configuration bit **[COMP\_IR]** in (default 0) the **Charging Configuration** register.

This scheme will work as follows:

SBS.ChargingVoltage = Nominal\_Charging\_Voltage + IR

### 5.20 Cell Swelling Control (via Charging Voltage Degradation)

It is possible that cell swelling can occur when the cell temperature and cell voltage are above certain thresholds. In these situations, the charging voltage can be stepped down gradually until the cell temperature and cell voltage move back down.

This scheme works (as shown in [Figure 5-1](#)) when enabled by setting **[CS\_CV]** = 1 (default 0) in the **Charging Configuration** register. When the max cell voltage1..7 and cell temperature are above the **Voltage Threshold** and **Temperature Threshold**, respectively, for the period defined by **Time Interval**, then the charging voltage is stepped down by **Delta Voltage**. This step down continues until either the max cell voltage1..7 and cell temperature conditions go away (that is, cell swelling reduces) or the step down reaches **Min CV**.

The charging voltage reduction/degradation resulting from this feature is reset when exiting CHARGE mode.

---

#### Note

This degradation works in conjunction with other degradation features; therefore, use with care.

---

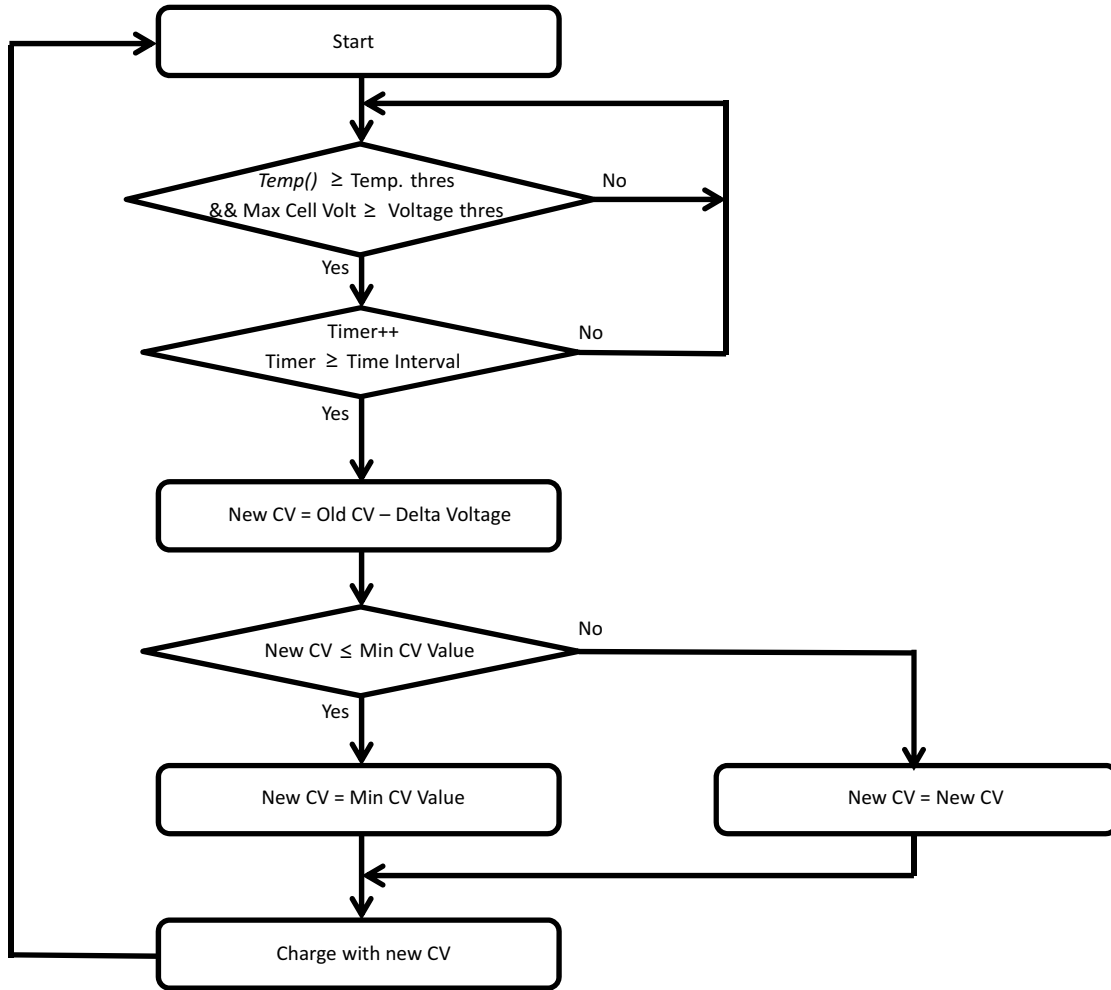

Figure 5-1. Cell Swelling Control

This page intentionally left blank.



## 6.1 Introduction

To enhance battery life, the BQ40Z80 device supports several power modes to minimize power consumption during operation.

## 6.2 NORMAL Mode

In NORMAL mode, the device takes voltage, current, and temperature readings every 250 ms, performs protection and gauging calculations, updates SBS data, and makes status decisions at 1-s intervals. Between these periods of activity, the device is in a reduced power state.

### 6.2.1 BATTERY PACK REMOVED Mode/System Present Detection

#### 6.2.1.1 System Present

$\overline{PRES}$  is sampled four times per second, and if  $\overline{PRES}$  is high for 4 samples (one second), the *OperationStatus[PRES]* flag is cleared. If  $\overline{PRES}$  is low for 4 samples (one second), the *OperationStatus [PRES]* flag is set, indicating the system is present (the battery is inserted).

If the *[NR]* bit is set, the  $\overline{PRES}$  input is not monitored. If *[NR]* is set and *[EMSHUT\_EN]* is cleared, the  $\overline{PRES}$  pin should be tied to VSS. If *[NR]* and *[EMSHUT\_EN]* are set, then the  $\overline{PRES}$  input must be configured correctly for that function.

#### 6.2.1.2 Battery Pack Removed

The BQ40Z80 device detects the BATTERY PACK REMOVED mode if the *[NR]* bit is set to 0 AND the  $\overline{PRES}$  input is high (*[PRES]* = 0).

On entry to the BATTERY PACK REMOVED mode, the *[TCA]* and *[TDA]* flags are set, *ChargingCurrent()* and *ChargingVoltage()* are set to 0, the CHG and DSG FETs are turned off, and the precharge FET is turned off (if used).

Polling of the  $\overline{PRES}$  pin continues at a rate of once every 1 s.

The BQ40Z80 exits the BATTERY PACK REMOVED state if the *[NR]* flag is set to 0 AND the  $\overline{PRES}$  input is low (*[PRES]* = 1). When this occurs, the *[TCA]* and *[TDA]* flags are reset.

## 6.3 SLEEP Mode

### 6.3.1 Device Sleep

When the sleep conditions are met, the device goes into SLEEP mode with periodic wakeups for voltage, temperature, and current measurements to reduce power consumption.

*OperationStatus()[SLPAD]* is set when the gauge wakes to measure voltage and temperature. Similarly, the *[SLPCC]* is set when the gauge wakes for current measurement. In general, it is not possible to read these flags because an SMBus communication will wake up the gauge.

The BQ40Z80 device returns to NORMAL mode if any exit sleep condition is met.

Status	Condition	Action
Activate	SMBus low for <b>Bus Timeout</b> <sup>(1)</sup> if <b>[IN_SYSTEM_SLEEP]</b> = 0, or no communication for <b>Bus Timeout</b> if <b>[IN_SYSTEM_SLEEP]</b> = 1 AND <b>DA Config[SLEEP]</b> = 1 <sup>(1)</sup> AND $ Current()  \leq Sleep\ Current$ AND <b>Voltage Time</b> > 0 AND $(OperationStatus()[PRES] = 0$ OR <b>DA Config[NR]</b> = 1) AND $OperationStatus()[SDM] = 0$ AND No <b>PFAAlert()</b> bits set AND <sup>(5)</sup> No <b>PFStatus()</b> bits set AND No <b>SafetyAlert()</b> bits set AND <sup>(5)</sup> No [AOLD], [AOLDL], [ASCC], [ASCCL], [ASCD], [ASCDL] set in <b>SafetyStatus()</b>	Turn off CHG FET and PCHG FET if <b>FET Options[SLEEPCHG]</b> = 0. <sup>(3)</sup> The device goes to sleep. The device wakes up every <b>Sleep:Voltage Time</b> period to measure voltage and temperature. The device wakes up every <b>Sleep:Current Time</b> period to measure current.
Exit	SMBus connected <sup>(1)</sup> OR SMBus command received <sup>(2)</sup> OR <b>DA Config[SLEEP]</b> = 1 <sup>(1)</sup> OR $ Current()  > Sleep\ Current$ OR Wake comparator activates <sup>(4)</sup> OR <b>Voltage Time</b> = 0 OR $(OperationStatus()[PRES] = 1$ AND <b>DA Config[NR]</b> = 0) OR $OperationStatus()[SDM] = 1$ OR <b>PFAAlert()</b> bits set OR <b>PFStatus()</b> bits set OR <b>SafetyAlert()</b> bits set OR [AOLD], [AOLDL], [ASCC], [ASCCL], [ASCD], [ASCDL] set in <b>SafetyStatus()</b>	Return to NORMAL mode SLEEPWKCHG estimates an accumulated charge on exit from SLEEP mode if not by the Wake Function for the duration of <b>Current Time</b> preceding the last current measurement when <b>Current Time</b> is greater than 2 s. The current read upon exit of SLEEP mode is assumed to have been present for half of the <b>Current Time</b> interval, when enabled. This feature does not have any effect when <b>Current Time</b> is less than or equal to 2 s.

- (1) **DA Config[SLEEP]** and SMBus low are not checked if the **ManufacturerAccess()** SLEEP mode command is used to enter SLEEP mode.
- (2) Wake on SMBus command is only possible when the gas gauge is put to sleep using the **ManufacturerAccess()** SLEEP mode command or **[IN\_SYSTEM\_SLEEP]** is enabled with **Bus Timeout** = 0. Otherwise, the gas gauge wakes on an SMBus connection (clock or data high).
- (3) For **[NR]** = 0, the CHG FET and PCHG FET remains on in SLEEP mode if **[SLEEPCHG]** = 1, but if the battery pack is removed from the system, the CHG FET is off because the system present takes higher priority than **[SLEEPCHG]**.
- (4) The wake comparator threshold is set through **Power.WakeComparator[WK1,WK0]** (see [Section 6.3.4](#)).
- (5) **SafetyAlert()[PTO]**, **[PTOS]**, **[CTO]**, **[CTOS]** or **PFAAlert()[QIM]**, **[OC]**, **[IMP]**, **[CB]** will not prevent the gauge to enter SLEEP mode.

### 6.3.2 IN SYSTEM SLEEP Mode

The BQ40Z80 device provides an option for removable packs (that is, **DA Config[NR]** = 0) to enter SLEEP mode in-system. When the **DA Config[IN\_SYSTEM\_SLEEP]** = 1, the device will enter SLEEP mode even if the **OperationStatus()[PRES]** = 1. This option ignores the  $\overline{PRES}$  pin status only. Additionally, in this option, the SMBus low state is not a condition to enter SLEEP mode (instead, no communication must occur for **Bus Timeout** to enter SLEEP). All the other sleep conditions must be met for the device to enter SLEEP mode.

In IN SYSTEM SLEEP mode, it is possible to read the **[SLPAC]** and **[SLPCC]** flags if **[IN\_SYSTEM\_SLEEP]** = 1 and **Bus Timeout** = 0. This setting allows the gauge to enter SLEEP mode with active communication in progress.

#### Note

Setting the **Bus Timeout** = 0 with **[IN\_SYTEM\_SLEEP]** can be used for testing purposes, but it is not recommended to set the **Bus Timeout** = 0 in the field. If **Bus Timeout** = 0, the device's sleep and wake conditions are strictly controlled by current detection. If the host system performs a low load operation periodically (for example, wireless detection in a tablet application), this small load current may be missed, introducing an error into remaining capacity tracking. Having a non-zero **Bus Timeout** setting enables the gauge to wake up by a communication and capture the current measurement.

### 6.3.3 ManufacturerAccess() MAC Sleep

The SLEEP MAC command can override the requirement for bus low to enter sleep. In this case, the BQ40Z80 clock and data high condition is ignored for sleep to exit, though sleep will also exit if there is any further SMBus communication. The BQ40Z80 device can be sent to sleep with *ManufacturerAccess()* if specific sleep entry conditions are met.

### 6.3.4 Wake Function

The BQ40Z80 device can exit SLEEP mode if enabled by the presence of a voltage across SRP and SRN. The voltage threshold needed for the device to wake from SLEEP mode is programmed in **Power:Wake Comparator**. This allows the gauge to wake up quickly in response to a higher current detection. Otherwise, the gauge only wakes up every **Sleep Current Time** to detect if  $|Current()|$  is  $>$  Sleep Current.

**Reserved (Bits 7–4, 1–0):** Reserved. Do not use.

**WK1,0 (Bits 3–2):** Wake Comparator Threshold

WK1	WK0	Voltage
0	0	±0.625 mV
0	1	±1.25 mV
1	0	±2.5 mV
1	1	±5 mV

## 6.4 SHUTDOWN Mode

### 6.4.1 VOLTAGE BASED SHUTDOWN

To minimize power consumption and to avoid draining the battery, the device can be configured to shut down at a programmable stack voltage threshold. This function also works in PERMANENT FAILURE mode. When the device is in PERMANENT FAILURE mode, the parameters **PF Shutdown Voltage** and **PF Shutdown Time** configure the shutdown threshold.

Status	Condition	Action
Enable	Min cell voltage $<$ <b>Shutdown Voltage</b>	<i>OperationStatus()[SDV]</i> = 1
Trip	Min cell voltage continuous $<$ <b>Shutdown Voltage</b> for <b>Shutdown Time</b>	Turn DSG FET off
Shutdown	Voltage at PACK pin $<$ <b>Charger Present Threshold</b>	Send device into SHUTDOWN mode
Exit	Voltage at PACK pin $>$ $V_{STARTUP}$	<i>OperationStatus()[SDV]</i> = 0 Return to NORMAL mode

**Table 6-1. PF Shutdown Voltage**

Class	Subclass	Name	Format	Size in Bytes	Min Value	Max Value	Default Value	Unit
Power	Shutdown	PF Shutdown Voltage	Int	2	0	32767	1750	mV

**Table 6-2. PF Shutdown Time**

Class	Subclass	Name	Format	Size in Bytes	Min Value	Max Value	Default Value	Unit
Power	Shutdown	PF Shutdown Time	Unsigned Int	1	0	255	10	s

---

**Note**

The BQ40Z80 device goes through a full reset when exiting from SHUTDOWN mode, which means the device will reinitialize. On power up, the gauge will check some special memory locations. If the memory checksum is incorrect, or if the gauge or the AFE watchdog has been triggered, the gauge will do a full reset.

If the memory checksum is good, for example, in a case of a short power glitch, the gauge will do a partial reset. The initialization is faster in a partial reset, and certain memory data will not be reinitialized (for example, all SBS registers, last known FET state, last ADC and CC readings, and so on), and so a partial reset is usually transparent to the host.

---

### 6.4.2 ManufacturerAccess() MAC Shutdown

In SHUTDOWN mode, the device turns off the FETs after **FET Off Time**, and then shuts down to minimize power consumption after **Delay** time. **FET Off Time** and **Delay** time are referenced to the time the gauge receives the command. Thus, the **Delay** time must be set longer than **FET Off Time**. The BQ40Z80 device returns to NORMAL mode when the voltage at the PACK pin  $> V_{STARTUP}$ . The BQ40Z80 device can be sent to this mode with the *ManufacturerAccess() Shutdown* command. Charger voltage must not be present for the device to enter SHIP SHUTDOWN mode.

---

**Note**

If the gauge is sealed and the *MAC Shutdown()* command is sent twice in a row, the gauge will execute the shutdown sequence immediately and skip the normal delay sequence.

---

### 6.4.3 Time Based Shutdown

The BQ40Z80 device can be configured to shut down after staying in SLEEP mode without communication for a preset time interval specified in **Auto Ship Time**. Setting the **PowerConfig[AUTO\_SHIP\_EN]** = 1 enables this feature. Any communication to the device restarts the timer. When the timer reaches **Auto Ship Time**, the time-based shutdown effectively triggers the MAC shutdown command to start the shutdown sequence. The BQ40Z80 device returns to NORMAL mode when voltage at PACK pin  $> V_{STARTUP}$ .

### 6.4.4 Power Save Shutdown

**Power Save Shutdown** is enabled when **[PWR\_SAVE\_VSHUT]** is set. The BQ40Z80 enters **Power Save Shutdown** when the lowest cell voltage is below **PS Shutdown Voltage** and when: **NoLoadRemCap()  $\leq$  PS No Load Res Cap Threshold**.

Status	Condition	Action
Enable	Min cell voltage $<$ <b>PS Shutdown Voltage</b>	<i>OperationStatus()[PSSHUT]</i> = 1
Trip	Min cell voltage continuous $<$ <b>PS Shutdown Voltage</b> AND <b>NoLoadRemCap() <math>\leq</math> PS No Load Res Cap</b> AND RSOC = 0% AND the <b>[REST]</b> bit must be set.	Turn DSG FET off
Shutdown	Voltage at PACK pin $<$ <b>Charger Present Threshold</b>	Send device into SHUTDOWN mode.
Exit	Voltage at PACK pin $>$ $V_{STARTUP}$	<i>OperationStatus()[PSSHUT]</i> = 0 Return to NORMAL mode

**Table 6-3. PS Shutdown Voltage**

Class	Subclass	Name	Format	Size in Bytes	Min Value	Max Value	Default Value	Unit
Power	Shutdown	PS Shutdown Voltage	Int	2	0	32767	2500	mV

**Table 6-4. PS No Load Res Cap**

Class	Subclass	Name	Format	Size in Bytes	Min Value	Max Value	Default Value	Unit
Power	Shutdown	PS No Load Res Cap	Unsigned Int	2	0	32767	0	mAh

## 6.5 Option to Manage Unintended Wakeup from Shutdown

In some user systems, there can be glitches on the supply line during mass production. This can result in a glitch getting to the PACK pin ( $V_{PACK}$ ), which can then unintentionally wake up a device that was in SHUTDOWN.

The feature to manage an unintended wakeup from shutdown, if enabled (with the **[CHECK\_WAKE]** bit), manages a shutdown of the gauge by any allowed shutdown process (except for VOLTAGE BASED SHUTDOWN and POWER SAVE SHUTDOWN, both of which are excluded from this feature). This feature does not function on a wake/start up from a reset.

When this feature is active on wake up from shutdown, the gauge starts a **Unintended Wakeup:Delay** timer (with the default of 2 s) and looks for communication to the gauge during this time—with CHG and DSG FETs remaining off. If during the **Unintended Wakeup:Delay** timer period there is no valid communication with the device, then the device goes back into shutdown (with FETs turned off). If there is valid communication within the **Unintended Wakeup:Delay** timer period, then the device stays in wake and continues like a normal wakeup. Valid communication means the gauge receives a valid address and a command. (It does not matter if the command is invalid. Invalid commands are OK with a valid address.)

One variant to this is the wake up from an IATA shutdown. In this case, each time the gauge wakes up, the IATA function will be called as usual. However, if the gauge then goes back into shutdown (because it was an unintended wakeup from shutdown), then the **[IATA\_SHUT]** bit will be set before going into shutdown again and the FCC and RemCap stored during the original IATA shutdown will still be kept for the next wakeup.

Additionally, the number of times the gauge wakes up from shutdown unintentionally is recorded. This "unintentional wakeup" counter is reset when the gauge wakes up and sees valid communication. If this count exceeds a threshold (**Count**, with the default of 3), then the next time the gauge wakes up from shutdown, it will execute a normal wakeup without looking for valid communication (and the counter recording wakeup will be reset). If the **Count** is set to 0, then no threshold exists and the gauge will only wake up with valid communications.

### Note

If this feature is enabled (**[CHECK\_WAKE]** set high), then by default the CHG and DSG FETs are off on wake up from SHUTDOWN (during the **Delay** timer period); thus, the FETs will turn on only if the gauge enters a normal wakeup. However, if the **[CHECK\_WAKE\_FET]** bit is set (default it is low), then the FETs will not be forced off during the **Delay** timer period.

## 6.6 Emergency FET Shutdown (EMSHUT)

The Emergency FET Shutdown function provides an option to disable the battery power to the system by opening up the CHG and DSG FETs before removing an embedded battery pack. There are two ways to enter the EMERGENCY FET SHUTDOWN state:

1. Use an external signal (for example, a push-button switch) to detect a low-level threshold signal on the  $\overline{\text{SHUTDN}}$  pin.
2. Send a Manual FET Control (MFC) sequence to *ManufacturerAccess()*.

When the gauge is in the EMERGENCY FET SHUTDOWN state, the *OperationStatus()[EMSHUT]* = 1.

### 6.6.1 Enter Emergency FET Shutdown Through $\overline{\text{SHUTDN}}$

When a high-to-low transition on the  $\overline{\text{SHUTDN}}$  pin is detected with a debounce delay of about 1 s for the low level threshold, the gauge will turn off the CHG and DSG FETs immediately. This entry method only applies if

**[NR]** = 1 and **DA Configuration[EMSHUT]** = 1. If **[NR]** = 0, the  $\overline{\text{SHUTDN}}$  pin will restore to the regular system present detection.

### 6.6.2 Enter Emergency FET Shutdown Through MFC

Alternatively, sending a manual FET control (MFC) sequence using the steps below also puts the gauge to the EMERGENCY FET SHUTDOWN state. This entry method applies to **[NR]** = 0 and **[NR]** = 1.

1. Send word 0x270C to *ManufacturerAccess()* (0x00) to enable the MFC.
2. Within 4 s, send word 0x043D to *ManufacturerAccess()* (0x00) to turn off CHG and DSG FETs.
3. The CHG and DSG FETs will be off after **Manual FET Control Delay**.

### 6.6.3 Exit Emergency FET Shutdown

Regardless of which EMSHUT entry method is used, the gauge can exit the EMSHUT mode by turning on the CHG and DSG FETs with any one of the following conditions:

- A high-to-low transition on the  $\overline{\text{SHUTDN}}$  pin is detected with a debounce delay of 1 s for the low level threshold. For example, a push button is pressed again. This exit condition can be disabled by setting the **[EMSHUT\_PEXIT\_DIS]** bit in the **DA Configuration** register.
- Send word 0x23A7 to *ManufacturerAccess()* (0x00).
- Voltage at Pack pin > **Charger Present Threshold** for two sample periods (that is, ~500 ms). This exit condition requires the **[EMSHUT\_EXIT\_VPACK]** bit to be set.
- Valid SMBus communication is received. Valid SMBus communication means a valid gauge address and any command is received (that is, an invalid command with a valid address is OK). This exit condition requires the **[EMSHUT\_EXIT\_COMM]** bit to be set. When using this exit option, the **Manual FET Control (MFC) Delay** should be set to a minimum of 4 seconds.

In addition to these exit conditions, if the gauge enters EMSHUT (via a push button, for example), it can exit the EMSHUT mode after a shutdown restore timeout defined by the **Timeout** parameter. When setting the timeout is equal to 0, it will not exit EMSHUT mode.

For the case of **[NR]** = 0, a battery insertion will also exit the EMERGENCY FET SHUTDOWN mode.

In EMSHUT mode, to detect the voltage level at the PACK pin quickly (even while in SLEEP), the AD conversion will occur every second.

## 6.7 Current Scaling

The device can natively support pack capacities up to 29 000 mAh and battery currents up to 32 767 mA. Current scaling is required to support higher capacities and currents. To support large battery configurations where current can exceed 32767 mA, the current data can be scaled to ensure accurate reporting through the SMBus. The data reported is scaled based on the setting of the **Scale Factor**. The value of **Scale Factor** can be set between 0–100. Setting 0 (default) disables the scaling. **Scale Factor** should be selected based on the battery size and current magnitudes expected. The **Scale Factor** should be calculated for both parameters and the largest scale factor should be used to meet both requirements.

First, the data flash configuration must scale the capacity to ensure that the maximum capacity does not exceed 29 000 mAh. As an example, if the maximum pack capacity is 100 Ah, then the **Scale Factor** is set to  $100\,000\text{ mAh} / 29\,000\text{ mAh} = 3.45x$  or rounded up to 4x. The **DesignCapacity mAh** and **Design Capacity cWh** must be scaled in data flash, and all current and capacity parameters in the data flash are divided by 4x.

Second, the data flash configuration must consider scaling the current to ensure that the maximum current does not exceed 32 767 mA. As an example, if the maximum discharge current is 64 A, then the **Scale Factor** is set to  $64\,000\text{ mA} / 32\,767\text{ mA} = 1.95x$  or is rounded up to 2x. To ensure accurate current measurement, the input voltage generated across the current-sense resistor should not exceed  $\pm 100\text{ mV}$ . The value of the sense resistor must be set to ensure that this voltage is not exceeded at the maximum charge and discharge current. The current calibration is automatically adjusted based on the **Scale Factor** during the calibration phase. For example, if a 4 A discharge current is used to calibrate the pack, then  $-4000\text{ mA}$  is entered as the actual current, so this value does not need to be scaled.

Finally, the larger of the two calculated **Scale Factors** should be used. When considering both examples, where the capacity resulted in a **Scale Factor** of 4, and the current resulted in a **Scale Factor** of 2, the **Scale Factor** of 4 should be used. All current and capacity parameters entered into data flash should be divided by 4 if **Scale Factor** is set to 4, and the host must multiply these parameters by the **Scale Factor** to calculate the true value.

The MAC command *CurrentLong()* (0x0082) is provided to report current greater than 32767 mA in mA resolution. All other currents and capacities are reported as scaled values, and the host must multiply the value by the **Scale Factor**. All protections must also be divided by the **Scale Factor**

This page intentionally left blank.



## 7.1 Introduction

The BQ40Z80 measures individual cell voltages, pack voltage, temperature, and current. It determines battery state-of-charge by analyzing individual cell voltages when a certain relax time has passed since the last charge or discharge activity of the battery.

The BQ40Z80 measures charge and discharge activity by monitoring the voltage across a small-value series sense resistor (1-m $\Omega$  typical) between the negative terminal of the cell stack and the negative terminal of the battery pack. The battery state-of-charge is subsequently adjusted during a load or charger application using the integrated charge passed through the battery. The BQ40Z80 device is capable of natively supporting a battery pack capacity of 29 Ah. To support charge and discharge currents greater than 32 A and capacities greater than 29 Ah, see Current Scaling.

The default for Impedance Track gauging is *off*. To enable the gauging function, set **Manufacturing Status[GAUGE\_EN]** = 1. The gauging function will be enabled after a reset or a seal command is set. Alternatively, the *Gauging()* MAC command can be used to turn on and off the gauging function. The *Gauging()* command will take effect immediately and the **[GAUGE\_EN]** will be updated accordingly.

The *GaugingStatus1()*, *GaugingStatus2()*, and *GaugingStatus3()* commands return various gauging related information that is useful for problem analysis.

## 7.2 Impedance Track Configuration

### Load Mode

During normal operation, the battery-impedance profile compensation of the Impedance Track algorithm can provide more accurate full-charge and remaining state-of-charge information if the typical load type is known. The two selectable options are constant current (**Load Mode** = 0) and constant power (**Load Mode** = 1).

### Load Select

To compensate for the  $I \times R$  drop near the end of discharge, the BQ40Z80 must be configured for the current (or power) that will flow in the future. While it cannot be exactly known, the BQ40Z80 can use load history, such as the average current of the present discharge, to make a sufficiently accurate prediction.

The BQ40Z80 can be configured to use several methods of this prediction by setting the **Load Select** value. Because this estimate has only a second-order effect on remaining capacity accuracy, different measurement-based methods (methods 0–3 and method 7) result in only minor differences in accuracy. However, methods 4–6, where an estimate is arbitrarily user-assigned, can result in a significant error if a fixed estimate is far from the actual load. For highly variable loads, selection 7 provides the most conservative estimate and is preferable.

Constant Current ( <b>Load Mode</b> = 0)	Constant Power ( <b>Load Mode</b> = 1)
0 = <i>Avg I Last Run</i>	<i>Avg P Last Run</i>
1 = Present average discharge current	Present average discharge power
2 = <i>Current()</i>	<i>Current()</i> $\times$ <i>Voltage()</i>
3 = <i>AverageCurrent()</i>	<i>AverageCurrent()</i> $\times$ average <i>Voltage()</i>

4 = <i>Design Capacity</i> /5	<i>Design Capacity cWh</i> /5
5 = <i>AtRate()</i> (mA)	<i>AtRate()</i> (10 mW)
6 = <i>User Rate-mA</i>	<i>User Rate-mW</i>
7 = <i>Max Avg I Last Run</i> (default)	<i>Max Avg P Last Run</i>

### Pulsed Load Compensation and Termination Voltage

To take into account pulsed loads while calculating remaining capacity until **Term Voltage** threshold is reached, the BQ40Z80 monitors not only average load but also short load spikes. The maximum voltage deviation during a load spike is continuously updated during discharge and stored in **Delta Voltage**.

### Reserve Battery Capacity

The BQ40Z80 allows an amount of capacity to be reserved in either mAh (**Reserve Cap-mAh**, **Load Mode** = 0) or cWh (**Reserve Cap-cWh**, **Load Mode** = 1) units between the point where the *RemainingCapacity()* function reports zero capacity and the absolute minimum battery stack voltage, **Term Voltage**. This enables a system to report zero energy, but still have enough reserve energy to perform a controlled shutdown or provide an extended sleep period for the host system.

The reserve capacity is compensated at the present discharge rate as selected by **Load Select**.

### No Load Reserve Capacity

The **PS No Load Res Cap** threshold is programmed to a value in mAh based on how much capacity to reserve for powering the RTC for a period of time after RSOC is 0%.

**Table 7-1. PS No Load Res Cap**

Class	Subclass	Name	Format	Size in Bytes	Min	Max	Default	Unit
Power	Shutdown	PS No Load Res Cap	Unsigned Int	2	0	32767	0	mAh

#### Note

There is no requirement to change **Term Voltage**, and this can remain set to the minimum system operation voltage.

### Stack-Based and Cell-Based Termination

The BQ40Z80 forces *RemainingCapacity()* to 0 mAh when the battery stack voltage reaches the **Term Voltage** for a period of **Term V Hold Time**. If **IT Gauging Configuration[CELL\_TERM]** = 1, the battery can terminate based on cell voltage or battery stack voltage. When the cell-based termination is used, the **Term Min Cell V** threshold is checked for the termination condition. The cell-based termination can provide an option to enable the gauge to reach 0% before the device triggers CUV for a pack imbalance.

**Table 7-2. Term V Hold Time**

Class	Subclass	Name	Format	Size in Bytes	Min Value	Max Value	Default Value	Unit
Gas Gauging	IT Cfg	Term V Hold Time	Unsigned Int	1	0	255	1	s

## 7.3 Gas Gauge Modes

Resistance updates take place only in DISCHARGE mode, while open circuit voltage (OCV) and QMax updates only take place in RELAX mode. If **Fast Qmax** is enabled, the Qmax also updates at the end of discharge given a minimum of 37% delta change of charge. Entry and exit of each mode is controlled by data flash parameters in the subclass **Gas Gauging: Current Thresholds** section. When the device is determined to be in RELAX mode

and OCV is taken, the *GaugingStatus()[REST]* flag is set. In RELAX mode or DISCHARGE mode, the DSG flag in *BatteryStatus()* is set.

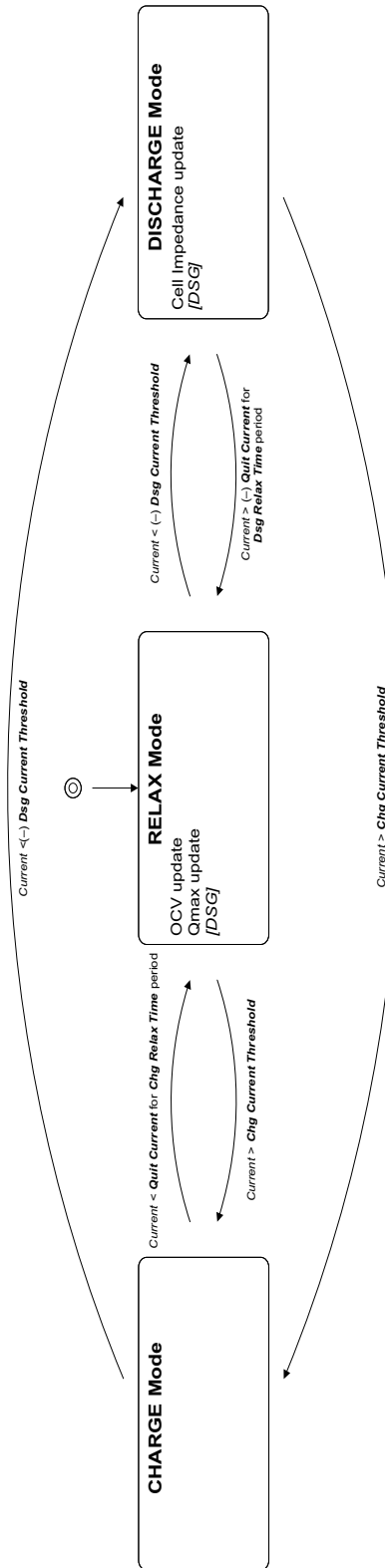
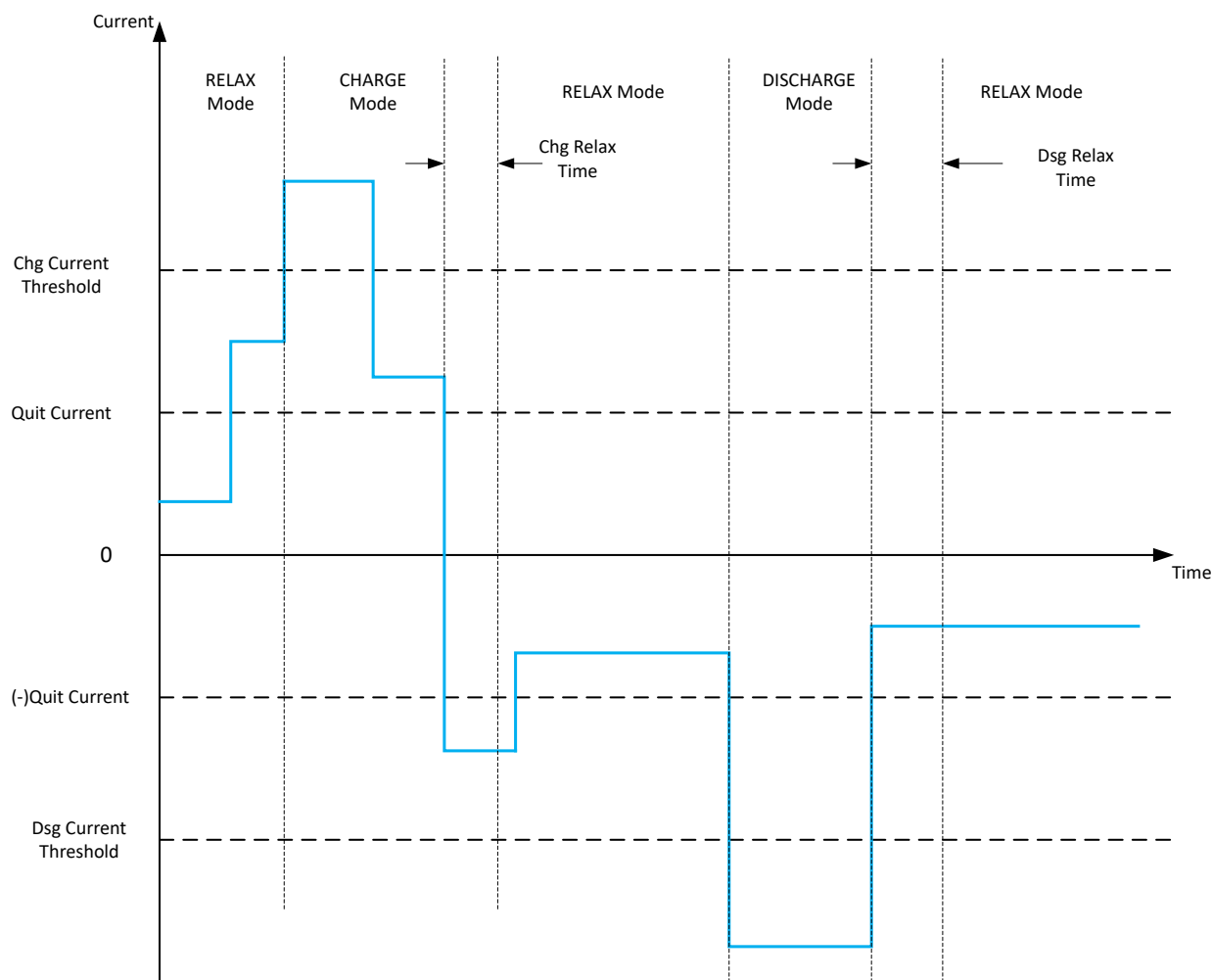

Figure 7-1. Gas Gauge Operating Modes

- CHARGE mode is exited and RELAX mode is entered when current goes below **Quit Current** for a period of **Chg Relax Time**.
- DISCHARGE mode is entered when current goes below **(-)Dsg Current Threshold**.
- DISCHARGE mode is exited and RELAX mode is entered when current goes above **(-)Quit Current** threshold for a period of **Dsg Relax Time**.
- CHARGE mode is entered when current goes above **Chg Current Threshold**.



**Figure 7-2. Gas Gauge Operating Mode Example**

## 7.4 QMax and Ra

The total battery capacity is found by comparing states of charge before and after charge and discharge with the amount of charge passed. When an applications load is applied, the impedance of each cell is measured by comparing the open circuit voltage (OCV) obtained from a predefined function for present state-of-charge with the measured voltage under load.

Measurements of OCV and charge integration determine chemical state-of-charge and chemical capacity (*QMax*).

The BQ40Z80 acquires and updates the battery-impedance profile during normal battery usage. It uses this profile, along with state-of-charge and the *QMax* values, to determine *FullChargeCapacity* and *RelativeStateOfCharge* specifically for the present load and temperature. *FullChargeCapacity* reports a capacity or energy available from a fully charged battery reduced by **Reserve Cap-mAh** or **Reserve Cap-cWh** under the present load and present temperature until voltage reaches the **Term Voltage**.

### 7.4.1 QMax Initial Values

The initial **QMax Pack**, **QMax Cell 0**, **QMax Cell 1**, **QMax Cell 2**, **QMax Cell 3**, **QMax Cell 4**, **QMax Cell 5** and **QMax Cell 6** values should be taken from the cell manufacturers' data sheet multiplied by the number of parallel cells, and are also used for the *DesignCapacity* function value in the **Design Capacity** data flash value.

See the *Theory and Implementation of Impedance Track Battery Fuel-Gauging Algorithm in BQ20Zxx Product Family Application Report (SLUA364)* for further details.

### 7.4.2 QMax Update Conditions

A QMax update is enabled when gauging is enabled. This is indicated by the *GaugingStatus()[QEN]* flag. The BQ40Z80 updates the no-load full capacity (QMax) when two open circuit voltage (OCV) readings are taken. These OCV readings are taken when the battery is in a relaxed state before and after charge or discharge activity. A relaxed state is achieved if the battery voltage has a dV/dt of < 4  $\mu\text{V/s}$ . Typically, it takes 2 hours in a charged state and 5 hours in a discharged state to ensure that the dV/dt condition is satisfied. If 5 hours is exceeded, a reading is taken even if the dV/dt condition was not satisfied. The *GaugingStatus()[REST]* flag is set when a valid OCV reading occurs. If a valid DOD0 (taken at the previous QMax update) is available, then QMax will also be updated when a valid charge termination is detected.

The flag is cleared at the exit of a relaxed state. A QMax update is disqualified under the following conditions:

**Temperature** If *Temperature()* is outside of the range 10°C to 40°C.

**Delta Capacity** If the capacity change between suitable battery rest periods is less than 37%.

**Voltage** If *CellVoltage1..7()* is inside a flat voltage region. (See the *Support of Multiple Li-Ion Chemistries with Impedance Track Gas Gauges Application Report (SLUA372)* for the voltage ranges of other chemistries.) This flat region is different with different chemistry. The *GaugingStatus()[OCVFR]* flag indicates if the cell voltage is inside this flat region.

**Offset Error** If offset error accumulated during time passed from previous OCV reading exceeds 1% of *Design Capacity*, update is disqualified. Offset error current is calculated as **CC Deadband / sense resistor value**.

Several flags in *ITStatus()* are helpful to track for QMax update conditions. The *[REST]* flag indicates an OCV is taken in RELAX mode. The *[VOK]* flag indicates the last OCV reading is qualified for the QMax update. The *[VOK]* is set when charge or discharge starts. It clears when the QMax update occurs, when the offset error for a QMax disqualification is met, or when there is a full reset. The *[QMax]* flag will be toggled when the QMax update occurs. *GaugingStatus3()* returns the QMax and DOD (depth of discharge, corresponding to the OCV reading) data.

The BQ40Z80 device includes a check in which, during discharge, there must be a minimum change in *Voltage()* programmed in **Min Delta Voltage**. There is also a maximum change set in **Max Delta Voltage**.

**Table 7-3. Min DeltaV**

Class	Subclass	Name	Format	Size in Bytes	Min Value	Max Value	Default Value	Unit
Gas Gauging	IT Cfg	Min Delta Voltage	Int	2	-32768	32767	0	mV

**Table 7-4. Max DeltaV**

Class	Subclass	Name	Format	Min Value	Max Value	Default Value	Unit
Gas Gauging	IT Cfg	Max Delta Voltage	I2	-32768	32767	200	mV

### 7.4.3 Fast Qmax Update Conditions

The Fast Qmax update conditions are very similar to the QMax update conditions with the following differences:

- Instead of taking two OCV readings for QMax update, a Fast Qmax update requires only one OCV reading AND
- The battery pack should discharge below 10% RSOC.

The differences in requirements allow the Fast Qmax feature to have a QMax update at the end of discharge (given one OCV reading is already available and discharge below 10% RSOC) without a longer relax time after a discharge event. Typically, it can take up to 5 hours in a discharge state to ensure the  $dV/dt < 4 \mu V/s$  condition is satisfied. The temperature, delta capacity, voltage, and offset error requirements for QMax update are still required for the Fast Qmax update.

This feature is particularly useful for reducing production QMax learning cycle time or for an application that is mostly in charge or discharge stage with infrequent relaxation. Setting **IT Gauging Configuration[FAST\_QMAX\_LRN] = 1** enables Fast Qmax during production learning only (that is, **Update Status = 6**). When setting **IT Gauging Configuration[FAST\_QMAX\_FLD] = 1**, Fast Qmax is enabled when Impedance Track is enabled and **Update Status  $\geq 6$** .

#### 7.4.4 QMax and Fast Qmax Update Boundary Check

The BQ40Z80 implements a QMax and Fast Qmax check prior to saving the value to data flash. This improves the robustness of the QMax update in case of potential QMax corruption during the update process.

The verifications are as follows:

1. Verify that the updating QMax or Fast Qmax value is within **Qmax Delta Percent**, which is the maximum allowed QMax change for each update. If the updating value is outside of this data flash parameter, the BQ40Z80 caps the change to **Qmax Delta Percent** of the **Design Capacity**.
2. Bound the absolute QMax value, **Qmax Upper Bound**. This is the maximum allowed QMax value over the lifetime of the pack.
3. Ensure that QMax is greater than 0 before saving to data flash.

#### 7.4.5 Ra Table Initial Values

The Ra table is part of the impedance profile that updates during discharge when gauging is enabled. The initial **Cell 0 R\_a0...14**, **Cell 1 R\_a0...14**, **Cell 2 R\_a0...14**, **Cell 3 R\_a0...14**, **Cell 4 R\_a0...14**, **Cell 5 R\_a0...14**, **Cell 6 R\_a0...14** values should be programmed by selecting the correct chemistry data during data flash configuration. A chemistry database is constantly updating, and can be downloaded from the Gas Gauge Chemistry Updater product web page (<http://www.ti.com/tool/gasgaugechem-sw>). The initial **xCell 0 R\_a0...14**, **xCell 1 R\_a0...14**, **xCell 2 R\_a0...14**, **xCell 3 R\_a0...14**, **xCell 4 R\_a0...14**, **xCell 5 R\_a0...14**, **xCell 6 R\_a0...14** values are a copy of the non-x data set. Two sets of Ra tables are used alternatively when gauging is enabled to prevent wearing out the data flash.

The **Cell 0 R\_a Flag**, **Cell 1 R\_a Flag**, **Cell 2 R\_a Flag**, **Cell 3 R\_a Flag**, **Cell 4 R\_a Flag**, **Cell 5 R\_a Flag**, **Cell 6 R\_a Flag** and the **xCell 0 R\_a Flag**, **xCell 1 R\_a Flag**, **xCell 2 R\_a Flag**, **xCell 3 R\_a Flag**, **xCell 4 R\_a Flag**, **xCell 5 R\_a Flag**, **xCell 6 R\_a Flag** indicate the validity of the cell impedance table for each cell.

#### Note

FW updates these values: It is not recommended to change them manually.

High Byte		Low Byte	
0x00	Cell impedance and QMax updated	0x00	Table is not used and QMax updated.
0x05	RELAX mode and QMax update in progress	0x05	RSVD
0x55	DISCHARGE mode and cell impedance updated	0x55	Table is used.
0xFF	Cell impedance never updated	0xFF	A Fast Qmax update without OCV read will also clear the R_DIS flag. Table is never used, no QMax or cell impedance update.

### 7.4.6 Ra Table Update Conditions

The impedance is different across different DOD states. Each cell has 15 Ra grid points presenting the impedance from 0%–100% DOD. In general, the Ra table is updated during discharge. The *GaugingStatus()*[RX] flag will toggle when the Ra grid point is updated. The Ra update is disabled if any of the following conditions are met. The *GaugingStatus()*[R\_DIS] is set to indicate the Ra update is disabled.

- During the optimization cycle, the Ra update is disabled until QMax is updated (that is, Ra will not be updated if **Update Status** = 4) OR
- Ra update is disabled if the charge accumulation error > 2% of **Design Capacity** OR
- During a discharge, a bad Ra value is calculated:
  - A negative Ra is calculated or
  - A bad RaScale value is calculated.

A valid OCV reading during RELAX mode or a Fast Qmax update without an OCV read will clear the [R\_DIS] flag.

### 7.4.7 Application of Resistance Scaling

As a part of the Impedance Track algorithm, the BQ40Z80 calculates an RScale value. The RScale value can be applied in two ways:

- When DOD\_RSCALE\_EN = 0 in **IT Gauging Configuration** and when the new RScale is calculated, it is applied across all DODs.
- When DOD\_RSCALE\_EN = 1 in **IT Gauging Configuration**, the new RScale is only applied to DODs higher than the DOD where the new RScale was calculated.

This can prevent early termination of certain simulations, as the RScale will not be applied in computing voltages at DODs below RScale DOD. As a result, sensitivity to passed charge error is drastically decreased for low resistance and high resistance cells.

### 7.5 FullChargeCapacity(FCC), RemainingCapacity(RemCap), and RelativeStateOfCharge(RSOC)

The Impedance Track algorithm applies QMax, impedance, temperature, voltage, and current data to predict the runtime *FullChargeCapacity()*, *RemainingCapacity()*, and *RelativeStateOfCharge()*. These values are updated if any of the following conditions are met, reflecting the battery capacity at real time.

- QMax update occurs
- Ra update occurs
- At onset of charge and discharge
- At exit of discharge
- Every 5 hours in RELAX mode
- If temperature changes more than 5°C

### 7.6 Impedance Track Configuration Options

The BQ40Z80 provides several Impedance Track (IT) configuration options to fine-tune the gauging performance. These configurations can be turned on or off through the corresponding flags in **SBS Gauging Configuration** or **IT Gauging Configuration**.

**[LOCK0]:** After a discharge event, cell voltage will usually recover to a slightly higher voltage during RELAX state. A new OCV reading during this time can result in a slightly higher state-of-charge. This flag provides an option to keep *RemainingCapacity()* and *RelativeStateOfCharge()* jumping back during relaxation after 0% and FD are reached during discharge.

**[RSOC\_HOLD]:** An IT simulation will run at the onset of discharge. If charge terminates at a low temperature and a discharge occurs at a higher temperature, the difference in temperature could cause a small rise of RSOC for a short period of time at the beginning of discharge. This flag option prevents RSOC rises during discharge. RSOC will be held until the calculated value falls below the actual state.

**[RSOC\_HOLD]** should not be used when **[SMOOTH]** is set.

**[RSOCL]:** When set, RSOC will be held at 99% until charge termination is detected. When the device exits reset and **[RSOCL] = 1**, then even if the battery is fully charged (**[FC] = 1**), only a value of  $\leq 99\%$  is reported by *RelativeStateOfCharge()* until a valid charge termination is detected. See [Section 5.6](#) for more details.

**[RFACTSTEP]:** The gauge keeps track of an Ra factor of the (old Ra)/(new Ra) during the Ra update. This factor is used for Ra scaling. It is limited to 3 max. During an Ra update, if (old Ra)/(new Ra) is  $> 3$ , the gauge can take on two different actions based on the setting of this flag.

If this flag is set to 1 (default), the gauge allows Ra to update once using the max factor of 3, then disables the Ra update. If this flag is set to 0, the gauge will not update Ra and also disables the Ra update. It is recommended to keep the default setting.

**[OCVFR]:** An OCV reading is taken when a dV/dt condition is met. This is not the case if charging stops within the flat voltage region.

By default, this flag is set. The BQ40Z80 device will take a 48-hour wait before taking an OCV reading if charge stops below the FlatVoltMax. A discharge will not cancel this 48-hour wait. The 48-hour wait will only be cleared if charging stops above the FlatVoltMax level. Setting this flag to 0 removes the 48-hour wait requirement, and OCV is taken when the dV/dt condition is met. Removing the 48-hour requirement can be useful sometimes to reduce test time during evaluation.

**[DOD0EW]:** DOD0 readings have an associated error based on the elapsed time since the reading, the conditions at the time of the reading (reset, charge termination, and so on), the temperature, and the amount of relax time at the time of the reading, among others. This flag provides an option to take into account both the previous and new calculated DOD0, which are weighted according to their respective accuracies. This can result in improved accuracy and in a reduction of RSOC jumps after relaxation.

**[LFP\_RELAX]:** This is an option for LiFePO<sub>4</sub> chemistry. This flag can be enabled even if non-LiFePO<sub>4</sub> chemistry is programmed. The BQ40Z80 device will check for the chemistry ID (that is, ChemID = 4xx series) before activating this function.

The LiFePO<sub>4</sub> has a unique slow Configuration relaxation near full charge. Detailed, in-house test data suggests that the relaxation after a full charge takes a few days to settle. The slow decaying voltage causes RSOC to continue to drop every 5 hours. Depending on the full charge taper current, the fully settled voltage could be close to or even below FlatVoltMax in some cases. For the chemID 4xx (LiFePO<sub>4</sub>) series, the condition to exit the long RELAX mode is if the pack had previously charged to full or near full state, and then either a significant long relaxation or a non-trivial discharge has happened, such that when in relaxation, the OCV  $<$  FlatVoltMax.

The QMax update is disabled because DOD will not be taken as long as it is in LFP\_RELAX mode. By the time the gas gauge exits the LFP\_RELAX mode, the OCV is already in the flat zone. Therefore, the QMax update takes an alternative approach: Once full charge occurs (**[FC]** bit set), DOD0 = Dod\_at\_EOC is automatically assigned and valid for a QMax update. **[VOK]** is set if there is no QMax update. If QMax is updated, **[VOK]** is cleared. The DOD error as a result of this action is zero or negligible because in the LiFePO<sub>4</sub> table, OCV voltage corresponding to DOD= 0 is much lower.

**[Fast\_QMAX\_LRN]** and **[Fast\_QMAX\_FLD]:** The first flag enables Fast Qmax during the learning cycle when **Update Status = 06**. The second flag enables Fast Qmax in the field when **Update Status  $\geq$  06**. See [Section 7.4.3](#) for more details.

**[RSOC\_CONV]:** This function is also called fast scaling. It is an option to address the convergence of RSOC to 0% at a low temperature and a very high rate of discharge. Under such conditions, it is possible to have a drop of RSOC to 0%, especially if the termination voltage is reached at the DOD region with a higher Ra grid interval. To account for the error caused by the high granularity of the impedance grid interval, the **[RSOC\_CONV]**, when enabled, applies a scale factor to impedance, allowing more frequent impedance data updates used for RemCap simulation leading up to 0% RSOC.

If **[RSOC\_CONV]** is enabled, it is recommended to start this function around the knee region of the discharge curve. This is usually around 10% of RSOC or around 3.3 V–3.5 V. This function will check for the cell voltage and RSOC status and start the function when either condition is met. The RSOC and cell voltage setting can be configured through **Fast Scale Start SOC** or **Term Voltage Delta**.



**[FF\_NEAR\_EDV]:** Fast Filter Near EDV. If this flag is set, the gauge applies an alternative filter, **Near EDV Ra Param Filter**, for an Ra update in the fast scaling region (starting around 10% RSOC). This flag should be kept to 1 as default. When this flag is 0, the gauge uses the regular Ra filter, **Resistance Parameter Filter**. Both of the DF filters should not be changed from the default.

**[SMOOTH]:** A change in temperature or current rate can cause a significant change in remaining capacity (RemCap) and full charge capacity (FCC), resulting in a jump or drop in the Relative State-of-Charge (RSOC). This function provides an option to prevent an RSOC jump or drop during charge and discharge.

If a jump or drop of RSOC occurs, the device examines the amount of RSOC jump or drop versus the expected end point (that is, the charge termination for the charging condition or the EDV for the discharge condition) and automatically smooths the change of RSOC, and always converges with the filtered (or smoothed) value to the actual charge termination or EDV point. The actual and filtered values are always available. The **[SMOOTH]** flag selects either the actual or filtered values are returned by the SBS commands.

**[RELAX\_JUMP\_OK]** and **[RELAX\_SMOOTH\_OK]:** When the battery enters RELAX mode from CHARGE or DISCHARGE mode, the transient voltage may change to RSOC as the battery goes into its RELAX state. Once the battery is in RELAX mode, a change in temperature or self-discharge may also cause a change in RSOC.

If **[RELAX\_JUMP\_OK] = 1**, this allows the RSOC jump to occur during RELAX mode. Otherwise, RSOC holds constant during RELAX mode and any RSOC jump will be passed into the onset of the charge or discharge phase.

If **[RELAX\_SMOOTH\_OK] = 1**, this allows the amount of the RSOC jump to be smoothed out over a period of **Smooth Relax Time**. Otherwise, the additional RSOC jump amount will be passed into the onset of charge or discharge phase.

If both flags are set to 1, the **[RELAX\_JUMP\_OK] = 1** takes higher priority and the RSOC jump is allowed during RELAX mode.

**[TDELAV]:** This flag setting defines how the **Delta Voltage** is calculated. By setting this flag to 1, the gauge will calculate **Delta Voltage** that corresponds to the power spike defined in **Min Turbo Power**. This flag must be set to 1 if TURBO BOOST mode is used. Otherwise, leaving this flag set to 0 as default enables the gauge to calculate **Delta Voltage** by using the maximal difference between instantaneous and average voltage.

**[CELL\_TERM]:** This flag provides an option to have a cell voltage based discharge termination. If the minimum cell voltage reaches **Term Min Cell V**, **RemainingCapacity()** will be forced to 0 mAh. For more details, see the **Pack Based and Cell Based Termination** section in [Section 7.2](#).

**[CSYNC]:** This flag, if set to 1, will synchronize **RemainingCapacity()** to **FullChargeCapacity()** at valid charge termination.

**[CCT]:** This flag provides an option to use **FullChargeCapacity()** (**[CCT] = 1**) or **DesignCapacity()** (**[CCT] = 0**) for cycle count threshold calculation. If **FullChargeCapacity()** is selected for cycle count threshold calculation, the minimum cycle count threshold is always 10% of **Design Capacity**. This is to avoid any erroneous cycle count increment caused by extremely low **FullChargeCapacity()**.

**[CHG\_100\_SMOOTH\_OK]:** This handles smoothing in the charge direction to 100%. For jumps to 100% during charge, this feature uses the taper termination detection logic to predict when charge termination will occur. The taper termination logic requires two consecutive 40-s windows that meet all taper conditions. After the first 40-s window is satisfied, time-based smoothing will be initiated, smoothing RemCap to smoothed FCC over the next 40-s window. It is important to note that smoothed RemCap will converge to smoothed FCC and not True RemCap.

**[TS1, TS0]:** These two flags together provide an option to select which one of the individual temperature sensors (TS 1...4) is used by the IT algorithm.

**[DSG\_0\_SMOOTH\_OK]:** Allows smoothing in the discharge direction when there is a jump to 0%. For preventing jumps to 0% during discharge, two DF parameters are used: **Term Smooth Start Cell V Delta** and **Term Smooth Time**. Once battery stack voltage is below **Term Smooth Start Cell V Delta** and discharging, time-based smoothing is initiated. This smooths RemCap to 0 mAh over the next **Term Smooth Time** seconds.

**Term Smooth Start Cell V Delta** is a per cell voltage delta. This value is multiplied by the number of cells, added to **Terminate Voltage**, and checked against *Voltage()*. Smoothing will continue to 0% unless charging starts (even in RELAX mode).

To assure that the gauge reports 0% in low voltage situations, the DF **Term Smooth Final Cell V Delta** is used. This value is multiplied by the number of cells, subtracted from **Terminate Voltage**, and checked against *Voltage()*. Once voltage passes this threshold, 0% will be forced even if smoothing was not completed.

---

#### Note

**Term Smooth Final Cell V Delta** can be disabled by setting to 0 and is typically expected to be set low enough to enable the system to shut down properly (without brownout).

---

## 7.7 State of Health

The BQ40Z80 implements a new state-of-health (SOH) function. Previously, the SOH of a battery was typically represented by the actual runtime **FullChargeCapacity/Design Capacity** (or FCC/DC). Using the runtime FCC, however, was not a very good representation for the state-of-health because the runtime FCC reflects the usable capacity under load. A high current load reduces the runtime FCC. If using just the FCC/DC calculation for SOH, the SOH under high load will be worse than the SOH under typical load. However, a smaller usable capacity at high load does not mean the SOH of a battery is degraded. This is the same when FCC is reduced at a lower temperature.

The BQ40Z80 implementation of state-of-health addresses these issues. It provides the SOH of the battery through an SBS command, *SOH()*. The *SOH()* is calculated using the FCC simulated at 25°C with current specified by **SOH Load Rate**. The **SOH Load Rate** can be set to the typical current of the application, and it is specified in hour-rate (that is, **Design Capacity/SOH Load Rate** will be the current used for the SOH simulation). This data flash setting is used for *SOH()* calculation only. This SOH FCC is updated at the same time ASOC and RSOC are updated. Since this implementation removes the variation of current or temperature, it is a better representation of a battery's state-of-health. The SOH FCC is available on MAC *StateofHealth()*.

## 7.8 TURBO Mode 2.0

A system with TURBO Mode 2.0 applies short high-power load pulses (for example, up to 4 C-rate for as long as 10 ms). In addition, 10-s load pulses of 2 C-rate can occur in some cases prior to 10-ms pulses, resulting in a combined effect during the turbo boost operation. The 10-s pulse support is new (relative to TURBO Mode 1.0).

These high-power pulses may drop down battery voltage. If the battery voltage drops below the **Shutdown Voltage**, the system will shut down. To avoid shutting down the system during turbo boost operation, the system should never apply a pulse that would cause the system voltage to drop below the termination voltage (or exceed the recommended current threshold) that could result in a shutdown, reducing the total available run time.

The TURBO Mode in the BQ40Z80 helps the system to adjust the power level by providing information about maximal power, depending on the battery state-of-charge, temperature, and present battery impedance. In particular, the gauge informs the system about the power level above which would either cause the system voltage to drop below termination after the 10-s pulse, called the sustained peak power (SPP). In addition, the gauge also reports the maximum power for the combined 10-s and 10-ms pulses called the maximum peak power (MPP).

The SPP is computed using a 10-s effective resistance that is temperature- and DOD-dependent. The computation of MPP uses the high frequency resistance along with the 10-s effective resistance. Both of these resistances are chemistry-specific. In addition, the **Pack Resistance** and **System Resistance** are important parameters used in the calculation of these two powers. The computed TURBO mode currents, the sustained peak current, and the maximum peak current are capped to their respective maximum discharge rates. Depending on how often the system polls the peak power data and how fast the system can switch to a lower power mode, it is possible to exceed the reported peak power levels during the present power consumption. To avoid any system shutdown, the gauge provides a *Reserve Energy %* setting, which can serve as a buffer to ensure there is available energy at the present average discharge rate.

## 7.9 Battery Trip Point (BTP)

Required for WIN8 OS, the battery trip point (BTP) feature indicates when the RSOC of a battery pack has depleted to a certain value set in a DF register.

The BTP feature allows a host to program two capacity-based thresholds that govern the setting or clearing of the *OperationStatus()[BTP\_INT]* on the basis of *RemainingCapacity()*.

- *OperationStatus()[BTP\_INT]* is set when:
  - Current > 0 and RemCap > “clear” threshold (“charge set threshold”). This threshold is initialized at reset from **Settings.BTP.Init Charge Set**.
  - Current ≤ 0 and RemCap < “set” threshold (“discharge set threshold”). This threshold is initialized at reset from **Settings.BTP.Init Discharge Set**.
- When *OperationStatus()[BTP\_INT]* is set, if **Settings.Configuration.IO Config[BTP\_EN]** is set.
- When either *BTPDischargeSet()* or *BTPChargeSet()* commands are received, *OperationStatus()[BTP\_INT]* will clear. The new threshold is written to either *BTPDischargeSet()* or *BTPChargeSet()*.

## 7.10 Cell Interconnect IR Compensation Scheme (to Prevent Premature Cell EDV Detection)

The gauge forces *RemainingCapacity()* to 0 mAh when the battery stack voltage reaches the **Term Voltage** for a period of **Term V Hold Time**. If **IT Gauging Configuration[CELL\_TERM]** = 1 or 0, the battery can terminate based on either cell voltage or battery stack voltage. When the cell-based termination is used, the **Term Min Cell V** threshold is checked for the termination condition. The cell-based termination can provide an option to enable the gauge to reach 0% before the device triggers CUV for a pack imbalance.

However, there may be scenarios where (when using cell-based termination), due to varying cell interconnect differences, EDV detection could happen earlier than necessary. For example, if Cell 1 and Cell 3 have 0-Ω cell interconnect, while Cell 2 has 200-mΩ interconnect, Cell 2 would always cause EDV detection early because it has 200-mΩ extra resistance to it, while the cell itself was actually not that low.

A solution to handle this potential premature cell-based EDV detection is to use the **Cell 1..7 Interconnect Resistance** (values entered by the user) to calculate the related IR drop and adjust in firmware either the **Term Min Cell V** (or measured cell voltage) when doing the comparison of **Term Min Cell V** to cell voltages, thus preventing premature EDV detection. This choice to “add back” the interconnect related IR drop to the cell voltage (or lower the **Term Min Cell V**) can be made optional with a configuration bit **[CELL\_INTER\_IR]**. Additionally, IT simulation would also need to include this IR drop in the calculation so that the simulation does not estimate the EDV too early.

## 7.11 RSOC Rounding Option

By default, if there is an RSOC of 20.1 through 20.9, then the RSOC becomes 21 (ceiling function). However, the following shows how the RSOC rounding feature works when enabled by setting **[RSOC\_RND\_OFF] = 1** (default is 0) in the **SBS Gauging Configuration** register:

Round-off applies to charging and discharging between an RSOC 0% to 99% if, for example:

There is an RSOC of 20.1 through 20.4, then the RSOC becomes 20 (round off).

There is an RSOC of 20.5 through 20.9, then the RSOC becomes 21 (round off).

Round-down applies for charging and discharging between an RSOC of 99% to 99.9% if:

There is an RSOC of 99.1 or 99.9, then the RSOC becomes 99 (round down).

In charge, RSOC is set to 100% only when FC is set.

## 8.1 Introduction

The BQ40Z80 can determine the chemical state-of-charge of each cell using the Impedance Track algorithm. The cell balancing algorithm used in the device decreases the differences in imbalanced cells in a fully charged state gradually, which prevents fully charged cells from becoming overcharged, causing excessive degradation. This increases overall pack energy by preventing premature charge termination.

The algorithm determines the amount of charge needed to fully charge each cell. There is a bypass FET in parallel with each cell connected to the gas gauge. The FET is enabled for each cell with a charge greater than the lowest charged cell to reduce charge current through those cells. Each FET is enabled for a precalculated time as calculated by the cell balancing algorithm. When any bypass FET is turned on, then the *OperationStatus()[CB]* operation status flag is set; otherwise, the *[CB]* flag is cleared.

The gas gauge balances the cells by balancing the SOC difference. Thus, a field updated QMax (**Update Status** = 0E) is required prior to any attempt of cell balance time calculation. This ensures the accurate SOC delta is calculated for the cell balancing operation. If the Qmax update has only occurred once (**Update Status** = 06), then the gauge will only attempt to calculate the cell balance time if a fully charged state is reached, *GaugingStatus()[FC]* = 1.

The cell balancing is enabled if **Settings:Balancing Configuration [CB]** = 1. The cell balancing at rest can be enabled separately by setting **Balancing Configuration [CBR]** = 1. If **Settings:Balancing Configuration [CB]** = 0, both cell balancing at charging and at rest are disabled.

The cell balancing at rest can be configured by determining the data flash **Min Start Balance Delta**, **Relax Balance Interval**, and **Min RSOC for Balancing**. For the data flash setting description, see [Section 19.5.13](#). The gas gauge balances cells by bypassing the energy. It is recommended to perform cell balancing at rest when there is capacity in the battery pack.

## 8.2 Cell Balancing Setup

The BQ40Z80 is required to be in RELAX mode before it can determine if the cells are unbalanced and how much balancing is required. The BQ40Z80 enters RELAX mode when:

$|Current()| < \mathbf{Quit\ Current}$  for at least **Dsg Relax Time** when coming from DISCHARGE mode or **Chg Relax Time** when coming from CHARGE mode.

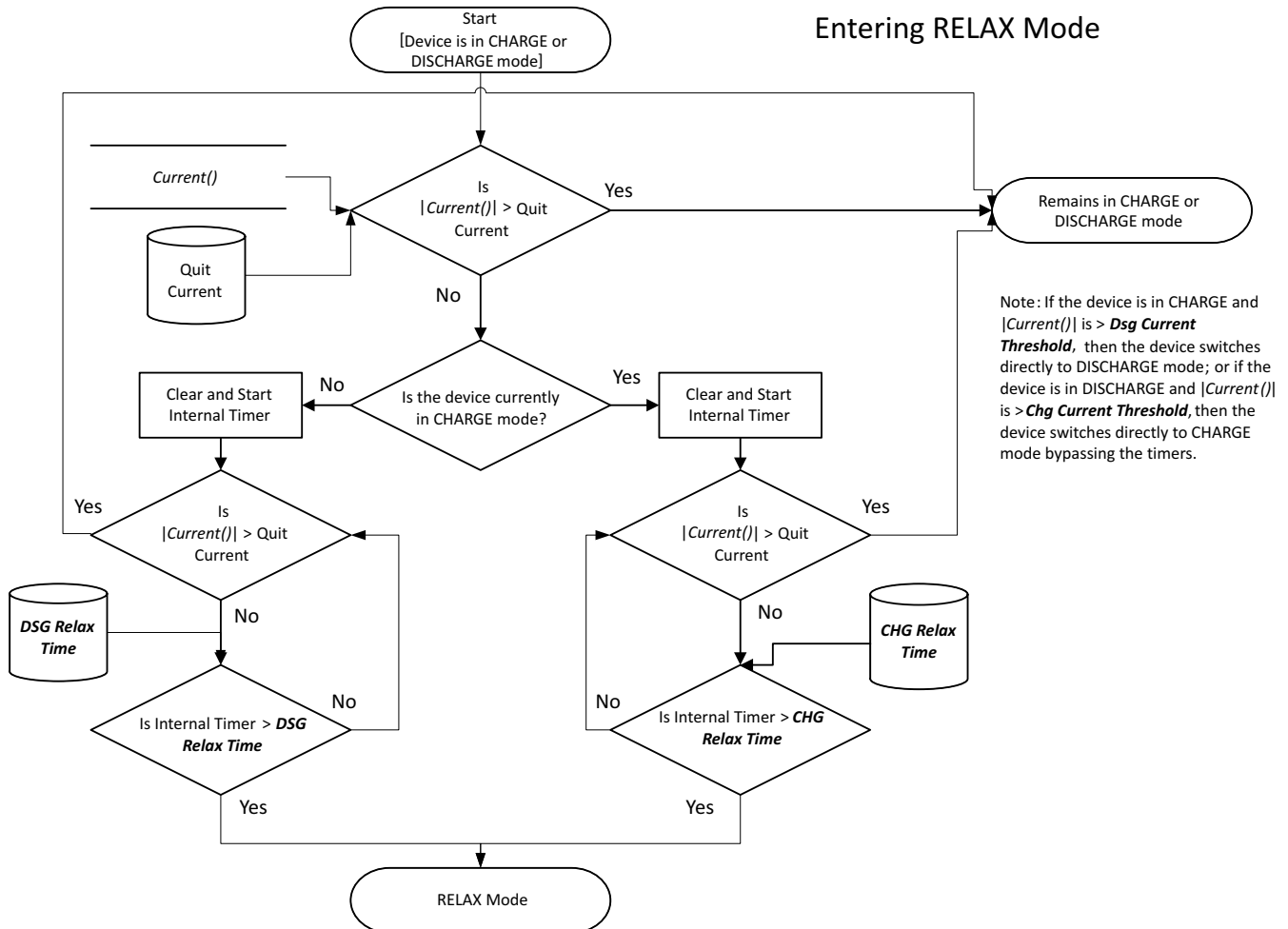

**Figure 8-1. Entering CHARGE or RELAX Mode**

Once in RELAX mode, the BQ40Z80 waits until an OCV measurement is taken, which occurs after:

1. A  $dV/dt$  condition of  $< 4\ \mu V/s$  is satisfied,
2. Five hours from when  $|Current()| < \mathbf{Quit\ Current}$ ,
3. Upon gas gauge reset,
4. An IT Enable command is issued.

The determination of when to update the OCV data is part of the normal Impedance Track algorithm and is not specific to the cell balancing algorithm.

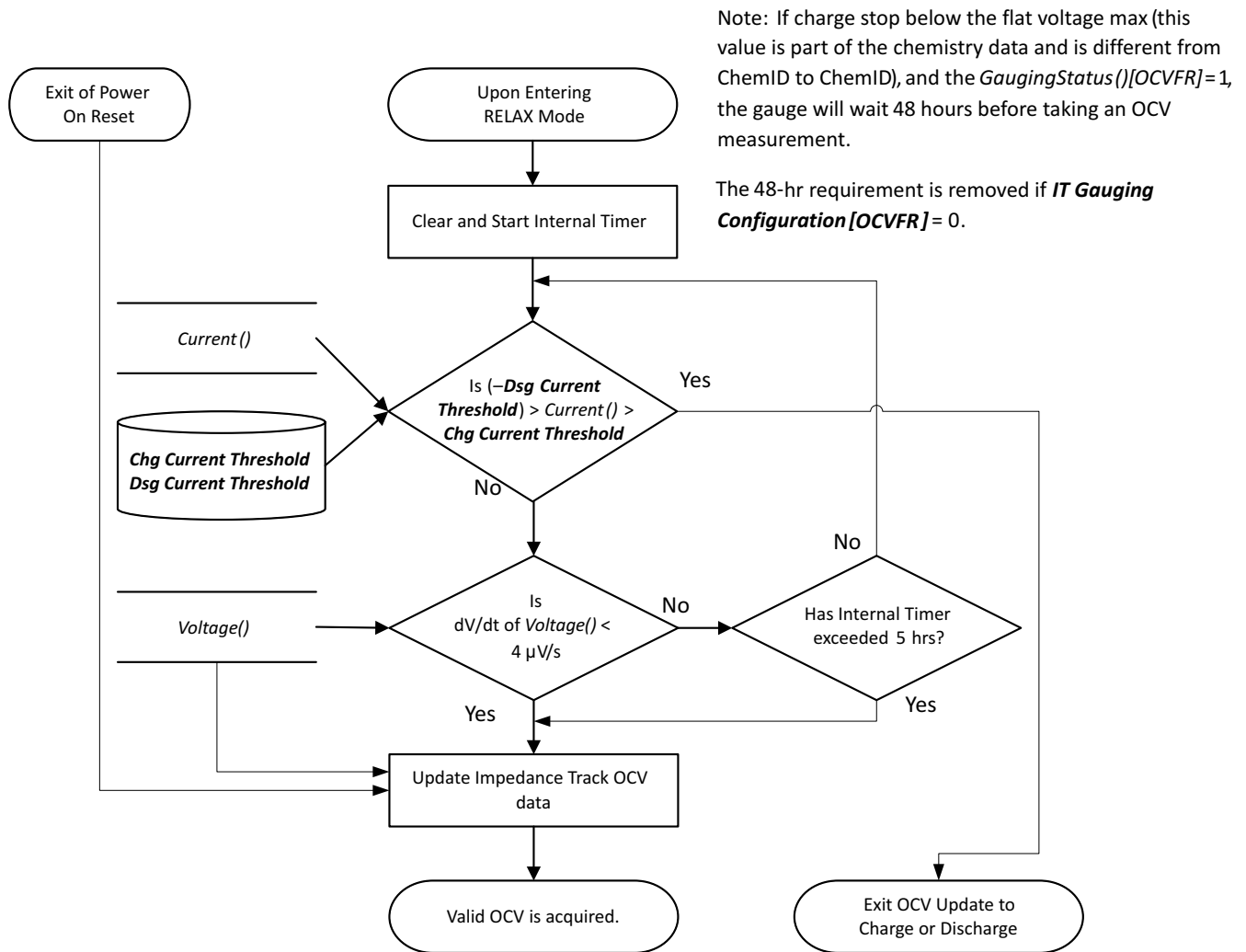
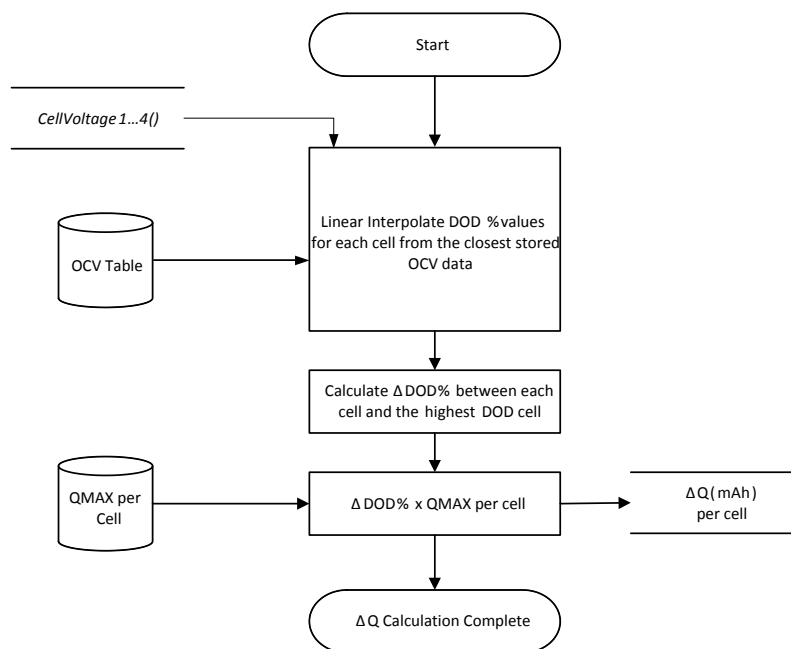

Figure 8-2. OCV Measurement

The BQ40Z80 then calculates the amount of charge difference between cells with a higher state-of-charge than the lowest cell SOC. The value, dQ, is determined for each cell based by converting the measured OCV to Depth-of-Discharge (DOD) percentages using a temperature-compensated DOD versus OCV table lookup table. If the measured OCV does not coincide with a specific table entry, then the DOD value is linearly interpolated from the two adjacent DODs of the respective table adjacent OCVs.

The delta in DOD% between each cell and the cell of lowest SOC is multiplied by the respective cells QMax to create dQ: for example,  $dQ = \text{CellInDOD} - \text{CellLOWEST\_SOC DOD} \times \text{CellInQMax}$  (mAh).

**Figure 8-3. ΔQ Calculation**

The BQ40Z80 calculates the required balancing time using dQ and **Bal Time/mAh Cell 1** (for Cell 1) or **Bal Time/mAh Cell 2–6** (for cells 2–6) or **Bal Time/mAh Cell 7** (for cell 7). The value of **Bal Time/mAh Cell 1**, **Bal Time/mAh Cell 2–6** and **Bal Time/mAh Cell 7** are fixed value determined based on key system factors and is calculated by:

Internal Cell Balancing:

$$\text{Balance Time per mAh Cell 1} = \frac{3600 \text{ mAs} \times (RVCx + Rcb)}{V_{cell} \times \text{Duty}}$$

$$\text{Balance Time per mAh Cell 2 – 6} = \frac{3600 \text{ mAs} \times (2 \times RVCx + Rcb)}{V_{cell} \times \text{Duty}}$$

External Cell Balancing:

$$\text{Balance Time per mAh Cell 1} = \frac{3600 \text{ mAs} \times (RVCx + Rcb) \parallel R_{ext}}{V_{cell} \times \text{Duty}}$$

$$\text{Balance Time per mAh Cell 2 – 7} = \frac{3600 \text{ mAs} \times (2 \times RVCx + Rcb) \parallel R_{ext}}{V_{cell} \times \text{Duty}}$$

Where:

$V_{CELL}$  = average cell voltage (for example, 3700 mV for most chemistries)

$RVCx$  = resistor value in series to  $VCx$  input (for example, 1 kΩ, based on the reference schematic)

$R_{cb}$  = cell balancing FET  $R_{dson}$ , which is 200 Ω (Max)

DUTY = cell balancing duty cycle, which is 75% typ

The cell balancing time for each cell to be balanced is calculated by:  $dQ_{Celln} \times \text{Bal Time/mAh Cell 1}$  for Cell 1,  $dQ_{Celln} \times \text{Bal Time/mAh Cell 2–6}$  for Cells 2–6, and  $dQ_{Celln} \times \text{Bal Time/mAh Cell 7}$  for Cell 7. The cell balancing time is stored in the 16-bit RAM register **CellInBalanceTimer**, providing a maximum calculated time of 65535 s (or 18.2 hrs). This update only occurs if a valid QMax update has been made; otherwise, they are all set to 0.



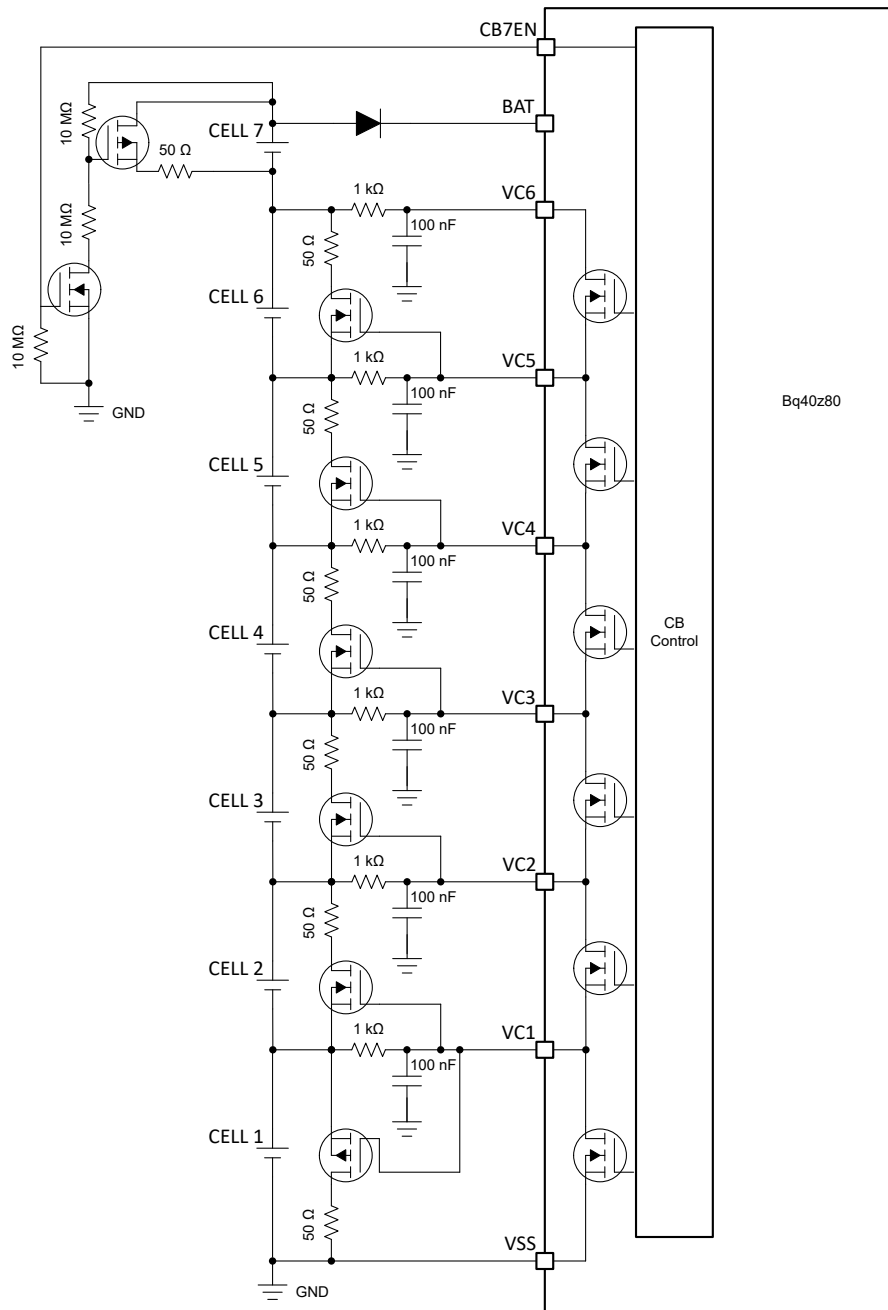

Figure 8-4. External Cell Balancing Example Schematic

### 8.3 Balancing Multiple Cells

The BQ40Z80 can balance multiple cells simultaneously if internal cell balancing is selected, **Balancing Configuration**[CBM] = 0.

If external cell balancing is selected, [CBM] = 1, the gauge will perform a rotation cell balancing with only one cell to be balanced at a time, starting on the cell with highest dQ. For example, at time 0, Cell 1 has the highest dQ while Cell 2 has the second highest dQ on a 3-series pack. Cell balancing will start to balance Cell 1 first. As time progresses, the dQ in the cell reduces, and Cell 2 becomes the cell with the highest dQ. The gauge then

switches to balance Cell 2. The cell balancing rotation between Cell 1 and Cell 2 continues until all the cells are balanced.

## 8.4 Cell Balancing Operation

**Note:** Cell balancing is called every 1 s.

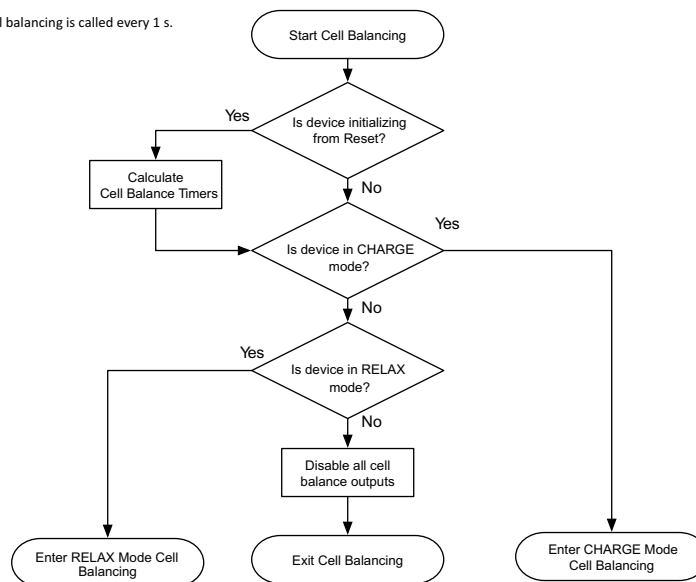

**Figure 8-5. Cell Balance Mode Detection**

The BQ40Z80 calls the cell balancing algorithm every 1 s during normal operation. Cell balancing is not called when the device is in SLEEP mode. All algorithm decisions are made on this same 1-s timer.

In RELAX mode, if cell balancing at rest is enabled, **Balancing Configuration[CBR]** = 1, the gauge will verify if the  $dv/dt$  condition is met at the entry of the RELAX mode. If so, then the cell balance at rest will start when all of the conditions below are met:

- Any of the precalculated cell balance timer is non-zero AND
- $RelativeStateofCharge() > Min\ RSOC\ for\ Balancing$

The gauge will attempt to recalculate the cell balancing time in RELAX mode every **Relax Balance Interval**. The cell balancing time is updated if the conditions below are met:

- The Relax Balance Interval has passed AND
- A OCV measurement is taken AND
- The max cell voltage delta > **Min Start Balance Delta**

On exit of the RELAX mode, cell balancing time is recalculated as long as a valid OCV update is available.

---

### Note

Cell balancing is paused during OCV measurement.

---

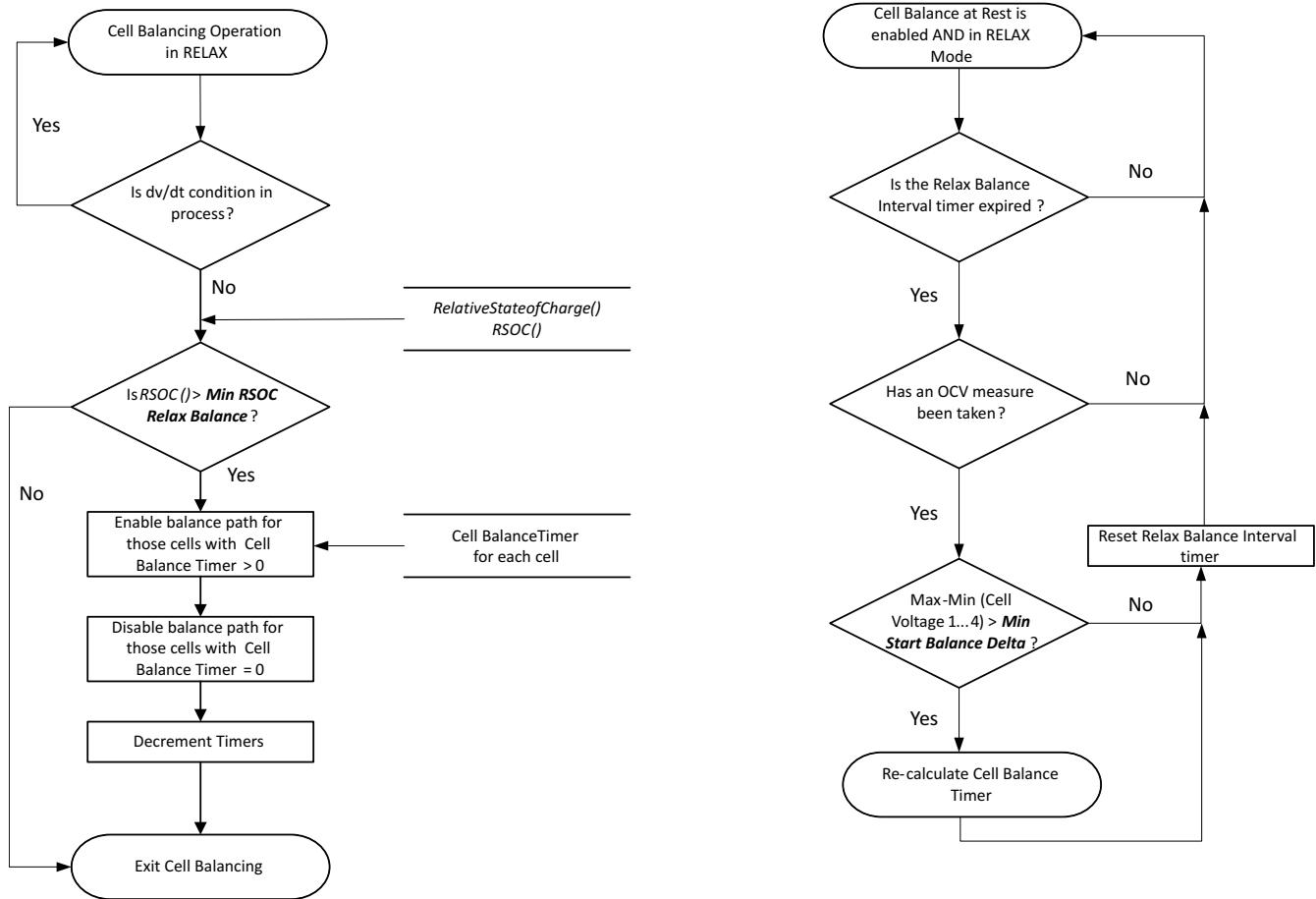

**Figure 8-6. Cell Balance Operation in RELAX Mode**

When the BQ40Z80 is in CHARGE mode, it follows these steps during cell balancing:

1. Check if any of the precalculated cell balance timers are > 0.
2. The cell balance FETs are turned ON for the corresponding cell balance timers that are ≠ 0.

**Note**

There are no SOC restrictions controlling the enabling of cell balancing in CHARGE mode.

**Note:** Cell balancing is called every 1 s so this loop will execute every 1 s as long as the appropriate conditions exist.

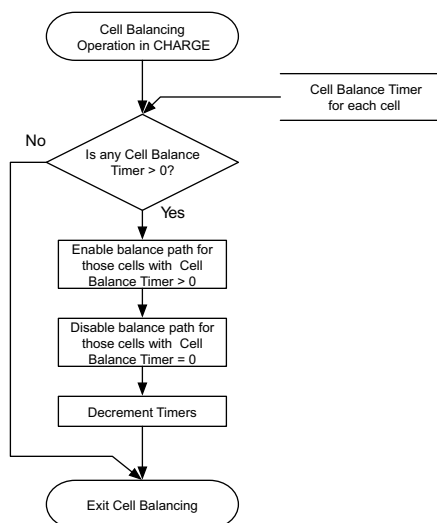

**Figure 8-7. Cell Balance Operation in CHARGE Mode**

Cell balancing in sleep can be enabled, by setting **Balancing Configuration[CBS]** = 1.

Once enabled, then cell balancing in sleep will start under the following conditions:

1. The BQ40Z80 device has been in SLEEP for a duration > **Start Time for Bal in Sleep** (default 100 hrs) AND
2. The value of RSOC > **Start Rsoc for Bal in Sleep** (default 95%).

Once the cell balancing in sleep is started, it will end when:

1. The value of RSOC < **End Rsoc for Bal in Sleep** (default 60%).

## 9.1 Introduction

The BQ40Z80 device has an LED display that shows various status information when a high-to-low transition of the  $\overline{\text{DISP}}$  pin is detected. The LED display is available in SLEEP mode, but is disabled during device shutdown or under CUV conditions (assuming neither charging nor PFs are active). However, under PF conditions, if **[LEDPFON]** is set, then LED functionality is available. Additionally, even under CUV conditions, if the charger is connected and charging is active, then the LED functionality is allowed.

### 9.1.1 LED Display of State-of-Charge

When the  $\overline{\text{DISP}}$  pin is pressed and a high-to-low transition of the pin is detected, the LED display shows the state-of-charge for **LED Hold Time**. The state-of-charge can display the *RelativeStateOfCharge()* or *AbsoluteStateOfCharge()*, based on the **[LEDMODE]** setting.

The state-of-charge threshold can be set according to the number of LEDs available. The following table shows an example for data flash setting with 6-LED display.

	State-of-Charge <sup>(1) (2)</sup>	
	<i>Current()</i> > 0	<i>Current()</i> ≤ 0
LED1	<b>CHG Thresh 1</b> to 100%	<b>DSG Thresh 1</b> to 100%
LED2	<b>CHG Thresh 2</b> to 100%	<b>DSG Thresh 2</b> to 100%
LED3	<b>CHG Thresh 3</b> to 100%	<b>DSG Thresh 3</b> to 100%
LED4	<b>CHG Thresh 4</b> to 100%	<b>DSG Thresh 4</b> to 100%
LED5	<b>CHG Thresh 5</b> to 100%	<b>DSG Thresh 5</b> to 100%
LED6	<b>CHG Thresh 6</b> to 100%	<b>DSG Thresh 6</b> to 100%

- (1) If **[LEDCHG]** = 1, then the LED display will stay on (that is, no  $\overline{\text{DISP}}$  pin press is needed), showing the state-of-charge during charging while *Current()* > **Charge Current Threshold**.
- (2) Typically, once full charge (FC) is achieved, the LEDs are turned-off. If the **[LEDONFC]** bit is set, then the LEDs will be allowed to remain on after FC is achieved, if the charger remains connected. The LEDs will remain on after FC for a period defined by **LED FC Time**. It is not recommended to leave the LED on for extended periods after FC because of the potential for short charge / discharge cycling.

If SOC drops below the flash alarm thresholds in charge or discharge, then the LED display will also flash with **LED Flash Period** per the **CHG Flash Alarm** or **DSG Flash Alarm** setting shown below.

	State-of-Charge <sup>(1)</sup>	
	<i>Current()</i> > 0	<i>Current()</i> ≤ 0
Flash Alert	0% to <b>CHG Flash Alarm</b>	0% to <b>DSG Flash Alarm</b>

- (1) If **[LEDRCA]** = 1, then the LED will also flash at **LED Flash Period** when remaining capacity < *RemainingCapacityAlarm()* while in DISCHARGE or RELAX mode (that is, the RCA bit is set).

### 9.1.2 LED Display of PF Error Code

If **[LEDPF1, LEDPF0]** = 0,1, then the LED display shows each PF code for 2 × the **LED Hold Time** after showing the state-of-charge information.

The following table shows each PF error code. Each code is shown with the lowest to highest priority order.

PF Flag	Priority	LED3	LED2	LED1
No PF	0	<i>LED Blink Period</i>	off	off
SUV	0	<i>LED Blink Period</i>	on	off
SOV	1	<i>LED Blink Period</i>	<i>LED Flash Period</i>	off
SOCC	2	<i>LED Blink Period</i>	off	on
SOCD	3	<i>LED Blink Period</i>	on	on
SOT	4	<i>LED Blink Period</i>	<i>LED Flash Period</i>	on
COVL	5	<i>LED Blink Period</i>	off	<i>LED Flash Period</i>
SOTF	6	<i>LED Blink Period</i>	on	<i>LED Flash Period</i>
QIM	7	<i>LED Blink Period</i>	<i>LED Flash Period</i>	<i>LED Flash Period</i>
CB	8	<i>LED Blink Period</i>	off	<i>LED Blink Period</i>
IMP	9	<i>LED Blink Period</i>	on	<i>LED Blink Period</i>
CD	10	<i>LED Flash Period</i>	<i>LED Blink Period</i>	off
VIMR	11	off	<i>LED Blink Period</i>	off
VIMA	12	on	<i>LED Blink Period</i>	off
OLDL	13	<i>LED Flash Period</i>	<i>LED Blink Period</i>	on
SCCL	14	off	<i>LED Blink Period</i>	on
SCDL	15	on	<i>LED Blink Period</i>	on
CFETF	16	<i>LED Flash Period</i>	<i>LED Blink Period</i>	<i>LED Flash Period</i>
DFETF	17	off	<i>LED Blink Period</i>	<i>LED Flash Period</i>
OCDL	18	on	<i>LED Blink Period</i>	<i>LED Flash Period</i>
FUSE	19	<i>LED Flash Period</i>	<i>LED Blink Period</i>	<i>LED Blink Period</i>
AFER	20	off	<i>LED Blink Period</i>	<i>LED Blink Period</i>
AFEC	21	on	off	<i>LED Blink Period</i>
2LVL	22	<i>LED Flash Period</i>	off	<i>LED Blink Period</i>
PTC	23	off	off	<i>LED Blink Period</i>
IFC	24	on	on	<i>LED Blink Period</i>
DF	26	off	on	<i>LED Blink Period</i>
Reserved	27	on	<i>LED Flash Period</i>	<i>LED Blink Period</i>
Open Therm TS1	28	<i>LED Flash Period</i>	<i>LED Flash Period</i>	<i>LED Blink Period</i>
Open Therm TS2	29	off	<i>LED Flash Period</i>	<i>LED Blink Period</i>
Open Therm TS3	30	on	<i>LED Blink Period</i>	<i>LED Blink Period</i>
Open Therm TS4	31	<i>LED Flash Period</i>	<i>LED Blink Period</i>	<i>LED Blink Period</i>

If  $[LEDPF1, LEDPF0] = 1, 0$ , then under PF conditions, if the  $\overline{DISP}$  button is pressed (high-to-low transition of the  $\overline{DISP}$  pin is detected), the LED display immediately shows each PF code for  $2 \times$  the **LED Hold Time** (without showing the state-of-charge information).

### 9.1.3 LED Display on Exit of a Reset

If the  $[LEDR] = 1$  and a reset occurs, then on exit from reset, the LED display shows the state-of-charge for **LED Hold Time**. Additionally, if  $[LEDPF1, LEDPF0] = 0, 1$ , the LED display also shows each of the PF error code for  $2 \times$  of the **LED Hold Time** afterward.

### 9.1.4 LED Display Control Through ManufacturerAccess()

The gauge provides the *ManufacturerAccess()* command (MAC) for testing purposes. The MAC *LED Toggle()* command can toggle the LED display on and off. The MAC *LED Display Press()* command can trigger the LED display and simulate 100% RSOC to demonstrate with all LEDs in actions.

### 9.1.5 LED Operation Under CUV Conditions

Typically under CUV (Cell Undervoltage) conditions, the LED operation is not allowed to preserve remaining battery charge. However, under certain situations even under CUV conditions, the LED operation will be allowed; that is, either with PF active with the  $[LEDPFON]$  bit set or with the charger connected with charging active.

Additionally, an option is provided to turn on the LED even under CUV without the charger present by setting the **[LEDIFCUV]** bit in the LED configuration register. This option must be used with care so as to not run the battery too low.

### 9.1.6 LED Blinking Option for State of Charge

This LED feature enables LED blinking until the midpoint of each LED segment. The blinking occurs between the bottom and the midway point of each programmed segment level; thus, providing more granularity as to where the charge level is within that LED segment. If the LED configuration bit **[BLINKMIDPT]** is set, then this blinking feature will work as indicated below:

With this feature disabled, as the charging or discharging occurs (assuming the segments programmed are 0%, 20%, 40%, 60%, 80%, and 90% of SOC), the LED display of state-of-charge ranges are as follows:

90 to 100%	LED6 on solid, else LED 6 off, if SOC is lower %.
80 to 90%	LED5 on solid, else LED 5 off, if SOC is lower %.
60 to 80%	LED4 on solid, else LED 4 off, if SOC is lower %.
40 to 60%	LED3 on solid, else LED 3 off, if SOC is lower %.
20 to 40%	LED2 on solid, else LED 2 off, if SOC is lower %.
0 to 20%	LED1 on solid

With the blinking feature enabled, as either charge or discharge occurs (assuming the segments programmed are 0%, 20%, 40%, 60%, 80%, and 90% of RSOC), the state-of-charge ranges are as follows:

95 to 100%	LED6 on Blink, else LED6 off, if SOC is lower %
90 to 95%	LED6 on solid
85 to 90%	LED5 on solid
80 to 85%	LED5 on Blink, else LED5 off, if SOC is lower %.
70 to 80%	LED4 on solid
60 to 70%	LED4 on Blink, else LED4 off, if SOC is lower %.
50 to 60%	LED3 on solid
40 to 50%	LED3 on Blink, else LED3 off, if SOC is lower %.
30 to 40%	LED2 on solid
20 to 30%	LED2 on Blink, else LED2 off, if SOC is lower %.
10 to 20%	LED1 on solid
0 to 10%	LED1 on Blink

The blinking occurs between the bottom and the midway point of each of the programmed segments during charge or discharge. In this example, the segments programmed are 0%, 20%, 40%, 60%, 80%, and 90%; the midway points are 10%, 30%, 50%, 70%, 85%, and 95%. If the range is defined differently, then the midpoint where the blinking occurs is accordingly different. If the segments are programmed such that the midway point is a decimal point, then it rounds down to get to the next whole number. The blinking follows the **LED Blink Period**. If this feature is enabled, it will work when **[LEDCHG]** is set or cleared. When the LED is operating due to the DISP being pressed, the LEDs are on for **LED Hold Time** (default is 4 s, so at a default a blink period of ~500 ms, there would be at least 7 to 8 blinks in the 4 s—if **[BLINKMIDPT]** is set).

This page intentionally left blank.



The gauge provides International Air Transport Association (IATA) support with the following commands and procedures.

### 10.1 Initiating IATA Shutdown (Before Shipping)

1. Initiate IATA shutdown through either a) a separate *IATA\_SHUTDOWN()* MAC command, or b) the standard *ShutdownMode()* MAC command (works in SEALED and UNSEALED modes):
  - a. With the *IATA\_SHUTDOWN()* MAC command, the device sets the **[IATA\_SHUT]** bit.
  - b. With the standard *ShutdownMode()* MAC command, the **[IATA\_SHUT]** bit must be set to enable **IATA\_SHUTDOWN**.
  - c. The *IATA\_SHUTDOWN()* MAC command is ignored if **IATA Delay Time** has not expired.
2. Check if true RSOC is below (less than or equal to) a certain **IATA RSOC Threshold**, then continue to Step 3. If not, then stop shutdown and clear the **[IATA\_SHUT]** bit.
  - a. If **IATA RSOC Threshold** = 0%, then the gauge will not check or care about the condition of the true RSOC. It clears the **[IATA\_SHUT]** bit and enters the normal command shutdown (Step 4).
3. Store the true remaining capacity and FCC in the data flash registers **IATA RM** and **IATA FCC**, respectively.
4. Enter the device command shutdown procedure.
5. Shut down the gauge (same as before).

### 10.2 After Wakeup (Charging Is Connected for a Short Period to Wake)

1. Check if the **[IATA\_SHUT]** bit is set. If it is, continue with Step 2. If not, then True FCC and RC are used.
  - a. The **[IATA\_SHUT]** bit should always be cleared in this step.
2. Check the following conditions: If all are true (AND), continue with Step 3. If ANY are NOT True, then True FCC and RC are used.
  - a. The delta cell voltage difference between max cell voltage and min cell voltage is within an **IATA DeltaV Threshold** (The default is 50 mV. If this threshold is set to 0 V, this delta cell voltage check is disabled.) AND
  - b. The temperature is greater than or equal to ( $\geq$ ) **IATA MIN Temperature** (default 10C) and less than or equal to ( $\leq$ ) **IATA MAX Temperature** (default 40C) AND
  - c. Min cell voltage is greater than or equal to ( $\geq$ ) **IATA Min Voltage** (default 3000 mV) and less than or equal to ( $\leq$ ) **IATA MAX Voltage** (default 3600 mV).
3. Display the remaining capacity and FCC from the DF registers **IATA RM** and **IATA FCC**, respectively (**[ISTORE\_FCC]**, **[ISTORE\_RM]** bits are set [the default]). Must be ready before the INIT (battery status) is ready. The **[ISTORE\_FCC]** and **[ISTORE\_RM]** configuration bits, when set, define whether the stored value or true value is displayed during the **IATA Delay Time** period. However, the **IATA Delay Time** can be set to zero OR to a value greater than zero.
  - a. If **IATA Delay Time** > 0:
    - On wake up from IATA shutdown, the remaining capacity and FCC will be displayed from **IATA RM** and **IATA FCC**, respectively, for the duration programmed in **IATA Delay Time**. At the end of this period, the displayed values will be transitioned from stored value to the true value of remaining capacity and FCC using the smoothing engine. Smoothing must be enabled. If it is not, the display will jump to the true values immediately.
  - b. If **IATA Delay Time** = 0:

- On wake up from IATA shutdown, if true RSOC  $\leq$  ***IATA Wake AbsRSOC*** (default 10%), then the true value of remaining capacity and FCC will only be displayed.
- On wake up from IATA shutdown, if true RSOC  $>$  ***IATA Wake AbsRSOC*** (default 10%), then the remaining capacity and FCC will be displayed from ***IATA RM*** and ***IATA FCC***. Subsequently, the Delta true RSOC (change in true RSOC from wakeup) is monitored. The display will switch from the ***IATA RM*** and ***IATA FCC*** values to the true value of remaining capacity and FCC only if Delta true RSOC  $\geq$  ***IATA Delta RSOC*** (default 3%).

At this point, if smoothing is not enabled, the display will jump to the true values immediately. However, if smoothing is enabled, the displayed values will transition from the stored value to the true value of remaining capacity and FCC using the smoothing engine.

4. There are two additional MAC commands, ***IATA\_RM()*** and ***IATA\_FCC()***, that read ***IATA RM*** and ***IATA FCC***, respectively, and that work in SEALED and UNSEALED modes.

### 10.3 IATA Charging Control

IATA charge control is a useful feature in production to enable the device to charge until True RSOC is below ***IATA RSOC Threshold***, and then to restrict charging by disabling the CHG FET. The host sends the MAC command ***IATA\_Charge()*** (0x00F3) to start the charging event and the restriction only holds for the charging event immediately after the command is sent. The CHG FET is enabled and charging is allowed again when the device detects discharge current greater than ***Dsg Current Threshold***. ***OperationStatus[IATA\_CTERM]*** is set when IATA charge control is active.

The BQ40Z80 supports a PRE-DISCHARGE mode in which, when the DSG FET is determined to be turned on from the OFF state, the pre-discharge (PDSG) FET is turned on first for a predefined time or until pack voltage is charged to a level near that of the top of the cell stack (BAT voltage), whichever happens first. PRE-DISCHARGE mode is enabled by setting **FET Options[PDSG]** = 1.

### 11.1 Hardware Considerations

When a pin is selected as PDSG to control pre-discharge, the associated pin (except for LEDCNTLA) is used to drive an external NFET, which pulls down the PDSG PFET gate. The exception is if the PDSG functionality is selected using the LEDCNTLA pin (RLO, pin 20), which has an internal high-voltage drive capability and can drive the PFET gate directly (in which case the polarity of the pin signal changes). The NFET should have a pulldown resistor on its gate to keep it turned off in SHUTDOWN mode, because in SHUTDOWN mode, most pins are in HIGH-Z mode.

The PFET implements a PRE-DISCHARGE mode to slowly charge up the load before the DSG FET is turned on. The pullup resistor from the PFET gate to PACK+ ensures that the PFET gate turns off when the gate is in SHUTDOWN.

### 11.2 Pre-Discharge Function

When the device determines that the DSG FET should turn on from the OFF state, the device enters into PRE-DISCHARGE mode first, and then the PDSG FET is turned on. The gauge stays in this mode until any one of the following requirements is completed.

1. PACK+ voltage is within **PDSG Level** percent of the top of the cell stack (BAT voltage).
2. If **PDSG Timeout** is not set to 0 and the gauge has been in this mode for **PDSG Timeout**.

Once the gauge is out of PRE-DISCHARGE mode, the PDSG FET is turned off and the DSG FET is turned on.

This page intentionally left blank.

## 12.1 Description

The BQ40Z80 device includes support for a circuit configuration where the CHG and DSG FETs are in parallel rather than in series.

1. In a series-circuit configuration, if the CHG FET is off and the DSG FET is on, then if discharge current greater than *Charge Current Threshold* is detected, the CHG FET is turned on quickly to protect the CHG FET body diode from discharge current flowing through it. If the FETs are configured in series, select **FET Options[PARALLEL\_FETS] = 0**.
2. In a parallel-circuit configuration, if the CHG FET is off and the DSG FET is on, then the CHG FET is not turned on if discharge current is detected. If FETs are configured in parallel, select **FET Options[PARALLEL\_FETS] = 1**.

This page intentionally left blank.

## 13.1 Description

The BQ40Z80 supports GPIO capability on up to eight pins (RC2, RC3, RH0, RH1, RH2, RL0, RL1, RL2). To use any or all of these pins as GPIO, **Pin Configuration** must be configured.

- GPIOs can be selected as input or out.
- **GPIO Sealed Access Config** determines whether the GPIOs can be controlled or read only when the gauge is SEALED.
- The read-only command *GPIORead()*(0x48) returns the level of pins configured as GPIO, in read-back data.
- The write-only command *GPIOWrite()*(0x49) can be used to configure them as outputs driven low, outputs driven high, or high-Z.

GPIO pins can also be used to generate interrupts.

## 13.2 GPIO Interrupt

The BQ40Z80 supports generating interrupts on pins configured as GPIOs. It includes a flag mapping function for these pins, which is a bank of eight control registers, **FlagMapSetUp0..7**, that enable up to eight separate flags in the device to be mapped to one or more GPIO pins. Flags may be OR'ed or AND'ed together to trigger an interrupt on a particular GPIO pin. For example, up to eight different flags can be OR'ed onto a single GPIO pin or up to seven flags are OR'ed together then AND with the 8th flag to trigger an interrupt. An example is provided below to demonstrated it:

Example: Configure **FlagMapSetUp0..2** to trigger the active high interrupt on RC2 (pin 12) only when battery is inserted *OperationStatus()[PRES]* and either *OperationStatus()[XCHG]* is set or *BatteryMode()[CF]* is set.

- Configure the first control register **FlagMapSetUp0** to map *OperationStatus()[XCHG]*.
  - Set **FlagMapSetUp0[FLAG\_EN]** = 1 to enable the control.
  - Set **FlagMapSetUp0[FLAG\_REG2:0]** = 0x02 for *OperationStatus()*.
  - Set **FlagMapSetUp0[FLAG\_BIT4:0]** = 0x0E for *OperationStatus()[XCHG]*.
  - Set **FlagMapSetUp0[FLAG\_POL:0]** = 0 for no change in the polarity of the flag.
  - Set **FlagMapSetUp0[FLAG\_GPIO2:0]** = 0x7 for the RC2 pin.
  - Set **FlagMapSetUp0[FLAG\_OR]** = 1 for the OR operation.
  - Set **FlagMapSetUp0[FLAG\_OD]** = 0 for driven-high/driven low.
- Configure the second control register **FlagMapSetUp1** to map *BatteryMode()[CF]*.
  - Set **FlagMapSetUp1[FLAG\_EN]** = 1 to enable the control.
  - Set **FlagMapSetUp1[FLAG\_REG2:0]** = 0x00 for *BatteryMode()*.
  - Set **FlagMapSetUp1[FLAG\_BIT4:0]** = 0x07 for *BatteryMode()[CF]*.
  - Set **FlagMapSetUp1[FLAG\_POL:0]** = 0 for no change in the polarity of the flag.
  - Set **FlagMapSetUp1[FLAG\_GPIO2:0]** = 0x7 for the RC2 pin.
  - Set **FlagMapSetUp1[FLAG\_OR]** = 1 for the OR operation.
  - Set **FlagMapSetUp1[FLAG\_OD]** = 0 for driven-high/driven low.
- Configure the third control register **FlagMapSetUp2** to map *OperationStatus()[PRES]*.
  - Set **FlagMapSetUp2[FLAG\_EN]** = 1 to enable the control.
  - Set **FlagMapSetUp2[FLAG\_REG2:0]** = 0x02 for *OperationStatus()*.
  - Set **FlagMapSetUp2[FLAG\_BIT4:0]** = 0x00 for *OperationStatus()[PRES]*.

- Set **FlagMapSetUp2[FLAG\_POL:0]** = 0 for no change in the polarity of the flag.
- Set **FlagMapSetUp2[FLAG\_GPIO2:0]** = 0x7 for the RC2 pin.
- Set **FlagMapSetUp2[FLAG\_OR]** = 0 for the OR operation.
- Set **FlagMapSetUp2[FLAG\_OD]** = 0 for driven-high/driven-low.



## 14.1 Description

Useful for analysis, the device has extensive capabilities for logging events over the life of the battery. The Lifetime Data Collection is enabled by setting *ManufacturingStatus()[LF\_EN]* = 1. The data is collected in RAM and only written to data flash under the following conditions to avoid wear out of the data flash:

- Every 10 hours if RAM content is different from flash.
- In permanent fail, before data flash updates are disabled.
- A reset counter increments. The lifetime RAM data is reset; therefore, only the reset counters are updated to data flash.
- Before scheduled shutdown
- Before the low voltage shutdown and the voltage is above the **Valid Update Voltage**.

The Lifetime Data stops collecting under the following conditions:

- After permanent fail
- Lifetime Data Collection is disabled by setting *ManufacturingStatus()[LF\_EN]* = 0.

When the gauge is unsealed, the following *ManufacturingStatus()* can be used for testing Lifetime Data.

- *Lifetime Data Reset()* can be used to reset the Lifetime Data.
- *Lifetime Data Flush()* can be used to flush out RAM Lifetime Data to data flash.
- *Lifetime Data Speedup Mode()* can be used to increase the rate the Lifetime Data is incremented.

Total firmware runtime starts when Lifetime Data is enabled.

- Voltage
  - Max/Min Cell Voltage each cell
  - **Max Delta Cell Voltage** at any given time (that is, the max cell imbalance voltage)
- Current
  - Max charge/discharge current
  - Max average discharge current
  - Max average discharge power
- Safety events that trigger the *SafetyStatus()* (The 12 most common are tracked.)
  - Number of safety events
  - Cycle count at last safety event(s)
- Charging Events
  - Number of valid charge terminations (That is, the number of times [VCT] is set.)
  - Cycle Count at Last Charge Termination
- Gauging Events
  - Number of QMax updates
  - Cycle Count at Last QMax update
  - Number of RA updates and disable
  - Cycle Count at Last RA update and disable
- Power Events
  - Number of resets, partial resets, and watchdog resets
  - Number of shutdowns
- Cell balancing (This data is stored with a resolution of 2 hours up to a limit of 510 hours.)

- Cell balancing time each cell
- Temperature
  - Max/Min Cell Temp
  - Delta Cell Temp (max delta cell temperature across the thermistors that are used to report cell temperature)
  - Max/Min Int Temp Sensor
  - Max FET Temp
- Time (This data is stored with a resolution of 2 hours.)
  - Total runtime
  - Time spent different temperature ranges

## 15.1 Introduction

There are three levels of secured operation within the device. To switch between the levels, different operations are needed with different keys. The three levels are SEALED, UNSEALED, and FULL ACCESS. The device also supports Elliptic Curve Cryptography (ECC) and SHA-1 HMAC authentication with the host system.

- SHA-1 authentication is used if **Auth Config Register [LEGACY\_SHA1] = 1**.
- ECC authentication is used if **Auth Config Register [LEGACY\_SHA1] = 0**.

## 15.2 SHA-1 Description

As of March 2012, the latest revision is FIPS 180-4. SHA-1, or secure hash algorithm, is used to compute a condensed representation of a message or data also known as hash. For messages  $< 2^{64}$ , the SHA-1 algorithm produces a 160-bit output called a digest.

In a SHA-1 one-way hash function, there is no known mathematical method of computing the input given, only the output. The specification of SHA-1, as defined by FIPS 180-4, states that the input consists of 512-bit blocks with a total input length less than 264 bits. Inputs that do not conform to integer multiples of 512-bit blocks are padded before any block is input to the hash function. The SHA-1 algorithm outputs the 160-bit digest.

The BQ40Z80 device generates a SHA-1 input block of 288 bits (total input = 160-bit message + 128-bit key). To complete the 512-bit block size requirement of the SHA-1 function, the device pads the key and message with a 1, followed by 159 0s, followed by the 64-bit value for 288 (000...00100100000), which conforms to the pad requirements specified by FIPS 180-4.

Detailed information about the SHA-1 algorithm can be found here:

1. <http://www.nist.gov/itl/>
2. <http://csrc.nist.gov/publications/fips>
3. [www.faqs.org/rfcs/rfc3174.html](http://www.faqs.org/rfcs/rfc3174.html)

### 15.2.1 HMAC Description

The SHA-1 engine calculates a modified HMAC value. Using a public message and a secret key, the HMAC output is considered to be a secure fingerprint that authenticates the device used to generate the HMAC.

To compute the HMAC: Let H designate the SHA-1 hash function, M designate the message transmitted to the device, and KD designate the unique 128-bit Unseal/Full Access/Authentication key of the device. HMAC(M) is defined as:

$H[KD || H(KD || M)]$ , where || symbolizes an append operation.

The message, M, is appended to the unseal/full access/authentication key, KD, and padded to become the input to the SHA-1 hash. The output of this first calculation is then appended to the unseal/full access/authentication key, KD, padded again, and cycled through the SHA-1 hash a second time. The output is the HMAC digest value.

### 15.2.2 SHA-1 Authentication

1. Generate 160-bit message M using a random number generator that meets approved random number generators described in FIPS PUB 140-2.

2. Generate SHA-1 input block B1 of 512 bytes (total input = 128-bit authentication key KD + 160-bit message M + 1 + 159 0s + 100100000).
3. Generate SHA-1 hash HMAC1 using B1.
4. Generate SHA-1 input block B2 of 512 bytes (total input = 128-bit authentication key KD + 160-bit hash HMAC1 + 1 + 159 0s + 100100000).
5. Generate SHA-1 hash HMAC2 using B2.
6. With no active *Authenticate()* data waiting, write 160-bit message M to *Authenticate()* in the format: 0xAABBCCDDEEFFGGHHIIJJKKLLMMNNOOPPQQRRSSTT, where AA is LSB.
7. Wait 250 ms, then read *Authenticate()* for HMAC3.
8. Compare host HMAC2 with device HMAC3. If it matches, both host and device have the same key KD and the device is authenticated.

### 15.3 Elliptic Curve Cryptography (ECC) Description

The hardware supports 163-bit EC-KCDSK Elliptic Curve Cryptography (ECC) authentication, using the hardware authentication engine.

ECC authentication assumes the ECC key pair (private and public keys) is stored in secure memory. If the ECC key is not programmed in secure memory, the authentication response always returns 0.

The challenge length can vary from 1 byte to 20 bytes. TI recommends sending at least a 10-byte challenge to provide a certain level of randomness. The response is always 42 bytes in length.

The challenge should be sent via *Authenticate()* (0x2F). The response is returned via *Authenticate()* (0x2F). The device can return all 42 bytes in a single block read if **Auth Config[SPLIT\_RESPONSE] = 0**. If **[SPLIT\_RESPONSE] = 1**, the response is split into two blocks: The first block of the response is 31 bytes and the second block of the response is 11 bytes. Both blocks are returned via *Authenticate()*. The response data is available until the next authentication challenge is sent.

Additionally, an ECC test option is available:

- Where the ECC test feature is enabled when Configuration Register **[ECC\_TEST] = 1** and the device is UNSEALED. Static keys can be used to test the ECC.
- See the release notes for the programmed test keys.
- New test keys can be set with the MAC block 0x38 with the private key followed by the public key.
- The public key can be read on the MAC block 0x36, in which the first byte is the ECC key status followed by the public key. Bit 7 of the first byte is set if it is in TEST mode.

#### 15.3.1 ECC Authentication

The ECC-based authentication is believed to be more robust than SHA-1. One of the other benefits of ECC is that the private key resides only in the gauge in secure memory. The authentication process involves the host sending an authentication challenge (up to 20 bytes long) to the gauge via *Authenticate()*. The gauge responds with a signature pair (R,S), each is 21 bytes long (total 42 bytes), via *Authenticate()*. The host then verifies that the response is valid. Note that the gauge will NACK on the *Authenticate()* cmd until its ECC calculation is complete and is ready to respond.

### 15.4 Security Modes

#### 15.4.1 FULL ACCESS or UNSEALED to SEALED

The MAC *Seal Device()* command instructs the device to limit access to the SBS functions and data flash space, and sets the **[SEC1][SEC0]** flags. In SEALED mode, standard SBS functions have access (per the Smart Battery Data Specification). Most of the extended SBS functions and data flash are not accessible. Refer to [Chapter 18](#) where each command has documented the accessibility information. Once in SEALED mode, the gauge can never permanently return to UNSEALED or FULL ACCESS modes.

#### 15.4.2 SEALED to UNSEALED

SEALED to UNSEALED instructs the device to extend access to the SBS and data flash space and clears the **[SEC1][SEC0]** flags. In UNSEALED mode, all data, SBS, and DF have read/write access. Note that although writing to most of the SBS commands are accepted by the gauge, the written data will be immediately

overwritten by the gauge and the write action is ignored. Unsealing is a two-step command performed by writing the first word of the unseal key to *ManufacturerAccess()* (MAC), followed by the second word of the unseal key to *ManufacturerAccess()*. The two words must be sent within 4 s. The unseal key can be read and changed via the *MAC SecurityKey()* command when in the FULL ACCESS mode. To return to the SEALED mode, either a hardware reset is needed or the *MAC Seal Device()* command is needed to transit from FULL ACCESS or UNSEALED to SEALED.

The default UNSEAL key is 0x0414 and 0x3672. To go from SEALED to UNSEALED, these two words must be sent to *ManufacturerAccess()* (MAC), first 0x0414 followed by 0x3672, both sent sequentially with the second word sent within 4 seconds of the first.

### 15.4.3 UNSEALED to FULL ACCESS

UNSEALED to FULL ACCESS instructs the device to allow full access to all SBS commands and data flash. The device is shipped from TI in this mode. The keys for UNSEALED to FULL ACCESS can be read and changed via the MAC command *SecurityKey()* when in FULL ACCESS mode. Changing from UNSEALED to FULL ACCESS is performed by using the *ManufacturerAccess()* command, by writing the first word of the Full Access Key to *ManufacturerAccess()*, followed by the second word of the Full Access Key to *ManufacturerAccess()*. The two words must be sent within 4 s. In FULL ACCESS mode, the command to go to boot ROM can be sent.

---

#### Note

If the gauge is sealed, it will always return to the SEALED state after POR even if the gauge is unsealed prior to a POR. If the SREC of a sealed gauge is extracted and then programmed into another gauge, the other gauge will also power up in the SEALED state. The only way to permanently restore the UNSEALED state is to reflash the gauge with an unsealed SREC.

---

This page intentionally left blank.

## 16.1 Manufacture Testing

To improve the manufacture testing flow, the gas gauge device allows certain features to be toggled on or off through *ManufacturerAccess()* commands; for example, the *PCHG FET()*, *PDSG FET()*, *CHG FET()*, *DSG FET()*, *Lifetime Data Collection()*, *Calibration()*, among others. Enabling only the feature under test can simplify the test flow in production by avoiding any feature interference. The *ManufacturerAccess()* commands that toggle the *ManufacturingStatus()[CAL\_EN]*, *[LT\_TEST]*, *[DSG\_TEST]*, *[CHG\_TEST]*, *[PDSG\_TEST]*, and *[PCHG\_TEST]* will only set the RAM data, meaning the conditions set by these commands will be cleared if a reset or seal is issued to the gauge. The *ManufacturerAccess()* commands that toggle the *ManufacturingStatus()[LED\_EN]*, *[FUSE\_EN]*, *[BBR\_EN]*, *[PF\_EN]*, and *[LF\_EN]*, *[FET\_EN]*, *[GAUGE\_EN]* will be updated to data flash and synchronized between *ManufacturingStatus()* and **Mfg Status Init**. The *ManufacturingStatus()* keeps track of the status (enabled or disabled) of each feature.

The **Mfg Status Init** provides the option to enable or disable individual features for normal operation. Upon a reset or a seal command, *ManufacturingStatus()* will be reloaded from data flash **Mfg Status Init**. This means if an update is made to **Mfg Status Init** to enable or disable a feature, the gauge will only take the new setting if a reset or seal command is sent.

## 16.2 Calibration

Refer to the *BQ40Z80 Manufacture, Production, and Calibration Application Note* ([SLUA868](#)) for the detailed calibration procedure.

The BQ40Z80 device has integrated routines that support calibration of current, voltage, and temperature readings, accessible after writing 0xF081 or 0xF082 or 0xF083 to *ManufacturerAccess()* when the *ManufacturingStatus()[CAL]* bit is ON. While the calibration is active, the raw ADC data is available on *ManufacturerData()*. The BQ40Z80 device stops reporting calibration data on *ManufacturerData()* if any other MAC commands are sent or the device is reset or sealed.

### Note

The *ManufacturingStatus()[CAL]* bit must be turned OFF after calibration is completed. The *ManufacturingStatus()[CAL]* bit is set by default when the **Manufacturing Status Init** is set to 0. This bit is cleared at reset or after sealing.

ManufacturerAccess()	Description
0x002D	Enables/Disables <i>ManufacturingStatus()[CAL]</i>
0xF080	Disables raw ADC data output on <i>ManufacturerData()</i>
0xF081	Outputs raw ADC data of voltage, current, and temperature on <i>ManufacturerData()</i>
0xF082	Outputs raw ADC data of voltage, current, and temperature on <i>ManufacturerData()</i> . This mode enables an internal short on the coulomb counter inputs (SRP, SRN).
0xF083	Outputs raw ADC Cell7 voltage and current data on <i>ManufacturerData()</i>

The *ManufacturerData()* output format is:  
 ZZYyaaAAAbbBBccCCddDDeeEEffFFggGGhhHHiiIjjJJkkKKLLIIMMmmNNnnOOoo,

where:

Value	Format	Description
ZZ	byte	8-bit counter, increments when raw ADC values are refreshed (every 250 ms)
YY	byte	Output status <i>ManufacturerAccess()</i> = 0xF081 or 0xF083: 1 <i>ManufacturerAccess()</i> = 0xF082: 2
AAaa	2's comp	Current (coulomb counter)
BBbb	2's comp	Cell Voltage 1
CCcc	2's comp	Cell Voltage 2
DDdd	2's comp	Cell Voltage 3
EEee	2's comp	Cell Voltage 4
FFff	2's comp	Cell Voltage 5
GGgg	2's comp	Cell Voltage 6
HHhh	2's comp	PACK Voltage
Iiii	2's comp	BAT Voltage
JJjj	2's comp	Cell Current 1
KKkk	2's comp	Cell Current 2
LLll	2's comp	Cell Current 3
MMmm	2's comp	Cell Current 4
NNnn	2's comp	Cell Current 5
OOoo	2's comp	Cell Current 6

## 16.2.1 Calibration Data Flash

### 16.2.1.1 Voltage

Class	Subclass	Name	Type	Min	Max	Default	Unit	Description
Calibration	Voltage	Cell Gain	I2	-32767	32767	12101 <sup>(1)</sup>	—	VC[n]-VC[n-1] gain
Calibration	Voltage	PACK Gain	U2	0	65535	37582 <sup>(1)</sup>	—	PACK-VSS gain
Calibration	Voltage	VC6-VSS Gain	U2	0	65535	37582 <sup>(1)</sup>	—	VC6-VSS gain
Calibration	Ext Cell Voltage	VC7 Sense Gain	U2	0	65535	41660	—	VC7-VSS gain

(1) Setting this value to 0 causes the gauge to use the internal factory calibration default.

### 16.2.1.2 Current

Class	Subclass	Name	Type	Min	Max	Default	Description
Calibration	Current	CC Gain	F4	1.00E-001	4.00E+000	3.58422	Coulomb Counter Gain
Calibration	Current	Capacity Gain	F4	2.98E+004	1.19E+006	1069035.256	Capacity Gain

### 16.2.1.3 Current Offset

#### 16.2.1.3.1 CC Offset

Class	Subclass	Name	Type	Min	Max	Default	Unit
Calibration	Current Offset	CC Offset	I2	-32767	32767	0	—

**Description:** Coulomb counter offset. This offset is used for *Current()* and *AverageCurrent()* measurement.

#### 16.2.1.3.2 Coulomb Counter Offset Samples

Class	Subclass	Name	Type	Min	Max	Default	Unit
Calibration	Current Offset	Coulomb Counter Offset Samples	U2	0	65535	64	—



**Description:** *Coulomb Counter Offset Samples* is used for averaging.

### 16.2.1.3.3 Board Offset

Class	Subclass	Name	Type	Min	Max	Default	Unit
Calibration	Current Offset	Board Offset	I2	-32768	32767	0	—

**Description:** PCB board offset

### 16.2.1.4 CC Auto Config

Class	Subclass	Name	Type	Min	Max	Default	Units
Calibration	Current Offset	CC Auto Config	H1	0x00	0x07	0x03	Hex

7                      6                      5                      4                      3                      2                      1                      0

RSVD	RSVD	RSVD	RSVD	RSVD	OFFSET_TAKEN	AUTO_NESTON	AUTO_CAL_EN
------	------	------	------	------	--------------	-------------	-------------

*SpecificationInformation()* values

**RSVD (Bits 7–3):** Reserved. Do not use.

**OFFSET\_TAKEN (Bit 2):** *CC Auto Offset* is taken.

1 = *CC Auto Offset* has been measured.

0 = *CC Auto Offset* has not been measured.

**AUTO\_NESTON (Bit 1):** NEST Circuit ON

1 = When [**OFFSET\_TAKEN**] = 1, FW automatically controls the HW NEST circuit for best current and cell current measurements.

0 = HW NEST circuit is always on. Individual cell current measurement may have error relative to *Current()*, but the *Current()* accuracy is not impacted.

**AUTO\_CAL\_EN (Bit 0):** *CC Auto Offset* calibration enable

1 = FW performs auto CC calibration on entry into SLEEP mode. A min auto CC calibration interval is set to 10 hours to prevent flash wear out. The result is saved to *CC Auto Offset*.

0 = *CC Auto Offset* calibration is disabled.

### 16.2.1.5 CC Auto Offset

Class	Subclass	Name	Type	Min	Max	Default
Calibration	Current Offset	CC Auto Offset	I2	-10000	10000	0

**Description:** *CC Offset* collected via *CC Auto Offset Calibration*. This offset is used for cell current measurement and is different than *CC Offset*.

### 16.2.1.6 Temperature

#### 16.2.1.6.1 Internal Temp Offset

Class	Subclass	Name	Type	Min	Max	Default	Unit
Calibration	Temperature	Internal Temp Offset	I1	-128	127	0	0.1°C

**Description:** Internal temperature sensor reading offset

#### 16.2.1.6.2 External 1 Temp Offset

Class	Subclass	Name	Type	Min	Max	Default	Unit
Calibration	Temperature	External 1 Temp Offset	I1	-128	127	0	0.1°C

**Description:** TS1 temperature sensor reading offset

#### 16.2.1.6.3 External 2 Temp Offset

Class	Subclass	Name	Type	Min	Max	Default	Unit
Calibration	Temperature	External 2 Temp Offset	I1	-128	127	0	0.1°C

**Description:** TS2 temperature sensor reading offset

#### 16.2.1.6.4 External 3 Temp Offset

Class	Subclass	Name	Type	Min	Max	Default	Unit
Calibration	Temperature	External 3 Temp Offset	I1	-128	127	0	0.1°C

**Description:** TS3 temperature sensor reading offset

#### 16.2.1.6.5 External 4 Temp Offset

Class	Subclass	Name	Type	Min	Max	Default	Unit
Calibration	Temperature	External 4 Temp Offset	I1	-128	127	0	0.1°C

**Description:** TS4 temperature sensor reading offset

#### 16.2.1.7 Internal Temp Model

##### 16.2.1.7.1 Int Gain

Class	Subclass	Name	Type	Min	Max	Default	Unit
Calibration	Internal Temp Model	Int Gain	I2	-32768	32767	-12143	—

**Description:** Internal temperature gain

##### 16.2.1.7.2 Int Base Offset

Class	Subclass	Name	Type	Min	Max	Default	Unit
Calibration	Internal Temp Model	Int Base Offset	I2	-32768	32767	6232	—

**Description:** Internal temperature base offset

##### 16.2.1.7.3 Int Minimum AD

Class	Subclass	Name	Type	Min	Max	Default	Unit
Calibration	Internal Temp Model	Int Minimum AD	I2	-32768	32767	0	—

**Description:** Minimum AD count used for calculation

##### 16.2.1.7.4 Int Maximum Temp

Class	Subclass	Name	Type	Min	Max	Default	Unit
Calibration	Internal Temp Model	Int Maximum Temp	I2	-32768	32767	6232	0.1 K

**Description:** Maximum Temperature boundary

#### 16.2.1.8 Cell Temp Model

##### 16.2.1.8.1 Coefficient a1

Class	Subclass	Name	Type	Min	Max	Default	Unit
Calibration	Cell Temp Model	Coefficient a1	I2	-32768	32767	-11130	—

**Description:** Cell temperature calculation polynomial a1

#### 16.2.1.8.2 Coefficient a2

Class	Subclass	Name	Type	Min	Max	Default	Unit
Calibration	Cell Temp Model	Coefficient a2	I2	-32768	32767	19142	—

**Description:** Cell temperature calculation polynomial a2

#### 16.2.1.8.3 Coefficient a3

Class	Subclass	Name	Type	Min	Max	Default	Unit
Calibration	Cell Temp Model	Coefficient a3	I2	-32768	32767	-19262	—

**Description:** Cell temperature calculation polynomial a3

#### 16.2.1.8.4 Coefficient a4

Class	Subclass	Name	Type	Min	Max	Default	Unit
Calibration	Cell Temp Model	Coefficient a4	I2	-32768	32767	28203	—

**Description:** Cell temperature calculation polynomial a4

#### 16.2.1.8.5 Coefficient a5

Class	Subclass	Name	Type	Min	Max	Default	Unit
Calibration	Cell Temp Model	Coefficient a5	I2	-32768	32767	892	—

**Description:** Cell temperature calculation polynomial a5

#### 16.2.1.8.6 Coefficient b1

Class	Subclass	Name	Type	Min	Max	Default	Unit
Calibration	Cell Temp Model	Coefficient b1	I2	-32768	32767	328	—

**Description:** Cell temperature calculation polynomial b1

#### 16.2.1.8.7 Coefficient b2

Class	Subclass	Name	Type	Min	Max	Default	Unit
Calibration	Cell Temp Model	Coefficient b2	I2	-32768	32767	-605	—

**Description:** Cell temperature calculation polynomial b2

#### 16.2.1.8.8 Coefficient b3

Class	Subclass	Name	Type	Min	Max	Default	Unit
Calibration	Cell Temp Model	Coefficient b3	I2	-32768	32767	-2443	—

**Description:** Cell temperature calculation polynomial b3

#### 16.2.1.8.9 Coefficient b4

Class	Subclass	Name	Type	Min	Max	Default	Unit
Calibration	Cell Temp Model	Coefficient b4	I2	-32768	32767	4969	—

**Description:** Cell temperature calculation polynomial b4

### 16.2.1.8.10 Rc0

Class	Subclass	Name	Type	Min	Max	Default	Unit
Calibration	Cell Temp Model	Rc0	I2	-32768	32767	11703	Ω

**Description:** Resistance at 25°C

### 16.2.1.8.11 Adc0

Class	Subclass	Name	Type	Min	Max	Default	Unit
Calibration	Cell Temp Model	Adc0	I2	-32768	32767	11703	—

**Description:** ADC reading at 25°C

### 16.2.1.8.12 Rpad

Class	Subclass	Name	Type	Min	Max	Default	Unit
Calibration	Cell Temp Model	Rpad	I2	-32768	32767	0 <sup>(1)</sup>	Ω

(1) Setting this value to 0 causes the gauge to use the internal factory calibration default.

**Description:** Pad Resistance (0 to use factory calibration)

### 16.2.1.8.13 Rint

Class	Subclass	Name	Type	Min	Max	Default	Unit
Calibration	Cell Temp Model	Rint	I2	-32768	32767	0 <sup>(1)</sup>	Ω

(1) Setting this value to 0 causes the gauge to use the internal factory calibration default.

**Description:** Pullup resistor resistance (0 to use factory calibration)

## 16.2.1.9 FET Temp Model

### 16.2.1.9.1 Coefficient a1

Class	Subclass	Name	Type	Min	Max	Default	Unit
Calibration	FET Temp Model	Coefficient a1	I2	-32768	32767	-11130	—

**Description:** FET temperature calculation polynomial a1

### 16.2.1.9.2 Coefficient a2

Class	Subclass	Name	Type	Min	Max	Default	Unit
Calibration	FET Temp Model	Coefficient a2	I2	-32768	32767	19142	—

**Description:** FET temperature calculation polynomial a2

### 16.2.1.9.3 Coefficient a3

Class	Subclass	Name	Type	Min	Max	Default	Unit
Calibration	FET Temp Model	Coefficient a3	I2	-32768	32767	-19262	—

**Description:** FET temperature calculation polynomial a3

### 16.2.1.9.4 Coefficient a4

Class	Subclass	Name	Type	Min	Max	Default	Unit
Calibration	FET Temp Model	Coefficient a4	I2	-32768	32767	28203	—

**Description:** FET temperature calculation polynomial a4

#### 16.2.1.9.5 Coefficient a5

Class	Subclass	Name	Type	Min	Max	Default	Unit
Calibration	FET Temp Model	Coefficient a5	I2	-32768	32767	892	—

**Description:** FET temperature calculation polynomial a5

#### 16.2.1.9.6 Coefficient b1

Class	Subclass	Name	Type	Min	Max	Default	Unit
Calibration	FET Temp Model	Coefficient b1	I2	-32768	32767	328	—

**Description:** FET temperature calculation polynomial b1

#### 16.2.1.9.7 Coefficient b2

Class	Subclass	Name	Type	Min	Max	Default	Unit
Calibration	FET Temp Model	Coefficient b2	I2	-32768	32767	-605	—

**Description:** FET temperature calculation polynomial b2

#### 16.2.1.9.8 Coefficient b3

Class	Subclass	Name	Type	Min	Max	Default	Unit
Calibration	FET Temp Model	Coefficient b3	I2	-32768	32767	-2443	—

**Description:** FET temperature calculation polynomial b3

#### 16.2.1.9.9 Coefficient b4

Class	Subclass	Name	Type	Min	Max	Default	Unit
Calibration	FET Temp Model	Coefficient b4	I2	-32768	32767	4969	—

**Description:** FET temperature calculation polynomial b4

#### 16.2.1.9.10 Rc0

Class	Subclass	Name	Type	Min	Max	Default	Unit
Calibration	FET Temp Model	Rc0	I2	-32768	32767	11703	Ω

**Description:** Resistance at 25°C

#### 16.2.1.9.11 Adc0

Class	Subclass	Name	Type	Min	Max	Default	Unit
Calibration	FET Temp Model	Adc0	I2	-32768	32767	11703	—

**Description:** ADC reading at 25°C

#### 16.2.1.9.12 Rpad

Class	Subclass	Name	Type	Min	Max	Default	Unit
Calibration	FET Temp Model	Rpad	I2	-32768	32767	0 <sup>(1)</sup>	Ω

(1) Setting this value to 0 causes the gauge to use the internal factory calibration default.

**Description:** Pad Resistance (0 to use factory calibration)

### 16.2.1.9.13 Rint

Class	Subclass	Name	Type	Min	Max	Default	Unit
Calibration	FET Temp Model	Rint	I2	-32768	32767	0 <sup>(1)</sup>	Ω

(1) Setting this value to 0 causes the gauge to use the internal factory calibration default.

**Description:** Pullup resistor resistance (0 to use factory calibration)

### 16.2.1.10 Current Deadband

#### 16.2.1.10.1 Deadband

Class	Subclass	Name	Type	Min	Max	Default	Unit
Calibration	Current Deadband	Deadband	U1	0	255	3	mA

**Description:** Pack-based Deadband to report 0 mA

#### 16.2.1.10.2 Coulomb Counter Deadband

Class	Subclass	Name	Type	Min	Max	Default	Unit
Calibration	Current Deadband	Coulomb Counter Deadband	U1	0	255	9	116 nV

**Description:** Coulomb counter deadband to report 0 charge (This setting should not be modified.)

The BQ40Z80 SMBus address (default 0x16) can be changed. The target address should be programmed in **Address** and the 2's complement of that value should be programmed in **Address Check**.

The BQ40Z80 will check these values upon exit from POR, and if the two data flash values are not valid or the programmed address is 0x00 or 0xFF, then the device defaults to 0x16.

**Table 17-1. Address**

Class	Subclass	Name	Format	Size in Bytes	Min Value	Max Value	Default Value	Unit
Settings	SMBus	Address	Hex	1	0x00	0xFF	0x16	—

**Table 17-2. Address Check**

Class	Subclass	Name	Format	Size in Bytes	Min Value	Max Value	Default Value	Unit
Settings	SMBus	Address Check	Hex	1	0x00	0xFF	0xEA	—

For details on SMBus specifications, visit <http://www.smbus.org/specs/>.

This page intentionally left blank.



### 18.1 0x00 ManufacturerAccess() and 0x44 ManufacturerBlockAccess()

*ManufacturerBlockAccess()* provides a method of reading and writing data in the Manufacturer Access System (MAC). This block MAC access method is standard for the BQ40Zxy family. The MAC command is sent via *ManufacturerBlockAccess()* by the SMBus block protocol. The result is returned on *ManufacturerBlockAccess()* via an SMBus block read.

Example: Send a MAC *Gauging()* to enable IT via *ManufacturerBlockAccess()*.

1. With Impedance Track disabled, send *Gauging()* (0x0021) to *ManufacturerBlockAccess()*
  - a. SMBus block write. Command = 0x44. Data = 21 00 (data must be sent in little endian)
2. IT is enabled, *ManufacturingStatus()[GAUGE\_EN]* = 1.

Example: Read *Chemical ID()* (0x0006) via *ManufacturerBlockAccess()*.

1. Send *Chemical ID()* to *ManufacturerBlockAccess()*.
  - a. SMBus block write. Command = 0x44. Data sent = 06 00 (data must be sent in little endian)
2. Read the result from *ManufacturerBlockAccess()*.
  - a. SMBus block read. Command = 0x44. Data read = 06 00 00 01 (each data entity is returned in little endian).
  - b. The first 2 bytes, "06 00", is the MAC command.
  - c. The second 2 bytes, "00 01", is the chem ID returning in little endian. That is 0x0100, chem ID 100.

For backwards compatibility with the BQ30Zxy families, sending MAC commands via *ManufacturerAccess()* (0x00) as well as the returning data on *ManufacturerData()* are supported in BQ40Z80. Note that MAC commands are sent through *ManufacturerAccess()* (0x00) by an SMBus write word protocol. The result reading from *ManufacturerData()* does not include the MAC command.

Example: Send a MAC *Gauging()* to enable IT via *ManufacturerAccess()*.

1. With Impedance Track disabled, send *Gauging()* (0x0021) to *ManufacturerAccess()*.
  - a. SMBus word write. Command = 0x00. Data = 00 21 (Data to address 0x00 is not little endian.)
2. IT is enabled, *ManufacturingStatus()[GAUGE\_EN]* = 1.

Example: Read *Chemical ID()* (0x0006) via *ManufacturerAccess()*.

1. Send *Chemical ID()* to *ManufacturerAccess()*.
  - a. SMBus word write. Command = 0x00. Data sent = 00 06 (Data to address 0x00 is not little endian.)
2. Read the result from *ManufacturerData()*.
  - a. SMBus block read. Command = 0x23. Data read = 00 01 (Each data entity is returned in little endian.)
  - b. That is 0x0100, chem ID 100.

The *ManufacturerAccess()* and *ManufacturerBlockAccess()* are interchangeable. The result can be read from *ManufacturerData()* or *ManufacturerBlockAccess()*, regardless of how the MAC command is sent.

**Table 18-1. ManufacturerAccess() Command List**

Command	Function	Access	Format	Data Read on 0x44 or 0x23	Data Read on 0x2F	Available in SEALED Mode	Type	Unit
0x0001	DeviceType	R	Block	Yes	—	Yes	Hex	—
0x0002	FirmwareVersion	R	Block	Yes	—	Yes	Hex	—
0x0003	HardwareVersion	R	Block	Yes	—	Yes	Hex	—
0x0004	IFChecksum	R	Block	Yes	—	Yes	Hex	—
0x0005	StaticDFSignature	R	Block	Yes	—	Yes	Hex	—
0x0006	ChemID	R	Block	Yes	—	Yes	Hex	—
0x0008	StaticChemDFSignature	R	Block	Yes	—	Yes	Hex	—
0x0009	AllDFSignature	R	Block	Yes	—	Yes	Hex	—
0x0010	ShutdownMode	W	—	—	—	Yes	Hex	—
0x0011	SleepMode	W	—	—	—	—	Hex	—
0x0013	AutoCCOffset	W	—	—	—	—	Hex	—
0x001C	PreDischargeFETToggle	W	—	—	—	—	Hex	—
0x001D	FuseToggle	W	—	—	—	—	Hex	—
0x001E	PrechargeFETToggle	W	—	—	—	—	Hex	—
0x001F	ChargeFETToggle	W	—	—	—	—	Hex	—
0x0020	DischargeFETToggle	W	—	—	—	—	Hex	—
0x0021	Gauging	W	—	—	—	—	Hex	—
0x0022	FETControl	W	—	—	—	—	Hex	—
0x0023	LifetimeDataCollection	W	—	—	—	—	Hex	—
0x0024	PermanentFailure	W	—	—	—	—	Hex	—
0x0025	BlackBoxRecorder	W	—	—	—	—	Hex	—
0x0026	Fuse	W	—	—	—	—	Hex	—
0x0027	LEDDisplayEnable	W	—	—	—	—	Hex	—
0x0028	LifetimeDataReset	W	—	—	—	—	Hex	—
0x0029	PermanentFailureData Reset	W	—	—	—	—	Hex	—
0x002A	BlackBoxRecorderReset	W	—	—	—	—	Hex	—
0x002B	LEDToggle	W	—	—	—	—	Hex	—
0x002C	LEDDisplayPress	W	—	—	—	—	Hex	—
0x002D	CalibrationMode	W	—	—	—	—	Hex	—
0x002E	LifetimeDataFlush	W	—	—	—	—	Hex	—
0x002F	LifetimeDataSpeedUp Mode	W	—	—	—	—	Hex	—
0x0030	SealDevice	W	—	—	—	—	Hex	—
0x0035	SecurityKeys	R/W	Block	Yes	—	—	Hex	—
0x0037	AuthenticationKey	R/W	Block	—	Yes	—	Hex	—
0x0041	DeviceReset	W	—	—	—	—	Hex	—
0x0050	SafetyAlert	R	Block	Yes	—	Yes	Hex	—
0x0051	SafetyStatus	R	Block	Yes	—	Yes	Hex	—
0x0052	PFAAlert	R	Block	Yes	—	Yes	Hex	—
0x0053	PFAStatus	R	Block	Yes	—	Yes	Hex	—
0x0054	OperationStatus	R	Block	Yes	—	Yes	Hex	—
0x0055	ChargingStatus	R	Block	Yes	—	Yes	Hex	—
0x0056	GaugingStatus	R	Block	Yes	—	Yes	Hex	—
0x0057	ManufacturingStatus	R	Block	Yes	—	Yes	Hex	—
0x0058	AFERegister	R	Block	Yes	—	Yes	Hex	—
0x005A	NoLoadRemCap	R	Block	Yes	—	Yes	Mixed	Mixed
0x0060	LifetimeDataBlock1	R	Block	Yes	—	Yes	Mixed	Mixed
0x0061	LifetimeDataBlock2	R	Block	Yes	—	Yes	Mixed	Mixed
0x0062	LifetimeDataBlock3	R	Block	Yes	—	Yes	Mixed	Mixed

**Table 18-1. ManufacturerAccess() Command List (continued)**

Command	Function	Access	Format	Data Read on 0x44 or 0x23	Data Read on 0x2F	Available in SEALED Mode	Type	Unit
0x0063	LifetimeDataBlock4	R	Block	Yes	—	Yes	Mixed	Mixed
0x0064	LifetimeDataBlock5	R	Block	Yes	—	Yes	Mixed	Mixed
0x0070	ManufacturerInfo	R	Block	Yes	—	Yes	Hex	—
0x0071	DAStatus1	R	Block	Yes	—	Yes	Mixed	Mixed
0x0072	DAStatus2	R	Block	Yes	—	Yes	Mixed	Mixed
0x0073	GaugingStatus1	R	Block	Yes	—	Yes	Mixed	Mixed
0x0074	GaugingStatus2	R	Block	Yes	—	Yes	Mixed	Mixed
0x0075	GaugingStatus3	R	Block	Yes	—	Yes	Mixed	Mixed
0x0076	CBStatus	R	Block	Yes	—	Yes	Mixed	Mixed
0x0077	StateofHealth	R	Block	Yes	—	Yes	Mixed	Mixed
0x0078	FilterCapacity	R	Block	Yes	—	Yes	Mixed	Mixed
0x0079	RSOC_Write	W	—	—	—	—	Hex	—
0x007A	ManufacturerInfoB	R	Block	Yes	—	Yes	Hex	—
0x007B	DAStatus3	R	Block	Yes	—	Yes	Mixed	Mixed
0x007C	GaugingStatus4	R	Block	Yes	—	Yes	Mixed	Mixed
0x007D	GaugingStatus5	R	Block	Yes	—	Yes	Mixed	Mixed
0x0080	ManufacturerInfoC	R	Block	Yes	—	Yes	Hex	—
0x0081	ManufacturerInfoD	R	Block	Yes	—	Yes	Hex	—
0x0082	CurrentLong	R	Block	Yes	—	Yes	Mixed	mA
0x00F0	IATA_SHUTDOWN	W	—	—	—	—	Hex	—
0x00F1	IATA_RM	W	—	—	—	—	Hex	—
0x00F2	IATA_FCC	W	—	—	—	—	Hex	—
0x00F3	IATA_Charge	W	—	—	—	Yes	Hex	—
0x0F00	ROMMode	W	—	—	—	—	Hex	—
0xF080	ExitCalibrationOutput	R/W	Block	Yes	—	—	Hex	—
0xF081	Output CCADC Cal	R/W	Block	Yes	—	—	Hex	—
0xF082	OutputShortedCCADCCal	R/W	Block	Yes	—	—	Hex	—
0xF083	Output Cell-7 CCADC cal	R/W	Block	Yes	—	—	Hex	—

### 18.1.1 ManufacturerAccess() 0x0000

A read word on this command returns the lowest 16 bits of the *OperationStatus()* data.

### 18.1.2 ManufacturerAccess() 0x0001 Device Type

The BQ40Z80 device can be checked for the IC part number. The IC part number returns on a subsequent read on *ManufacturerBlockAccess()* or *ManufacturerData()* in the following format: aaAA, where:

Value	Description
AAaa	Device Type

### 18.1.3 ManufacturerAccess() 0x0002 Firmware Version

The BQ40Z80 device can be checked for the firmware version of the IC. The firmware revision returns on *ManufacturerBlockAccess()* or *ManufacturerData()* in the following format: DDddVVvvBBbbTTZZzzRREE, where:

Value	Description
DDdd	Device Number
VVvv	Version
BBbb	Build Number
TT	Firmware Type
ZZzz	Impedance Track Version

Value	Description
RR	Reserved
EE	Reserved

#### 18.1.4 ManufacturerAccess() 0x0003 Hardware Version

The BQ40Z80 device can be checked for the hardware version of the IC. The hardware revision returns on a subsequent read on *ManufacturerBlockAccess()* or *ManufacturerData()*.

#### 18.1.5 ManufacturerAccess() 0x0004 Instruction Flash Signature

The BQ40Z80 device can return the instruction flash signature. The IF signature returns on a subsequent read on *ManufacturerBlockAccess()* or *ManufacturerData()*.

#### 18.1.6 ManufacturerAccess() 0x0005 Static DF Signature

The BQ40Z80 device can return the data flash checksum. The signature of all static DF returns on a subsequent read on *ManufacturerBlockAccess()* or *ManufacturerData()*. MSB is set to 1 if the calculated signature does not match the signature stored in DF.

#### 18.1.7 ManufacturerAccess() 0x0006 Chemical ID

This command returns the chemical ID of the OCV tables used in the gauging algorithm. The chemical ID returns on a subsequent read on *ManufacturerBlockAccess()* or *ManufacturerData()*.

#### 18.1.8 ManufacturerAccess() 0x0008 Static Chem DF Signature

The BQ40Z80 device can return the data flash checksum. The signature of all static chemistry DF returns on subsequent read on *ManufacturerBlockAccess()* or *ManufacturerData()*. MSB is set to 1 if the calculated signature does not match the signature stored in DF.

#### 18.1.9 ManufacturerAccess() 0x0009 All DF Signature

The BQ40Z80 device can return the data flash checksum. The signature of all DF parameters returns on a subsequent read on *ManufacturerBlockAccess()* or *ManufacturerData()*. MSB is set to 1 if the calculated signature does not match the signature stored in DF. It is expected that this signature will change due to updates of lifetime, gauging, and other information.

#### 18.1.10 ManufacturerAccess() 0x0010 SHUTDOWN Mode

To reduce power consumption, the device can be sent to SHUTDOWN mode before shipping. After sending this command, the *OperationStatus()[SDM] = 1*, an internal counter will start, and the CHG and DSG FETs will be turned off when the counter reaches **Ship FET Off Time**. When the counter reaches *Ship Delay* time, the device will enter SHUTDOWN mode if no charger present is detected.

If the device is SEALED, this feature requires the command to be sent twice in a row within 4 seconds (for safety purposes). If the device is in UNSEALED or FULL ACCESS mode, sending the command the second time will cancel the delay and enter shutdown immediately.

To wake up the device, a voltage > **Charger Present Threshold** must apply to the PACK pin. The BQ40Z80 device will power up and a full reset is applied.

#### 18.1.11 ManufacturerAccess() 0x0011 SLEEP Mode

If the sleep conditions are met, the device can be sent to sleep with *ManufacturerAccess()*.

Status	Condition	Action
Enable	0x0011 to <i>ManufacturerAccess()</i>	<i>OperationStatus()[SLEEPM] = 1</i>
Activate	<b>DA Configuration[NR] = 0 AND OperationStatus()[PRES] = 0 AND  Current()  &lt; Power:Sleep Current</b>	Turn off CHG FET, DSG FET, PCHG FET The device goes to sleep. The device wakes up every Power: <b>Sleep Voltage Time</b> period to measure voltage and temperature. The device wakes up every Power: <b>Sleep Current Time</b> period to measure current.

Status	Condition	Action
Activate	<b>DA Configuration</b> [NR] = 1 AND  Current()  < <b>Power:Sleep Current</b>	Turn off PCHG FET Turn off CHG FET if <b>FET Options</b> [SLEEPCHG] = 0 The device goes to sleep. The device wakes up every <b>Power:Sleep Voltage Time</b> period to measure voltage and temperature. The device wakes up every <b>Power:Sleep Current Time</b> period to measure current.
Exit	<b>DA Configuration</b> [NR] = 0 AND <b>OperationStatus()</b> [PRES] = 1	<b>OperationStatus()</b> [SLEEPM] = 0 Return to NORMAL mode
Exit	Current()  > Configuration:Sleep Current	<b>OperationStatus()</b> [SLEEPM] = 0 Return to NORMAL mode
Exit	Wake Comparator trips	<b>OperationStatus()</b> [SLEEPM] = 0 Return to NORMAL mode
Exit	<b>SafetyAlert()</b> flag or <b>PFAAlert()</b> flag set	<b>OperationStatus()</b> [SLEEPM] = 0 Return to NORMAL mode

### 18.1.12 ManufacturerAccess() 0x0013 AutoCCOffset

This command manually starts an **CC Auto Offset** calibration. The calibration takes about 16 s.

This value is updated to **CC Auto Offset**, and is used for cell current measurement when the device is in CHARGING or DISCHARGING state. This offset is not used during RELAX mode. The cell current measurement is a current measurement taken simultaneously as the cell voltage measurement.

### 18.1.13 ManufacturerAccess() 0x001C PDSG FET Toggle

This command turns on/off the PDSG FET drive function to ease testing during manufacturing. If the **ManufacturingStatus()**[PDSG\_TEST] = 0, sending this command will turn on the PDSG FET and the **ManufacturingStatus()**[PDSG\_TEST] = 1 and vice versa. This toggling command is only enabled if **ManufacturingStatus()**[FET\_EN] = 0, indicating an FW FET control is not active and manual control is allowed. A reset clears the [PDSG\_TEST] flag and turns off the PDSG FET.

### 18.1.14 ManufacturerAccess() 0x001D Fuse Toggle

This command manually activates/deactivates the FUSE output to ease testing during manufacturing. If the **OperationStatus()**[FUSE] = 0 indicates the FUSE output is low. Sending this command toggles the FUSE output to be high and the **OperationStatus()**[FUSE] = 1.

### 18.1.15 ManufacturerAccess() 0x001E PCHG FET Toggle

This command turns on/off the PCHG FET drive function to ease testing during manufacturing. If the **ManufacturingStatus()**[PCHG\_TEST] = 0, sending this command will turn on the PCHG FET and the **ManufacturingStatus()**[PCHG\_TEST] = 1 and vice versa. This toggling command is only enabled if **ManufacturingStatus()**[FET\_EN] = 0, indicating an FW FET control is not active and manual control is allowed. A reset clears the [PCHG\_TEST] flag and turns off the PCHG FET.

### 18.1.16 ManufacturerAccess() 0x001F CHG FET Toggle

This command turns on/off the CHG FET drive function to ease testing during manufacturing. If the **ManufacturingStatus()**[CHG\_TEST] = 0, sending this command turns on the CHG FET and the **ManufacturingStatus()**[CHG\_TEST] = 1 and vice versa. This toggling command is only enabled if **ManufacturingStatus()**[FET\_EN] = 0, indicating an FW FET control is not active and manual control is allowed. A reset clears the [CHG\_TEST] flag and turns off the CHG FET.

### 18.1.17 ManufacturerAccess() 0x0020 DSG FET Toggle

This command turns on/off DSG FET drive function to ease testing during manufacturing. If the **ManufacturingStatus()**[DSG\_TEST] = 0, sending this command turns on the DSG FET and the **ManufacturingStatus()**[DSG\_TEST] = 1 and vice versa. This toggling command is only enabled if **ManufacturingStatus()**[FET\_EN] = 0, indicating an FW FET control is not active and manual control is allowed. A reset clears the [DSG\_TEST] flag and turns off the DSG FET.

### 18.1.18 ManufacturerAccess() 0x0021 Gauging

This command enables or disables the gauging function to ease testing during manufacturing. The initial setting is loaded from **Mfg Status Init[GAUGE\_EN]**. If the *ManufacturingStatus()[GAUGE\_EN]* = 0, sending this command will enable gauging and the *ManufacturingStatus()[GAUGE\_EN]* = 1 and vice versa. In UNSEALED mode, the *ManufacturingStatus()[GAUGE\_EN]* status is copied to **Mfg Status Init[GAUGE\_EN]** when the command is received by the gauge. The BQ40Z80 device remains on its latest gauging status prior to a reset.

### 18.1.19 ManufacturerAccess() 0x0022 FET Control

This command disables/enables control of the CHG, DSG, and PCHG FET by the firmware. The initial setting is loaded from **Mfg Status Init[FET\_EN]**. If the *ManufacturingStatus()[FET\_EN]* = 0, sending this command allows the FW to control the PCHG, CHG, and DSG FETs and the *ManufacturingStatus()[FET\_EN]* = 1 and vice versa.

In UNSEALED mode, the *ManufacturingStatus()[FET\_EN]* status is copied to **Mfg Status Init[FET\_EN]** when the command is received by the gauge. The BQ40Z80 device remains on its latest FET control status prior to a reset.

### 18.1.20 ManufacturerAccess() 0x0023 Lifetime Data Collection

This command disables/enables **Lifetime Data Collection** to help streamline production testing. The initial setting is loaded from **Mfg Status Init[LF\_EN]**. If the *ManufacturingStatus()[LF\_EN]* = 0, sending this command starts the **Lifetime Data Collection** and the *ManufacturingStatus()[LF\_EN]* = 1 and vice versa.

In UNSEALED mode, the *ManufacturingStatus()[LF\_EN]* status is copied to **Mfg Status Init[LF\_EN]** when the command is received by the gauge. The BQ40Z80 device remains on its latest **Lifetime Data Collection** setting prior to a reset.

### 18.1.21 ManufacturerAccess() 0x0024 Permanent Failure

This command disables/enables **Permanent Failure** to help streamline production testing.

The initial setting is loaded from **Mfg Status Init[PF\_EN]**. If the *ManufacturingStatus()[PF\_EN]* = 0, sending this command enables Permanent Failure protections and the *ManufacturingStatus()[PF\_EN]* = 1 and vice versa.

In UNSEALED mode, *ManufacturingStatus()[PF\_EN]* status is copied to **Mfg Status Init[PF\_EN]** when the command is received by the gauge. The BQ40Z80 device remains on its PF enable/disable setting prior to a reset.

### 18.1.22 ManufacturerAccess() 0x0025 Black Box Recorder

This command enables/disables Black Box Recorder function to help streamline production testing. The initial setting is loaded from **Mfg Status Init[BBR\_EN]**. If the *ManufacturingStatus()[BBR\_EN]* = 0, sending this command enables the Black Box Recorder and the *ManufacturingStatus()[BBR\_EN]* = 1 and vice versa.

In UNSEALED mode, the *ManufacturingStatus()[BBR\_EN]* status is copied to **Mfg Status Init[BBR\_EN]** when the command is received by the gauge. The BQ40Z80 device remains on its latest Black Box Recorder enable/disable setting prior to a reset.

### 18.1.23 ManufacturerAccess() 0x0026 Fuse

This command disables/enables firmware-based fuse activation to ease testing during manufacturing. The initial setting is loaded from **Mfg Status Init[FUSE\_EN]**. If the *ManufacturingStatus()[FUSE\_EN]* = 0, sending this command allows the FW to control the FUSE output and the *ManufacturingStatus()[FUSE\_EN]* = 1 and vice versa.

In UNSEALED mode, the *ManufacturingStatus()[FUSE\_EN]* status is copied to **Mfg Status Init[FUSE\_EN]** when the command is received by the gauge. The BQ40Z80 device remains on its latest Fuse Control setting prior to a reset.

### 18.1.24 ManufacturerAccess() 0x0027 LED DISPLAY Enable

This command enables or disables the LED display function to ease testing during manufacturing. The initial setting is loaded from **Mfg Status Init[LED\_EN]**. If the *ManufacturingStatus()[LED\_EN]* = 0, sending

this command will enable the LED display and the *ManufacturingStatus()[LED\_EN]* = 1 and vice versa. In UNSEALED mode, the *ManufacturingStatus()[LED\_EN]* status is copied to **Mfg Status Init[LED\_EN]** when the command is received by the gauge. The BQ40Z80 device remains on its latest setting prior to a reset.

#### 18.1.25 ManufacturerAccess() 0x0028 Lifetime Data Reset

Sending this command resets **Lifetime Data** in data flash to help streamline production testing.

#### 18.1.26 ManufacturerAccess() 0x0029 Permanent Fail Data Reset

Sending this command resets PF data in data flash to help streamline production testing.

#### 18.1.27 ManufacturerAccess() 0x002A Black Box Recorder Reset

Sending this command resets the Black Box Recorder data in data flash to help streamline production testing.

#### 18.1.28 ManufacturerAccess() 0x002B LED TOGGLE

This command toggles the LED display on or off to help streamline testing during manufacturing. When the LED display is off, the *OperationStatus()[LED]* = 0. Sending this command turns on all LED displays with *OperationStatus()[LED]* set to 1, and vice versa.

#### 18.1.29 ManufacturerAccess() 0x002C LED DISPLAY PRESS

This command simulates a low-high-low detection of the  $\overline{\text{DISP}}$  pin, activating the LED display according to the LED Support data flash setting. This command forces RSOC to 100% in order to demonstrate all LEDs in use, the full speed, and the brightness.

#### 18.1.30 ManufacturerAccess() 0x002D CALIBRATION Mode

This command disables/enables entry into CALIBRATION mode. Status is indicated by the *ManufacturingStatus()[CAL\_EN]* flag. CALIBRATION mode is disabled upon a reset.

Status	Condition	Action
Disable	<i>ManufacturingStatus()[CAL_EN]</i> = 1 AND 0x002D to <i>ManufacturerAccess()</i>	<i>ManufacturingStatus()[CAL_EN]</i> = 0 Disable output of ADC and CC raw data on <i>ManufacturingData()</i>
Enable	<i>ManufacturingStatus()[CAL_EN]</i> = 0 AND 0x002D to <i>ManufacturerAccess()</i>	<i>ManufacturingStatus()[CAL_EN]</i> = 1 Enable output of ADC and CC raw data on <i>ManufacturingData()</i> , controllable with 0xF081, 0xF082, and 0xF083 on <i>ManufacturerAccess()</i>

#### 18.1.31 ManufacturerAccess() 0x002E Lifetime Data Flush

This command flushes the RAM **Lifetime Data** to data flash to help streamline evaluation testing.

#### 18.1.32 ManufacturerAccess() 0x002F Lifetime Data SPEED UP Mode

For ease of evaluation testing, this command enables a lifetime SPEED UP mode where every 1 s in real time counts as 2 hours in FW time. When the lifetime SPEED UP mode is enabled, the *ManufacturingStatus()[LT\_TEST]* = 1.

The SPEED UP mode will be disabled if this command is sent again when *[LT\_TEST]* = 1, the MAC *LifetimeDataReset()* command is sent, the MAC *SealDevice()* command is sent, or the device is reset.

#### 18.1.33 ManufacturerAccess() 0x0030 Seal Device

This command seals the device for the field, disabling certain SBS commands and access to data flash. See [Table 18-1](#) and [Chapter 18](#) for details.

When the device is sealed, the *OperationStatus()[SEC1, SEC0]* = 1,1. All the test features in *ManufacturingStatus()* will also be disabled.

#### 18.1.34 ManufacturerAccess() 0x0035 Security Keys

This is a read/write command for 2-word UNSEAL and FULL ACCESS keys.

When reading the keys, data can be read from *ManufacturerData()* or *ManufacturerBlockAccess()*. The keys are returned in the following format: aaAAbbBBccCCddDD, where:

Value	Description
AAaa	First word of the UNSEAL key
BBbb	Second word of the UNSEAL key
CCcc	First word of the FULL ACCESS key
DDdd	Second word of the FULL ACCESS key

The default UNSEAL key is 0x0414 and 0x3672. The default FULL ACCESS key is 0xFFFF and 0xFFFF.

It is highly recommended to change the UNSEAL and FULL ACCESS keys from default.

The keys can only be changed through the *ManufacturerBlockAccess()*.

Example: Change UNSEAL key to 0x1234, 0x5678, and leave the FULL ACCESS as default.

Send an SMBus block write with Command = 0x44.

Data = MAC command + New UNSEAL key + New FULL ACCESS KEY

= 35 00 34 12 78 56 FF FF FF FF

---

#### Note

The first word of the keys cannot be the same. That means an UNSEAL key with 0xABCD 0x1234 and FULL ACCESS key with 0xABCD 0x5678 are not valid because the first word is the same.

This is because the first word is used as a “detection” for the right command. This also means the first word cannot be the same as any existing MAC command.

---

### 18.1.35 ManufacturerAccess() 0x0037 Authentication Key

This command enables the update of the authentication key into the device. The BQ40Z80 device must be in FULL ACCESS mode for the authentication key to update.

To update a new authentication key:

- Send the *AuthenticationKey()* + the new 128-bit authentication key to *ManufacturerBlockAccess()* OR
- Send the *AuthenticationKey()* to *ManufacturerAccess()*, then send the 128-bit authentication key to *Authenticate()*.

There is no direct read access to the authentication key. After writing the new authentication to the gauge, the gauge will generate an all-zero challenge and provide the corresponding response for verification.

To verify the new authentication key:

- Read the response from *ManufacturerBlockAccess()* after updating the new authentication key OR
- Read the response from *Authenticate()* after updating the new authentication key.

### 18.1.36 ManufacturerAccess() 0x0041 Device Reset

This command resets the device.

---

#### Note

Command 0x0012 also resets the device (for backwards compatibility with the BQ30Zxy device).

---

### 18.1.37 ManufacturerAccess() 0x0050 SafetyAlert

This command returns the *SafetyAlert()* flags on *ManufacturerBlockAccess()* or *ManufacturerData()*.

31    30    29    28    27    26    25    24    23    22    21    20    19    18    17    16



RSVD	RSVD	OCDL	COVL	UTD	UTC	PCHG C	CHGV	CHGC	OC	CTOS	CTO	PTOS	PTO	RSVD	OTF
15	14	13	12	11	10	9	8	7	6	5	4	3	2	1	0
RSVD	CUVC	OTD	OTC	ASC DL	RSVD	ASC CL	RSVD	AOLDL	RSVD	OCD2	OCD1	OCC2	OCC1	COV	CUV

**RSVD (Bits 31–30):** Reserved. Do not use.

**OCDL (Bit 29):** Overcurrent in discharge

1 = Detected

0 = Not detected

**COVL (Bit 28):** Cell overvoltage latch

1 = Detected

0 = Not detected

**UTD (Bit 27):** Undertemperature during discharge

1 = Detected

0 = Not detected

**UTC (Bit 26):** Undertemperature during charge

1 = Detected

0 = Not detected

**PCHGC (Bit 25):** Over-precharge current

1 = Detected

0 = Not detected

**CHGV (Bit 24):** Overcharging voltage

1 = Detected

0 = Not detected

**CHGC (Bit 23):** Overcharging current

1 = Detected

0 = Not detected

**OC (Bit 22):** Overcharge

1 = Detected

0 = Not detected

**CTOS (Bit 21):** Charge timeout suspend

1 = Detected

0 = Not detected

**CTO (Bit 20):** Charge timeout

1 = Detected

0 = Not detected

**PTOS (Bit 19):** Precharge timeout suspend

1 = Detected

0 = Not detected

**PTO (Bit 18):** Precharge timeout

1 = Detected

0 = Not detected

**RSVD (Bit 17):** Reserved. Do not use.

**OTF (Bit 16):** Overtemperature FET

1 = Detected

0 = Not detected

**RSVD (Bit 15):** Reserved. Do not use.

**CUVC (Bit 14):** Cell undervoltage compensated

1 = Detected

0 = Not detected

**OTD (Bit 13):** Overtemperature during discharge

1 = Detected

0 = Not detected

**OTC (Bit 12):** Overtemperature during charge

1 = Detected

0 = Not detected

**ASCDL (Bit 11):** Short-circuit during discharge latch

1 = Detected

0 = Not detected

**RSVD (Bit 10):** Reserved. Do not use.

**ASCCL (Bit 9):** Short-circuit during charge latch

1 = Detected

0 = Not detected

**RSVD (Bit 8):** Reserved. Do not use.

**AOLDL (Bit 7):** Overload during discharge latch

1 = Detected

0 = Not detected

**RSVD (Bit 6):** Reserved. Do not use.

**OCD2 (Bit 5):** Overcurrent during discharge 2

1 = Detected

0 = Not detected

**OCD1 (Bit 4):** Overcurrent during discharge 1

1 = Detected

0 = Not detected

**OCC2 (Bit 4):** Overcurrent during charge 2

1 = Detected

0 = Not detected

**OCC1 (Bit 2):** Overcurrent during charge 1

1 = Detected

0 = Not detected

**COV (Bit 1):** Cell overvoltage

1 = Detected

0 = Not detected

**CUV (Bit 0):** Cell undervoltage

1 = Detected

0 = Not detected

### 18.1.38 ManufacturerAccess() 0x0051 SafetyStatus

This command returns the *SafetyStatus()* flags on *ManufacturerBlockAccess()* or *ManufacturerData()*.

31	30	29	28	27	26	25	24	23	22	21	20	19	18	17	16
RSVD	RSVD	OCDL	COVL	UTD	UTC	PCHG C	CHGV	CHGC	OC	RSVD	CTO	RSVD	PTO	RSVD	OTF
15	14	13	12	11	10	9	8	7	6	5	4	3	2	1	0
RSVD	CUVC	OTD	OTC	ASC DL	ASCD	ASC CL	ASCC	AOLDL	AOLD	OCD2	OCD1	OCC2	OCC1	COV	CUV

**RSVD (Bits 31–30):** Reserved. Do not use.

**OCDL (Bit 29):** Overcurrent in discharge

1 = Detected

0 = Not detected

**COVL (Bit 28):** Cell overvoltage latch

1 = Detected

0 = Not detected

**UTD (Bit 27):** Undertemperature during discharge

1 = Detected

0 = Not detected

**UTC (Bit 26):** Undertemperature during charge

1 = Detected

0 = Not detected

**PCHGC (Bit 25):** Over-precharge current

1 = Detected

0 = Not detected

**CHGV (Bit 24):** Overcharging voltage

1 = Detected

0 = Not detected

**CHGC (Bit 23):** Overcharging current

1 = Detected

0 = Not detected

**OC (Bit 22):** Overcharge

1 = Detected

0 = Not detected

**RSVD (Bit 21):** Reserved. Do not use.

**CTO (Bit 20):** Charge timeout

1 = Detected

0 = Not detected

**RSVD (Bit 19):** Reserved. Do not use.

**PTO (Bit 18):** Precharge timeout

1 = Detected

0 = Not detected

**RSVD (Bit 17):** Reserved. Do not use.

**OTF (Bit 16):** Overtemperature FET

1 = Detected

0 = Not detected

**RSVD (Bit 15):** Reserved. Do not use.

**CUVC (Bit 14):** Cell undervoltage compensated

1 = Detected

0 = Not detected

**OTD (Bit 13):** Overtemperature during discharge

1 = Detected

0 = Not detected

**OTC (Bit 12):** Overtemperature during charge

1 = Detected

0 = Not detected

**ASCDL (Bit 11):** Short-circuit during discharge latch

1 = Detected

0 = Not detected

**ASCD (Bit 10):** Short-circuit during discharge

1 = Detected

0 = Not detected

**ASCCL (Bit 9):** Short-circuit during charge latch

1 = Detected

0 = Not detected

**ASCC (Bit 8):** Short-circuit during charge

1 = Detected

0 = Not detected

**AOLDL (Bit 7):** Overload during discharge latch

1 = Detected

0 = Not detected

**AOLD (Bit 6):** Overload during discharge

1 = Detected

0 = Not detected

**OCD2 (Bit 5):** Overcurrent during discharge 2

1 = Detected

0 = Not detected

**OCD1 (Bit 4):** Overcurrent during discharge 1

1 = Detected

0 = Not detected

**OCC2 (Bit 3):** Overcurrent during charge 2

1 = Detected

0 = Not detected

**OCC1 (Bit 2):** Overcurrent during charge 1

1 = Detected  
0 = Not detected

**COV (Bit 1):** Cell overvoltage

1 = Detected  
0 = Not detected

**CUV (Bit 0):** Cell undervoltage

1 = Detected  
0 = Not detected

### 18.1.39 ManufacturerAccess() 0x0052 PFAIert

This command returns the *PFAIert()* flags on *ManufacturerBlockAccess()* or *ManufacturerData()*.

31	30	29	28	27	26	25	24	23	22	21	20	19	18	17	16
TS4	TS3	TS2	TS1	RSVD	RSVD	RSVD	RSVD	RSVD	2LVL	AFEC	AFER	FUSE	OCDL	DFE TF	CFE TF
15	14	13	12	11	10	9	8	7	6	5	4	3	2	1	0
ASC DL	ASC CL	AOL DL	VIMA	VIMR	CD	IMP	CB	QIM	SOTF	COVL	SOT	SOCD	SOCC	SOV	SUV

**TS4 (Bit 31):** Open thermistor–TS4 failure

1 = Detected  
0 = Not detected

**TS3 (Bit 30):** Open thermistor–TS3 failure

1 = Detected  
0 = Not detected

**TS2 (Bit 29):** Open thermistor–TS2 failure

1 = Detected  
0 = Not detected

**TS1 (Bit 28):** Open thermistor–TS1 failure

1 = Detected  
0 = Not detected

**RSVD (Bits 27–23):** Reserved. Do not use.

**2LVL (Bit 22):** Second level protector failure

1 = Detected  
0 = Not detected

**AFEC (Bit 21):** AFE communication failure

1 = Detected  
0 = Not detected

**AFER (Bit 20):** AFE register failure

1 = Detected  
0 = Not detected

**FUSE (Bit 19):** Chemical fuse failure

1 = Detected  
0 = Not detected

**OCDL (Bit 18):** Overcurrent in discharge

1 = Detected

0 = Not detected

**DFETF (Bit 17):** Discharge FET failure

1 = Detected

0 = Not detected

**CFETF (Bit 16):** Charge FET failure

1 = Detected

0 = Not detected

**ASCDL (Bit 15):** Short circuit in discharge

1 = Detected

0 = Not detected

**ASCCL (Bit 14):** Short circuit in charge

1 = Detected

0 = Not detected

**AOLDL (Bit 13):** Overload in discharge

1 = Detected

0 = Not detected

**VIMA (Bit 12):** Voltage imbalance while pack is active failure

1 = Detected

0 = Not detected

**VIMR (Bit 11):** Voltage imbalance while pack is at rest failure

1 = Detected

0 = Not detected

**CD (Bit 10):** Capacity degradation failure

1 = Detected

0 = Not detected

**IMP (Bit 9):** Impedance failure

1 = Detected

0 = Not detected

**CB (Bit 8):** Cell balancing failure

1 = Detected

0 = Not detected

**QIM (Bit 7):** QMax imbalance failure

1 = Detected

0 = Not detected

**SOTF (Bit 6):** Safety overtemperature FET failure

1 = Detected

0 = Not detected

**COVL (Bit 5):** Cell overvoltage latch

1 = Detected

0 = Not detected

**SOT (Bit 4):** Safety overtemperature cell failure

1 = Detected

0 = Not detected

**SOCD (Bit 3):** Safety overcurrent in discharge

1 = Detected

0 = Not detected

**SOCC (Bit 2):** Safety overcurrent in charge

1 = Detected

0 = Not detected

**SOV (Bit 1):** Safety cell overvoltage failure

1 = Detected

0 = Not detected

**SUV (Bit 0):** Safety cell undervoltage failure

1 = Detected

0 = Not detected

### 18.1.40 ManufacturerAccess() 0x0053 PFStatus

This command returns the *PFStatus()* flags on *ManufacturerBlockAccess()* or *ManufacturerData()*.

31 30 29 28 27 26 25 24 23 22 21 20 19 18 17 16

TS4	TS3	TS2	TS1	RSVD	DFW	RSVD	IFC	PTC	2LVL	AFEC	AFER	FUSE	OCDL	DFE TF	CFE TF
-----	-----	-----	-----	------	-----	------	-----	-----	------	------	------	------	------	-----------	-----------

15 14 13 12 11 10 9 8 7 6 5 4 3 2 1 0

ASC DL	ASC CL	AOL DL	VIMA	VIMR	CD	IMP	CB	QIM	SOTF	COVL	SOT	SOCD	SOCC	SOV	SUV
-----------	-----------	-----------	------	------	----	-----	----	-----	------	------	-----	------	------	-----	-----

**TS4 (Bit 31):** Open thermistor–TS4 failure

1 = Detected

0 = Not detected

**TS3 (Bit 30):** Open thermistor–TS3 failure

1 = Detected

0 = Not detected

**TS2 (Bit 29):** Open thermistor–TS2 failure

1 = Detected

0 = Not detected

**TS1 (Bit 28):** Open thermistor–TS1 failure

1 = Detected

0 = Not detected

**RSVD (Bit 27):** Reserved. Do not use.

**DFW (Bit 26):** Data flash wearout failure

1 = Detected

0 = Not detected

**RSVD (Bit 25):** Reserved. Do not use.

**IFC (Bit 24):** Instruction flash checksum failure

1 = Detected

0 = Not detected

**PTC (Bit 23):** PTC failure

- 1 = Detected
- 0 = Not detected

**2LVL (Bit 22):** Second level protector failure

- 1 = Detected
- 0 = Not detected

**AFEC (Bit 21):** AFE communication failure

- 1 = Detected
- 0 = Not detected

**AFER (Bit 20):** AFE register failure

- 1 = Detected
- 0 = Not detected

**FUSE (Bit 19):** Chemical fuse failure

- 1 = Detected
- 0 = Not detected

**OCDL (Bit 18):** Overcurrent in discharge

- 1 = Detected
- 0 = Not detected

**DFETF (Bit 17):** Discharge FET failure

- 1 = Detected
- 0 = Not detected

**CFETF (Bit 16):** Charge FET failure

- 1 = Detected
- 0 = Not detected

**ASCDL (Bit 15):** Short circuit in discharge

- 1 = Detected
- 0 = Not detected

**ASCCL (Bit 14):** Short circuit in charge

- 1 = Detected
- 0 = Not detected

**AOLDL (Bit 13):** Overload in discharge

- 1 = Detected
- 0 = Not detected

**VIMA (Bit 12):** Voltage imbalance while pack is active failure

- 1 = Detected
- 0 = Not detected

**VIMR (Bit 11):** Voltage imbalance while pack at rest failure

- 1 = Detected
- 0 = Not detected

**CD (Bit 10):** Capacity degradation failure

- 1 = Detected
- 0 = Not detected

**IMP (Bit 9):** Impedance failure

- 1 = Detected



0 = Not detected

**CB (Bit 8):** Cell balancing failure

1 = Detected

0 = Not detected

**QIM (Bit 7):** QMax imbalance failure

1 = Detected

0 = Not detected

**SOTF (Bit 6):** Safety overtemperature FET failure

1 = Detected

0 = Not detected

**COVL (Bit 5):** Cell overvoltage latch

1 = Detected

0 = Not detected

**SOT (Bit 4):** Safety overtemperature cell failure

1 = Detected

0 = Not detected

**SOCD (Bit 3):** Safety overcurrent in discharge

1 = Detected

0 = Not detected

**SOCC (Bit 2):** Safety overcurrent in charge

1 Detected

0 Not detected

**SOV (Bit 1):** Safety cell overvoltage failure

1 = Detected

0 = Not detected

**SUV (Bit 0):** Safety cell undervoltage failure

1 = Detected

0 = Not detected

### 18.1.41 ManufacturerAccess() 0x0054 OperationStatus

This command returns the *OperationStatus()* flags on *ManufacturerBlockAccess()* or *ManufacturerData()*.

31 30 29 28 27 26 25 24 23 22 21 20 19 18 17 16

IATA_CTERM	RSVD	EM SHUT	CB	SLP CC	SLP AD	SMBL CAL	INIT	SLEEP M	XL	CAL_OFFSET	CAL	AUTO CALM	AUTH	LED	SDM
------------	------	---------	----	--------	--------	----------	------	---------	----	------------	-----	-----------	------	-----	-----

15 14 13 12 11 10 9 8 7 6 5 4 3 2 1 0

SLEEP	XCHG	XDSG	PF	SS	SDV	SEC1	SEC0	BTP_INT	RSVD	FUSE	PDSG	PCHG	CHG	DSG	PRES
-------	------	------	----	----	-----	------	------	---------	------	------	------	------	-----	-----	------

**IATA\_CTERM (Bit 31):** IATA charge control

1 = Active

0 = Inactive

**RSVD (Bits 30):** Reserved. Do not use.

**EMSHUT (Bit 29):** Emergency FET shutdown

- 1 = Active
- 0 = Inactive

**CB (Bit 28):** Cell balancing status

- 1 = Active
- 0 = Inactive

**SLPCC (Bit 27):** CC measurement in SLEEP mode

- 1 = Active
- 0 = Inactive

**SLPAD (Bit 26):** ADC measurement in SLEEP mode

- 1 = Active
- 0 = Inactive

**SMBL CAL (Bit 25):** Auto CC calibration when the bus is low. This bit may not be read by the host because the FW will clear it when a communication is detected.

- 1 = Auto CC calibration starts
- 0 = When the bus is high or communication is detected for the case of **[IN\_SYSTEM\_SLEEP] = 1**.

**INIT (Bit 24):** Initialization after full reset

- 1 = Active
- 0 = Inactive

**SLEEPM (Bit 23):** SLEEP mode triggered via command

- 1 = Active
- 0 = Inactive

**XL (Bit 22):** 400-kHz SMBus mode

- 1 = Active
- 0 = Inactive

**CAL\_OFFSET (Bit 21):** Calibration output (raw CC offset data)

- 1 = Active when the MAC *OutputShortedCCADCCal()* is sent and the raw shorted CC data for calibration is available.
- 0 = When the raw shorted CC data for calibration is not available.

**CAL (Bit 20):** Calibration output (raw ADC and CC data)

- 1 = Active when either the MAC *OutputCCADCCal()* or *OutputShortedCCADCCal()* is sent and the raw CC and ADC data for calibration is available.
- 0 = When the raw CC and ADC data for calibration is not available.

**AUTOCALM (Bit 19):** **Auto CC Offset** calibration by the MAC *AutoCCOffset()*

- 1 = The gauge receives the MAC *AutoCCOffset()* and starts the **CC Auto Offset** calibration.
- 0 = Clear when the calibration is completed.

**AUTH (Bit 18):** Authentication in progress

- 1 = Active
- 0 = Inactive

**LED (Bit 17):** LED Display

- 1 = LED display is on.
- 0 = LED display is off.

**SDM (Bit 16):** Shutdown triggered via command

- 1 = Active
- 0 = Inactive

**SLEEP (Bit 15):** SLEEP mode conditions met

- 1 = Active
- 0 = Inactive

**XCHG (Bit 14):** Charging disabled

- 1 = Active
- 0 = Inactive

**XDSG (Bit 13):** Discharging disabled

- 1 = Active
- 0 = Inactive

**PF (Bit 12):** PERMANENT FAILURE mode status

- 1 = Active
- 0 = Inactive

**SS (Bit 11):** SAFETY status. This is the ORd value of all the Safety Status bits.

- 1 = Active
- 0 = Inactive

**SDV (Bit 10):** Shutdown triggered via low battery stack voltage

- 1 = Active
- 0 = Inactive

**SEC1, SEC0 (Bits 9–8):** SECURITY mode

- 0, 0 = Reserved
- 0, 1 = Full Access
- 1, 0 = Unsealed
- 1, 1 = Sealed

**BTP\_INT (Bit 7):** Battery trip point interrupt. Setting and clearing this bit depends on various conditions.

See [Section 7.9](#) for details.

**RSVD (Bit 6):** Reserved. Do not use.

**FUSE (Bit 5):** Fuse status

- 1 = Active
- 0 = Inactive

**PDSG (Bit 4):** Pre-discharge FET status

- 1 = Active
- 0 = Inactive

**PCHG (Bit 3):** Precharge FET status

- 1 = Active
- 0 = Inactive

**CHG (Bit 2):** CHG FET status

- 1 = Active
- 0 = Inactive

**DSG (Bit 1):** DSG FET status

- 1 = Active
- 0 = Inactive

**PRES (Bit 0):** System present low

- 1 = Active
- 0 = Inactive

### 18.1.42 ManufacturerAccess() 0x0055 ChargingStatus

This command returns the *ChargingStatus()* and Temperature Range flags on *ManufacturerBlockAccess()* or *ManufacturerData()*.

								RSVD	RSVD	RSVD	RSVD	NCT	CCC	CVR	CCR
15	14	13	12	11	10	9	8	7	6	5	4	3	2	1	0
VCT	MCHG	SU	IN	HV	MV	LV	PV	RSVD	OT	HT	STH	RT	STL	LT	UT

#### Charging Status Flags (Bits 23–8):

**RSVD (Bits 23–20):** Reserved. Do not use.

**NCT (Bit 19):** Near charge termination. This flag indicates the pack may be within 40 seconds of charge termination. When smoothing is enabled and while NCT is high, *RemainingCapacity()* will be smoothed to 100% over the next 40 seconds.

1 = Active

0 = Inactive

**CCC (Bit 18):** Charging loss compensation

1 = Active

0 = Inactive

**CVR (Bit 17):** Charging voltage rate of change

1 = Active

0 = Inactive

**CCR (Bit 16):** Charging current rate of change

1 = Active

0 = Inactive

**VCT (Bit 15):** Charge termination

1 = Active

0 = Inactive

**MCHG (Bit 14):** Maintenance charge

1 = Active

0 = Inactive

**SU (Bit 13):** Suspend charge

1 = Active

0 = Inactive

**IN (Bit 12):** Charge inhibit

1 = Active

0 = Inactive

**HV (Bit 11):** High voltage region

1 = Active

0 = Inactive

**MV (Bit 10):** Mid voltage region

1 = Active

0 = Inactive

**LV (Bit 9):** Low voltage region

1 = Active

0 = Inactive

**PV (Bit 8):** Precharge voltage region

1 = Active

0 = Inactive

**Temperature Range Flags (Bits 7–0):**

**RSVD (Bit 7):** Reserved. Do not use.

**OT (Bit 6):** Overtemperature region

1 = Active

0 = Inactive

**HT (Bit 5):** High temperature region

1 = Active

0 = Inactive

**STH (Bit 4):** Standard temperature high region

1 = Active

0 = Inactive

**RT (Bit 3):** Recommended temperature region

1 = Active

0 = Inactive

**STL (Bit 2):** Standard temperature low region

1 = Active

0 = Inactive

**LT (Bit 1):** Low temperature region

1 = Active

0 = Inactive

**UT (Bit 0):** Undertemperature region

1 = Active

0 = Inactive

### 18.1.43 ManufacturerAccess() 0x0056 GaugingStatus

This command returns the *GaugingStatus()* flags on *ManufacturerBlockAccess()* or *ManufacturerData()*. Bits 23–8 are sometimes referred to as *ITStatus()* in [BQSTUDIO](#) or in this document.

								RSVD	RSVD	RSVD	OCV FR	LDMD	RX	QMax	VDQ
15	14	13	12	11	10	9	8	7	6	5	4	3	2	1	0
NSFM	RSVD	SLP QMax	QEN	VOK	R_DIS	RSVD	REST	CF	DSG	EDV	BAL_ EN	TC	TD	FC	FD

**RSVD (Bits 23–21):** Reserved. Do not use.

**OCVFR (Bit 20):** Open circuit voltage in flat region (during RELAX)

1 = Detected

0 = Not detected

**LDMD (Bit 19):** LOAD mode

1 = Constant Power

0 = Constant Current

**RX (Bit 18):** Resistance update (toggles after every resistance update)

**QMax (Bit 17):** QMax update (toggles after every QMax update)

**VDQ (Bit 16):** Discharge qualified for learning (opposite of the R\_DIS flag)

1 = Detected

0 = Not detected

**NSFM (Bit 15):** Negative scale factor mode

1 = Negative Ra scaling factor detected

0 = Negative Ra scaling factor not detected

**RSVD (Bit 14):** Reserved. Do not use.

**SLPQMax (Bit 13):** OCV update in SLEEP mode

1 = Active. OCV reading in process

0 = Inactive. Completed OCV reading

**QEN (Bit 12):** Impedance Track Gauging (Ra and QMax updates are enabled.)

1 = Enabled

0 = Disabled

**VOK (Bit 11):** Voltages are OK for QMax update. This flag is updated at exit of the RELAX mode.

1 = A DOD is saved for next QMax update.

0 = No DOD saved and QMax update is not possible.

**R\_DIS (Bit 10):** Resistance updates

1 = Disabled

0 = Enabled

**RSVD (Bit 9):** Reserved. Do not use.

**REST (Bit 8):** Rest

1 = OCV reading taken

0 = OCV reading not taken or not in RELAX mode

**CF (Bit 7):** Condition flag

1 =  $MaxError() > Max\ error\ limit$  (condition cycle needed)

0 =  $MaxError() < Max\ error\ limit$  (condition cycle not needed)

**DSG (Bit 6):** Discharge/relax

1 = Charging not detected

0 = Charging detected

**EDV (Bit 5):** End-of-discharge termination voltage

1 = Termination voltage reached during discharge

0 = Termination voltage not reached, or not in DISCHARGE mode

**BAL\_EN (Bit 4):** Cell balancing

1 = Cell balancing is possible if enabled.

0 = Cell balancing is not allowed.

**TC (Bit 3):** Terminate charge

1 = Detected

0 = Not detected

**TD (Bit 2):** Terminate discharge

- 1 = Detected
- 0 = Not detected

**FC (Bit 1):** Fully charged

- 1 = Detected
- 0 = Not detected

**FD (Bit 0):** Fully discharged

- 1 = Detected
- 0 = Not detected

#### 18.1.44 ManufacturerAccess() 0x0057 ManufacturingStatus

This command returns the *ManufacturingStatus()* flags on *ManufacturerBlockAccess()* or *ManufacturerData()*.

15	14	13	12	11	10	9	8
CAL_EN	LT_TEST	PDSG_EN	RSVD	RSVD	RSVD	LED_EN	FUSE_EN
7	6	5	4	3	2	1	0
BBR_EN	PF_EN	LF_EN	FET_EN	GAUGE_EN	DSG_EN	CHG_EN	PCHG_EN

**CAL\_EN (Bit 15):** CALIBRATION mode

- 1 = Enabled
- 0 = Disabled

**LT\_TEST (Bit 14):** LIFETIME SPEED UP mode

- 1 = Enabled
- 0 = Disabled

**PDSG\_EN (Bit 13):** Pre-discharge FET test

- 1 = Pre-discharge FET test activated
- 0 = Disabled

**RSVD (Bits 12–10):** Reserved. Do not use.

**LED\_EN (Bit 9):** LED display is enabled with the push button.

- 1 = LED display is on when the push button is pressed.
- 0 = LED display is off when the push button is pressed.

**FUSE\_EN (Bit 8):** Fuse action

- 1 = Enabled
- 0 = Disabled

**BBR\_EN (Bit 7):** Black box recorder

- 1 = Enabled
- 0 = Disabled

**PF\_EN (Bit 6):** Permanent failure

- 1 = Enabled
- 0 = Disabled

**LF\_EN (Bit 5):** *Lifetime data collection*

1 = Enabled

0 = Disabled

**FET\_EN (Bit 4):** All FET action

1 = Enabled

0 = Disabled

**GAUGE\_EN (Bit 3):** Gas gauging

1 = Enabled

0 = Disabled

**DSG\_EN (Bit 2):** Discharge FET test

1 = Discharge FET test activated

0 = Disabled

**CHG\_EN (Bit 1):** Charge FET test

1 = Charge FET test activated

0 = Disabled

**PCHG\_EN (Bit 0):** Precharge FET test

1 = Precharge FET test activated

0 = Disabled

### 18.1.45 ManufacturerAccess() 0x0058 AFE Register

This command returns the *AFERegister()* values on *ManufacturerBlockAccess()* or *ManufacturerData()*. These are the AFE hardware registers and are intended for internal debug use only.

Status	Condition
Activate	0x0058 to <i>ManufacturerAccess()</i>

**Action:** Output AFE Register values on *ManufacturerBlockAccess()* or *ManufacturerData()* in the following format: AABBCDDDEEFFGGHHIIJJKKLLMMNNOOPPQRRSSTTUU where:

Value	Description
AA	AFE Interrupt Status. AFE Hardware interrupt status (for example, wake time, push-button, and so on)
BB	AFE FET Status. AFE FET status (for example, CHG FET, DSG FET, PCHG FET, FUSE input, and so on)
CC	AFE RXIN. AFE I/O port input status
DD	AFE Latch Status. AFE protection latch status
EE	AFE Interrupt Enable. AFE interrupt control settings
FF	AFE Control. AFE FET control enable setting
GG	AFE RXIEN. AFE I/O input enable settings
HH	AFE RLOUT. AFE I/O pins output status
II	AFE RHOUT. AFE I/O pins output status
JJ	AFE RHINT. AFE I/O pins interrupt status
KK	AFE Cell Balance. AFE cell balancing enable settings and status
LL	AFE ADC/CC Control. AFE ADC/CC Control settings
MM	AFE ADC Mux Control. AFE ADC channel selections
NN	AFE LED Control
OO	AFE Control. AFE control on various HW based features
PP	AFE Timer Control. AFE comparator and timer control
QQ	AFE Protection. AFE protection delay time control
RR	AFE OCD. AFE OCD settings
SS	AFE SCC. AFE SCC settings
TT	AFE SCD1. AFE SCD1 settings



Value	Description
UU	AFE SCD2. AFE SCD2 settings

**18.1.46 ManufacturerAccess() 0x005A No Load Rem Cap**

This read-only word command returns the equivalent of *RemainingCapacity()* under a no load condition.

1. *RemainingCapacity()* is calculated by the device with compensation based on Load Select (for example, max, average, current last run, and so on).
2. Because the RTC power consumption is expected to be relatively small, the new parameter provides a better representation of how much actual capacity is available when only powering the RTC circuit.

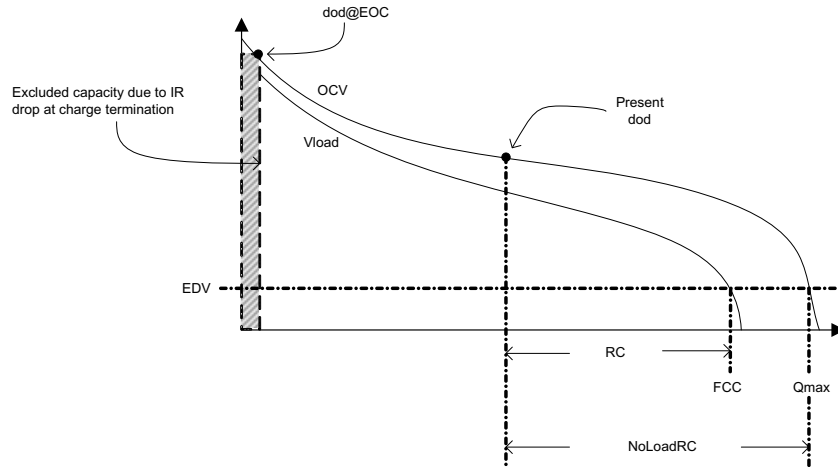

Figure 18-1. No Load

**18.1.47 ManufacturerAccess() 0x0060 Lifetime Data Block 1**

This command returns the **Lifetime Data** with the following format:

aaAAbbBBccCCddDDeeEEffFGggGGhhHHiiIjjJJkkKKllLLmmMMnnNNooOO.

Value	Description
AAaa	Cell 1 Max Voltage
BBbb	Cell 2 Max Voltage
CCcc	Cell 3 Max Voltage
DDdd	Cell 4 Max Voltage
EEee	Cell 5 Max Voltage
FFff	Cell 6 Max Voltage
GGgg	Cell 7 Max Voltage
HHhh	Cell 1 Min Voltage
Illi	Cell 2 Min Voltage
JJjj	Cell 3 Min Voltage
KKkk	Cell 4 Min Voltage
LLll	Cell 5 Min Voltage
MMmm	Cell 6 Min Voltage
NNnn	Cell 7 Min Voltage
OOoo	Max Delta Cell Voltage

**18.1.48 ManufacturerAccess() 0x0061 Lifetime Data Block 2**

This command returns the **Lifetime Data** with the following format:

aaAAbbBBccCCddDDEEFFGGHHIIJJKKLLMMNNOOPPQQRRSSTTUU.

Value	Description
AAaa	Max Charge Current
BBbb	Max Discharge Current
CCcc	Max Avg Dsg Current
DDdd	Max Avg Dsg Power
EE	Max Temp Cell
FF	Min Temp Cell
GG	Max Delta Cell Temperature
HH	Max Temp Int Sensor
II	Min Temp Int Sensor
JJ	Max Temp FET
KK	No. of Shutdowns
LL	No. of Partial Resets
MM	No. of Full Resets
NN	No. of WDT resets
OO	CB Time Cell 1
PP	CB Time Cell 2
QQ	CB Time Cell 3
RR	CB Time Cell 4
SS	CB Time Cell 5
TT	CB Time Cell 6
UU	CB Time Cell 7

#### 18.1.49 ManufacturerAccess() 0x0062 Lifetime Data Block 3

This command returns the **Lifetime Data** with the following format:

aaAAbbBBccCCddDDeeEEffFFggGGhhHH.

Value	Description
AAaa	Total FW Runtime
BBbb	Time Spent in UT
CCcc	Time Spent in LT
DDdd	Time Spent in STL
EEee	Time Spent in RT
FFff	Time Spent in STH
GGgg	Time Spent in HT
HHhh	Time Spent in OT

#### 18.1.50 ManufacturerAccess() 0x0063 Lifetime Data Block 4

This command returns the **Lifetime Data** with the following format:

aaAAbbBBccCCddDDeeEEffFFggGGhhHHIILLmmMMnnNNooOoppPP.

Value	Description
AAaa	No. of COV Events
BBbb	Last COV Event
CCcc	No. of CUV Events
DDdd	Last CUV Event
EEee	No. of OCD1 Events
FFff	Last OCD1 Event
GGgg	No. of OCD2 Events
HHhh	Last OCD2 Event
Illi	No. of OCC1 Events

Value	Description
JJjj	Last OCC1 Event
KKkk	No. of OCC2 Events
LLll	Last OCC2 Event
MMmm	No. of AOLD Events
NNnn	Last AOLD Event
OOoo	No. of ASCD Events
PPpp	Last ASCD Event

### 18.1.51 ManufacturerAccess() 0x0064 Lifetime Data Block 5

This command returns the **Lifetime Data** with the following format:

aaAAbbBBccCCddDDeeEEffFFggGGhhHHiILLmmMMnnNNooOOppPP.

Value	Description
AAaa	No. of ASCC Events
BBbb	Last ASCC Event
CCcc	No. of OTC Events
DDdd	Last OTC Event
EEee	No. of OTD Events
FFff	Last OTD Event
GGgg	No. of OTF Events
HHhh	Last OTF Event
Iiii	No. Valid Charge Term
JJjj	Last Valid Charge Term
KKkk	No. of Qmax Updates
LLll	Last Qmax Update
MMmm	No. of Ra Updates
NNnn	Last Ra Update
OOoo	No. of Ra Disable
PPpp	Last Ra Disable

### 18.1.52 ManufacturerAccess() 0x0070 ManufacturerInfo

This command returns ManufacturerInfo on *ManufacturerBlockAccess()* or *ManufacturerData()*.

Status	Condition	Action
Activate	0x0070 to <i>ManufacturerAccess()</i>	Output 32 bytes of ManufacturerInfo on <i>ManufacturerBlockAccess()</i> or <i>ManufacturerData()</i> in the following format: AABBCDDEEFFGGHHIIJJKKLLMMNN OOPPQQRRSSTTUUVVWWXXVZZ112233 445566

### 18.1.53 ManufacturerAccess() 0x0071 DAStatus1

This command returns the cell voltages, pack voltage, bat voltage, cell currents, cell powers, power, and average power on *ManufacturerBlockAccess()* or *ManufacturerData()*.

Status	Condition
Activate	0x0071 to <i>ManufacturerBlockAccess()</i> or <i>ManufacturerAccess()</i>

**Action:** Output 32 bytes of data on *ManufacturerBlockAccess()* or *ManufacturerData()* in the following format: aaAAbbBBccCCddDDeeEEffFFggGGhhHHiIlJjJkKkKlILLmmMMnnNNooOOppPP where:

Value	Description	Unit
AAaa	Cell Voltage 1	mV
BBbb	Cell Voltage 2	mV
CCcc	Cell Voltage 3	mV

Value	Description	Unit
DDdd	Cell Voltage 4	mV
EEee	BAT Voltage. Voltage at the BAT pin. This is different than <i>Voltage()</i> , which is the sum of all the cell voltages.	mV
FFff	PACK Voltage. Voltage at the PACK+ pin.	mV
GGgg	Cell Current 1. Simultaneous current measured during Cell Voltage 1 measurement	mA
HHhh	Cell Current 2. Simultaneous current measured during Cell Voltage 2 measurement	mA
IIii	Cell Current 3. Simultaneous current measured during Cell Voltage 3 measurement	mA
JJjj	Cell Current 4. Simultaneous current measured during Cell Voltage 4 measurement	mA
KKkk	Cell Power 1. Calculated using Cell Voltage1 and Cell Current 1 data	mA
LLll	Cell Power 2. Calculated using Cell Voltage2 and Cell Current 2 data	cW
MMmm	Cell Power 3. Calculated using Cell Voltage3 and Cell Current 3 data	cW
NNnn	Cell Power 4. Calculated using Cell Voltage4 and Cell Current 4 data	cW
OOoo	Power calculated by <i>Voltage() × Current()</i>	cW
PPpp	Average Power	cW

### 18.1.54 ManufacturerAccess() 0x0072 DAStatus2

This command returns the internal temperature sensor, TS1, TS2, TS3, TS4, Cell Temp, and FET Temp on *ManufacturerBlockAccess()* or *ManufacturerData()*.

Status	Condition
Activate	0x0072 to <i>ManufacturerBlockAccess()</i> or <i>ManufacturerAccess()</i>

**Action:** Output 14 bytes of temperature data values on *ManufacturerBlockAccess()* or *ManufacturerData()* in the following format: aaAAbbBBccCCddDDeeEEffFFggGGhhHH where:

Value	Description	Unit
AAaa	Int Temperature	0.1 K
BBbb	TS1 Temperature	0.1 K
CCcc	TS2 Temperature	0.1 K
DDdd	TS3 Temperature	0.1 K
EEee	TS4 Temperature	0.1 K
FFff	Cell Temperature	0.1 K
GGgg	FET Temperature	0.1 K
HHhh	Gauging Temperature	0.1 K

### 18.1.55 ManufacturerAccess() 0x0073 GaugingStatus1

This command instructs the device to return Impedance Track related gauging information on *ManufacturerBlockAccess()* or *ManufacturerData()*.

Status	Condition
Activate	0x0073 to <i>ManufacturerBlockAccess()</i> or <i>ManufacturerAccess()</i>

**Action:** Output 32 bytes of IT data values on *ManufacturerBlockAccess()* or *ManufacturerData()* in the following format: aaAAbbBBccCCddDDeeEEffFFggGGhhHHIIiIjJkKkKILLmmMMnnNNooOOppPPqqQQ where:

Value	Description	Unit
AAaa	True Rem Q. True remaining capacity in mAh from IT simulation before any filtering or smoothing function. This value can be negative or higher than FCC.	mAh
BBbb	True Rem E. True remaining energy in cWh from IT simulation before any filtering or smoothing function. This value can be negative or higher than FCC.	cWh
CCcc	Initial Q. Initial capacity calculated from IT simulation	mAh
DDdd	Initial E. Initial energy calculated from IT simulation	cWh
EEee	True FCC Q. True full charge capacity from IT simulation without the effects of any smoothing function	mAh

Value	Description	Unit
FFff	True FCC E. True full charge energy from IT simulation without the effects of any smoothing function	cWh
GGgg	T_sim. Temperature during the last simulation run.	0.1 K
HHhh	T_ambient. Current assumed ambient temperature used by the IT algorithm for thermal modeling	0.1 K
IIii	RaScale 0. Ra table scaling factor of Cell 1	—
JJjj	RaScale 1. Ra table scaling factor of Cell 2	—
KKkk	RaScale 2. Ra table scaling factor of Cell 3	—
LLll	RaScale 3. Ra table scaling factor of Cell 4	—
MMmm	CompRes 0. Last temperature compensated Resistance of Cell 1	2 <sup>-10</sup> Ω
NNnn	CompRes 1. Last temperature compensated Resistance of Cell 2	2 <sup>-10</sup> Ω
OOoo	CompRes 2. Last temperature compensated Resistance of Cell 3	2 <sup>-10</sup> Ω
PPpp	CompRes 3. Last temperature compensated Resistance of Cell 4	2 <sup>-10</sup> Ω

### 18.1.56 ManufacturerAccess() 0x0074 GaugingStatus2

This command instructs the device to return Impedance Track related gauging information on *ManufacturerBlockAccess()* or *ManufacturerData()*.

Status	Condition
Activate	0x0074 to <i>ManufacturerBlockAccess()</i> or <i>ManufacturerAccess()</i>

**Action:** Output 32 bytes of IT data values on *ManufacturerBlockAccess()* or *ManufacturerData()* in the following format: AABCCDDEEFFggGGhhHHiiIjjJKkkKKllLmmMMnnNnooOoppPPqqQQrrRRssSS where:

Value	Description	Unit
AA	Pack Grid. Active pack grid point (minimum of CellGrid0 to Cell Grid3). This data is only valid during DISCHARGE mode when [R_DIS] = 0. If [R_DIS] = 1 or not discharging, this value is not updated.	—
BB	BB: LStatus—Learned status of resistance table Bit 3   Bit 2   Bit 1   Bit 0 QMax   ITEN   CF1   CF0 CF1, CF0: QMax Status 0,0 = Battery OK 0,1 = QMax is first updated in learning cycle. 1,0 = QMax and resistance table updated in learning cycle ITEN: IT enable 0 = IT disabled 1 = IT enabled QMax: QMax update in field 0 = QMax has not been updated in the field. 1 = QMax updated in the field.	—
CC	Cell Grid 0. Active grid point of Cell 1. This data is only valid during DISCHARGE mode when [R_DIS] = 0. If [R_DIS] = 1 or not discharging, this value is not updated.	—
DD	Cell Grid 1. Active grid point of Cell 2. This data is only valid during DISCHARGE mode when [R_DIS] = 0. If [R_DIS] = 1 or not discharging, this value is not updated.	—
EE	Cell Grid 2. Active grid point of Cell 3. This data is only valid during DISCHARGE mode when [R_DIS] = 0. If [R_DIS] = 1 or not discharging, this value is not updated.	—
FF	Cell Grid 3. Active grid point of Cell 4. This data is only valid during DISCHARGE mode when [R_DIS] = 0. If [R_DIS] = 1 or not discharging, this value is not updated.	—
GGggHHhh	State Time. Time passed since last state change (DISCHARGE, CHARGE, REST)	s
IIii	DOD0_0. Depth of discharge for Cell 1	—
JJjj	DOD0_1. Depth of discharge for Cell 2	—
KKkk	DOD0_2. Depth of discharge for Cell 3	—
LLll	DOD0_3. Depth of discharge for Cell 4	—
MMmm	DOD0 Passed Q. Passed capacity since the last DOD0 update	mAh
NNnn	DOD0 Passed E. Passed energy since last DOD0 update	cWh
OOoo	DOD0 Time. Time passed since the last DOD0 update	hr/16
PPpp	DODEOC 0. Depth of discharge at end of charge of Cell 1	—
QQqq	DODEOC 1. Depth of discharge at end of charge of Cell 2	—
RRrr	DODEOC 2. Depth of discharge at end of charge of Cell 3	—

Value	Description	Unit
SSss	DODEOC 3. Depth of discharge at end of charge of Cell 4	—

### 18.1.57 ManufacturerAccess() 0x0075 GaugingStatus3

This command instructs the device to return Impedance Track related gauging information on *ManufacturerBlockAccess()* or *ManufacturerData()*.

Status	Condition
Activate	0x0075 to <i>ManufacturerBlockAccess()</i> or <i>ManufacturerAccess()</i>

**Action:** Output 32 bytes of IT data values on *ManufacturerBlockAccess()* or *ManufacturerData()* in the following format: aaAAbbBBccCCddDDeeEEffFFggGGhhHHIiIlIjJkKkKILL where:

Value	Description	Unit
AAaa	QMax 0. QMax of Cell 1	mAh
BBbb	QMax 1. QMax of Cell 2	mAh
CCcc	QMax 2. QMax of Cell 3	mAh
DDdd	QMax 3. QMax of Cell 4	mAh
EEee	QMax DOD0_0. DOD0 saved to be used for next QMax update of Cell 1. The value is only valid when [VOK] = 1.	—
FFff	QMax DOD0_1. DOD0 saved to be used for next QMax update of Cell 2. The value is only valid when [VOK] = 1.	—
GGgg	QMax DOD0_2. DOD0 saved to be used for next QMax update of Cell 3. The value is only valid when [VOK] = 1.	—
HHhh	QMax DOD0_3. DOD0 saved to be used for next QMax update of Cell 4. The value is only valid when [VOK] = 1.	—
IiIi	QMax Passed Q. Pass capacity since last QMax DOD value is saved.	mAh
JjJj	QMax Time. Time passed since last QMax DOD value is saved.	hr/16
KkKk	Temp k. Thermal Model temperature factor	—
LlLl	Temp a. Thermal Model temperature	—
MmMm	Raw DOD0_0. Raw Depth of discharge for Cell 1	—
NnNn	Raw DOD0_1. Raw Depth of discharge for Cell 2	—
OoOo	Raw DOD0_2. Raw Depth of discharge for Cell 3	—
PpPp	Raw DOD0_3. Raw Depth of discharge for Cell 4	—

### 18.1.58 ManufacturerAccess() 0x0076 CBStatus

This command instructs the device to return cell balance time information on *ManufacturerBlockAccess()* or *ManufacturerData()*.

Status	Condition
Activate	0x0076 to <i>ManufacturerBlockAccess()</i> or <i>ManufacturerAccess()</i>

**Action:** Output 30 bytes of cell balance data values on *ManufacturerBlockAccess()* or *ManufacturerData()* in the following format: aaAAbbBBccCCddDDeeEEffFFggGGhhHHIiIlIjJkKkKILLmmMMnnNNooOO where:

Value	Description	Unit
AAaa	Cell balance time 0. Calculated cell balancing time of Cell 1	s
BBbb	Cell balance time 1. Calculated cell balancing time of Cell 2	s
CCcc	Cell balance time 2. Calculated cell balancing time of Cell 3	s
DDdd	Cell balance time 3. Calculated cell balancing time of Cell 4	s
EEee	Cell balance time 4. Calculated cell balancing time of Cell 5	s
FFff	Cell balance time 5. Calculated cell balancing time of Cell 6	s
GGgg	Cell balance time 6. Calculated cell balancing time of Cell 7	s
HHhh	DOD used to calculate cell 1 balance time	—

Value	Description	Unit
Iiii	DOD used to calculate cell 2 balance time	—
JJjj	DOD used to calculate cell 3 balance time	—
KKkk	DOD used to calculate cell 4 balance time	—
LLll	DOD used to calculate cell 5 balance time	—
MMmm	DOD used to calculate cell 6 balance time	—
NNnn	DOD used to calculate cell 7 balance time	—
OOoo	Total DOD charge	—

### 18.1.59 ManufacturerAccess() 0x0077 State-of-Health

This command returns the state-of-health FCC in mAh and energy in cWh with the following format:

aaAAbbBB.

Value	Description	Unit
AAaa	State-of-Health FCC	mAh
BBbb	State-of-Health energy	cWh

### 18.1.60 ManufacturerAccess() 0x0078 FilterCapacity

This command instructs the device to return the filtered remaining capacity and full charge capacity even if **[SMOOTH]** = 0 on *ManufacturerBlockAccess()* or *ManufacturerData()*.

Status	Condition
Activate	0x0078 to <i>ManufacturerBlockAccess()</i> or <i>ManufacturerAccess()</i>

**Action:** Output 8 bytes of IT data values on *ManufacturerBlockAccess()* or *ManufacturerData()* in the following format: aaAAbbBBccCCddDD where:

Value	Description	Unit
AAaa	Filtered remaining capacity	mAh
BBbb	Filtered remaining energy	mWh
CCcc	Filtered full charge capacity	mAh
DDdd	Filtered full charge energy	mWh

### 18.1.61 ManufacturerAccess() 0x0079 RSOCWrite

This command is typically used for testing purposes and will allow a specific value to be loaded into RSOC. However, subsequent IT simulation can overwrite this value. This command works only in UNSEALED mode. Additionally, this command will work with or without smoothing enabled.

### 18.1.62 ManufacturerAccess() 0x007A ManufacturerInfoB

This command returns **ManufacturerInfoB** on *ManufacturerBlockAccess()* or *ManufacturerData()*.

Status	Condition	Action
Activate	0x007A to <i>ManufacturerAccess()</i>	Output 32 bytes of ManufacturerInfo2 on <i>ManufacturerBlockAccess()</i> or <i>ManufacturerData()</i> in the following format: AABBCDD

### 18.1.63 ManufacturerAccess() 0x007B DAStatus3

This command returns the cell voltages, cell currents, and cell powers for cells 5–7 on *ManufacturerBlockAccess()* or *ManufacturerData()*.

Status	Condition
Activate	0x007B to <i>ManufacturerBlockAccess()</i> or <i>ManufacturerAccess()</i>

**Action:** Output 18 bytes of data on *ManufacturerBlockAccess()* or *ManufacturerData()* in the following format: aaAAabbBBccCCddDDeeEEffFFggGGhhHHiilIjj where:

Value	Description	Unit
AAaa	Cell Voltage 5	mV
BBbb	Cell Current 5. Simultaneous current measured during Cell Voltage 5 measurement	mA
CCcc	Cell Power 5. Calculated using Cell Voltage 5 and Cell Current 5 data	cW
DDdd	Cell Voltage 6	mV
EEee	Cell Current 6. Simultaneous current measured during Cell Voltage 6 measurement	mA
FFff	Cell Power 6. Calculated using Cell Voltage 6 and Cell Current 6 data	cW
GGgg	Cell Voltage 7	mV
HHhh	Cell Current 7	mA
Iiii	Cell Power 7. Calculated using Cell Voltage 7 and Cell Current 7 data	cW

### 18.1.64 ManufacturerAccess() 0x007C GaugingStatus4

This command instructs the device to return Impedance Track related gauging information on *ManufacturerBlockAccess()* or *ManufacturerData()*.

Status	Condition
Activate	0x007C to <i>ManufacturerBlockAccess()</i> or <i>ManufacturerAccess()</i>

**Action:** Output 30 bytes of IT data values on *ManufacturerBlockAccess()* or *ManufacturerData()* in the following format: aaAAabbBBccCCddDDeeEEffFFggGGHHiilIjjJJkkKKIILLmmMMnnNNooOOPP where:

Value	Description	Unit
AAaa	RaScale 4. Ra table scaling factor of Cell 5	—
BBbb	CompRes 4. Last temperature compensated Resistance of Cell 5	$2^{-10} \Omega$
CCcc	DOD0_4. Depth of discharge for Cell 5	—
DDdd	DODEOC 4. Depth of discharge at end of charge of Cell 5	—
EEee	QMax 4. QMax of Cell 5	mAh
FFff	QMax DOD0_4. DOD0 saved to be used for next QMax update of Cell 5 The value is only valid when [VOK] = 1.	—
GGgg	Cell Raw DOD0_4. Raw depth of discharge for Cell 5	—
HH	Cell Grid 4. Active grid point of Cell 5. This data is only valid during DISCHARGE mode when [R_DIS] = 0. If [R_DIS] = 1 or not discharging, this value is not updated.	—
Iiii	RaScale 5. Ra table scaling factor of Cell 6	—
JJjj	CompRes 5. Last temperature compensated Resistance of Cell 6	$2^{-10} \Omega$
KKkk	DOD0_5. Depth of discharge for Cell 6	—
LLll	DODEOC 5. Depth of discharge at end of charge of Cell 6	—
MMmm	QMax 5. QMax of Cell 6	mAh
NNnn	QMax DOD0_5. DOD0 saved to be used for next QMax update of Cell 6. The value is only valid when [VOK] = 1.	—
OOoo	Cell Raw DOD0_5. Raw depth of discharge for Cell 6	—
PP	Cell Grid 5. Active grid point of Cell 6. This data is only valid during DISCHARGE mode when [R_DIS] = 0. If [R_DIS] = 1 or not discharging, this value is not updated.	—

### 18.1.65 ManufacturerAccess() 0x007D GaugingStatus5

This command instructs the device to return Impedance Track related gauging information on *ManufacturerBlockAccess()* or *ManufacturerData()*.

Status	Condition
Activate	0x007D to <i>ManufacturerBlockAccess()</i> or <i>ManufacturerAccess()</i>

**Action:** Output 15 bytes of IT data values on *ManufacturerBlockAccess()* or *ManufacturerData()* in the following format: aaAAabbBBccCCddDDeeEEffFFggGGHH where:



Value	Description	Unit
AAaa	RaScale 6. Ra table scaling factor of Cell 7	—
BBbb	CompRes 6. Last temperature compensated Resistance of Cell 7	2 <sup>-10</sup> Ω
CCcc	DOD0_6. Depth of discharge for Cell 7	—
DDdd	DODEOC 6. Depth of discharge at end of charge of Cell 7	—
EEee	QMax 6. QMax of Cell 7	mAh
FFff	QMax DOD0_6. DOD0 saved to be used for next QMax update of Cell 7. The value is only valid when [VOK] = 1.	—
GGgg	Cell Raw DOD0_6. Raw depth of discharge for Cell 7	—
HH	Cell Grid 6. Active grid point of Cell 7. This data is only valid during DISCHARGE mode when [R_DIS] = 0. If [R_DIS] = 1 or not discharging, this value is not updated.	—

### 18.1.66 ManufacturerAccess() 0x0080 ManufacturerInfoC

This command returns **ManufacturerInfoC** on *ManufacturerBlockAccess()* or *ManufacturerData()*.

Status	Condition	Action
Activate	0x0080 to <i>ManufacturerAccess()</i>	Output 32 bytes of <b>ManufacturerInfoC</b> on <i>ManufacturerBlockAccess()</i> or <i>ManufacturerData()</i> in the following format: AABBCDD

### 18.1.67 ManufacturerAccess() 0x0081 ManufacturerInfoD

This command returns **ManufacturerInfoD** on *ManufacturerBlockAccess()* or *ManufacturerData()*.

Status	Condition	Action
Activate	0x0081 to <i>ManufacturerAccess()</i>	Output 32 bytes of <b>ManufacturerInfoD</b> on <i>ManufacturerBlockAccess()</i> or <i>ManufacturerData()</i> in the following format: AABBCDD

### 18.1.68 ManufacturerAccess() 0x0082 CurrentLong

This command returns current in mA resolution for large capacity batteries on *ManufacturerBlockAccess()* or *ManufacturerData()*.

Status	Condition	Action
Activate	0x0082 to <i>ManufacturerAccess()</i>	Output 4 bytes of current in mA resolution on <i>ManufacturerBlockAccess()</i> or <i>ManufacturerData()</i>

### 18.1.69 ManufacturerAccess() 0x00F0 IATA\_Shutdown

This command, when used in conjunction with the [IATA\_SHUT] bit in the *IATA Flag* register, enables the gauge to enter IATA shutdown (provided certain other requirements are met).

### 18.1.70 ManufacturerAccess() 0x00F1 IATA\_Rm

This command is used in relation to IATA to read out the stored *IATA\_Rm* value.

### 18.1.71 ManufacturerAccess() 0x00F2 IATA\_FCC

This command is used in relation to IATA to read out the stored *IATA\_FCC* value.

### 18.1.72 ManufacturerAccess() 0x00F3 IATA\_Charge

This command is used in relation to IATA to activate the IATA charging.

### 18.1.73 ManufacturerAccess() 0x0F00 ROM Mode

This command sends the device into ROM mode in preparation for firmware reprogramming. To enter ROM mode, the device must be in FULL ACCESS mode. To return from ROM mode to FW mode, issue the SMBus command 0x08.

---

**Note**

Command 0x0033 also puts the device in ROM mode (for backwards compatibility with the BQ30Zxy device).

---

**18.1.74 ManufacturerAccess() 0x3008 WriteTemp**

This command, available in SEALED and UNSEALED modes, is used to write the temperature register (when enabled by setting **[SMB\_CELL\_TEMP]** = 1 in the SBS Configuration register. In this case, the gauge's cell temperature inputs (TS1 through TS3) are ignored.

---

**Note**

When this feature is used, the temperature must be written in 0.1 K.

---

**18.1.75 0x4000–0x5FFF DataFlashAccess**

Accessing data flash (DF) is only supported by the *ManufacturerBlockAccess()* by addressing the physical address.

To write to the DF, send the starting address, followed by the DF data block. The DF data block is the intended revised DF data to be updated to DF. The size of the DF data block ranges from 1 byte to 32 bytes. All individual data must be sent in little endian.

Write to DF example:

Assuming: data1 locates at address 0x4000 and data2 locates at address 0x4002.

Both data1 and data2 are U2 type.

To update data1 and data2, send an SMBus block write with command = 0x44

block = starting address + DF data block

= 0x00 + 0x40 + data1\_LowByte + data1\_HighByte + data2\_LowByte + data2\_HighByte

To read the DF, send an SMBus block write to the *ManufacturerBlockAccess()*, followed by the starting address, then send an SMBus block read to the *ManufacturerBlockAccess()*. The return data contains the starting address followed by 32 bytes of DF data in little endian.

### Read from DF example:

Taking the same assuming from the read DF example, to read DF,

- a. Send SMBus write block with command 0x44, block = 0x00 + 0x40
- b. Send SMBus read block with command 0x44

The returned block = a starting address + 32 bytes of DF data

= 0x00 + 0x40 + data1\_LowByte + data1\_HighByte + data2\_LowByte + data2\_HighByte.... data32\_LowByte + data32\_HighByte

The gauge supports an auto-increment on the address during a DF read. This greatly reduces the time required to read out the entire DF. Continue with the read from the DF example. If another SMBus read block is sent with command 0x44, the gauge returns another 32 bytes of DF data, starting with address 0x4020.

#### 18.1.76 ManufacturerAccess() 0xF080 ExitCalibrationOutputMode

This command stops the output of calibration data to the *ManufacturerBlockAccess()* or *ManufacturerData()* command. Any other MAC command sent to the gauge will also stop the output of the calibration data.

Status	Condition	Action
Activate	<i>ManufacturerBlockAccess()</i> OR <i>ManufacturerData()</i> = 1 AND 0xF080 to <i>ManufacturerAccess()</i>	Stop output of ADC or CC data on <i>ManufacturerBlockAccess()</i> or <i>ManufacturerData()</i>

#### 18.1.77 ManufacturerAccess() 0xF081 OutputCADCCal

This command instructs the device to output the raw values for calibration purposes on *ManufacturerBlockAccess()* or *ManufacturerData()*. All values are updated every 250 ms and the format of each value is 2's complement, MSB first.

Status	Condition
Disable	<i>ManufacturingStatus()[CAL]</i> = 1 AND 0xF080 to <i>ManufacturerAccess()</i>

**Action:** *OperationStatus()[CAL]* = 0, *[CAL\_OFFSET]* = 0

Stop output of ADC and CC data on *ManufacturerBlockAccess()* or *ManufacturerData()*

Status	Condition
Enable	0xF081 to <i>ManufacturerAccess()</i>

**Action:** *OperationStatus()[CAL]* = 1, *[CAL\_OFFSET]* = 0

Outputs the raw CC and AD values on *ManufacturerBlockAccess()* or *ManufacturerData()* in the format of ZZYyaaAAabbBBccCCddDDeeEEffFGggGGhhHHiiiJJkkKKILLmmMMnnNNooOO:

Value	Description
ZZ	Rolling 8-bit counter, increments when values are refreshed.
YY	Status, 1 when <i>ManufacturerAccess()</i> = 0xF081 or 0xF083, 2 when <i>ManufacturerAccess()</i> = 0xF082
AAaa	Current (coulomb counter)
BBbb	Cell Voltage 1
CCcc	Cell Voltage 2
DDdd	Cell Voltage 3
EEee	Cell Voltage 4
FFff	Cell Voltage 5
GGgg	Cell Voltage 6
HHhh	PACK Voltage
IIii	BAT Voltage
JJjj	Cell Current 1
KKkk	Cell Current 2

Value	Description
LLll	Cell Current 3
MMmm	Cell Current 4
NNnn	Cell Current 5
OOoo	Cell Current 6

### 18.1.78 ManufacturerAccess() 0xF082 OutputShortedCCADCCal

This command instructs the device to output the raw values for calibration purposes on *ManufacturerBlockAccess()* or *ManufacturerData()*. All values are updated every 250 ms and the format of each value is 2's complement, MSB first. This mode includes an internal short on the coulomb counter inputs for measuring offset.

Status	Condition
Disable	<i>ManufacturingStatus()[CAL]</i> = 1 AND 0xF080 to <i>ManufacturerAccess()</i>

**Action:** *OperationStatus()[CAL]* = 0, *[CAL\_OFFSET]* = 0

Stop output of ADC and CC data on *ManufacturerBlockAccess()* or *ManufacturerData()*

Status	Condition
Enable	0xF082 to <i>ManufacturerAccess()</i>

**Action:** *OperationStatus()[CAL]* = 1, *[CAL\_OFFSET]* = 1

Outputs the raw CC and AD values on *ManufacturerBlockAccess()* or *ManufacturerData()* in the format of ZZYyaaAAabbBBccCCddDDeeEeffFfggGGhhHHiiIjjJkkKKIILLmmMMnnNNooOO:

Value	Description
ZZ	Rolling 8-bit counter, increments when values are refreshed.
YY	Status, 1 when <i>ManufacturerAccess()</i> = 0xF081 or 0xF083, 2 when <i>ManufacturerAccess()</i> = 0xF082
AAaa	Current (coulomb counter)
BBbb	Cell Voltage 1
CCcc	Cell Voltage 2
DDdd	Cell Voltage 3
EEee	Cell Voltage 4
FFff	Cell Voltage 5
GGgg	Cell Voltage 6
HHhh	PACK Voltage
Iiii	BAT Voltage
JJjj	Cell Current 1
KKkk	Cell Current 2
LLll	Cell Current 3
MMmm	Cell Current 4
NNnn	Cell Current 5
OOoo	Cell Current 6

### 18.1.79 ManufacturerAccess() 0xF083 OutputCCADCCal

This command instructs the device to output the raw values for calibration purposes on *ManufacturerBlockAccess()* or *ManufacturerData()*. All values are updated every 250 ms and the format of each value is 2's complement, MSB first.

Status	Condition
Disable	<i>ManufacturingStatus()[CAL]</i> = 1 AND 0xF080 to <i>ManufacturerAccess()</i>

**Action:** *OperationStatus()*[CAL] = 0, [CAL\_OFFSET] = 0

Stops output of ADC and CC data on *ManufacturerBlockAccess()* or *ManufacturerData()*

Status	Condition
Enable	0xF083 to <i>ManufacturerAccess()</i>

**Action:** *OperationStatus()*[CAL] = 1, [CAL\_OFFSET] = 0

Outputs the raw CC and AD values on *ManufacturerBlockAccess()* or *ManufacturerData()* in the format of ZZYyaaAAbbBB:

Value	Description
ZZ	Rolling 8-bit counter, increments when values are refreshed.
YY	Status, 1 when <i>ManufacturerAccess()</i> = 0xF081 or 0xF083, 2 when <i>ManufacturerAccess()</i> = 0xF082
AAaa	Cell Voltage 7
BBbb	Cell Current 7

## 18.2 0x01 RemainingCapacityAlarm()

This read/write word function sets a low capacity alarm threshold for the cell stack.

SBS Cmd	Name	Access			Proto- col	Type	Min	Max	Default	Unit
		SE	US	FA						
0x01	<i>RemainingCapacityAlarm()</i>	R/W			Word	U2	0	700	300	mAh cWh

### Note

If *BatteryMode()*[CAPM] = 0, then the data reports in mAh.

If *BatteryMode()*[CAPM] = 1, then the data reports in cWh.

## 18.3 0x02 RemainingTimeAlarm()

This read/write word function sets a low remaining time-to-fully discharge alarm threshold for the cell stack.

SBS Cmd	Name	Access			Proto- col	Type	Min	Max	Default	Unit
		SE	US	FA						
0x02	<i>RemainingTimeAlarm()</i>	R/W			Word	U2	0	30	10	min

## 18.4 0x03 BatteryMode()

This read/write word function sets various battery operating mode options.

SBS Cmd	Name	Access			Protocol	Type	Min	Max	Unit
		SE	US	FA					
0x03	<i>BatteryMode()</i>	R/W			Word	H2	0x0000	0xFFFF	—

15            14            13            12            11            10            9            8

CAPM	CHGM	AM	RSVD	RSVD	RSVD	PB	CC
------	------	----	------	------	------	----	----

7            6            5            4            3            2            1            0

CF	RSVD	RSVD	RSVD	RSVD	RSVD	PBS	ICC
----	------	------	------	------	------	-----	-----

**CAPM (Bit 15):** CAPACITY Mode (R/W)

- 0 = Report in mA or mAh (default)
- 1 = Report in 10 mW or cWh

**CHGM (Bit 14):** CHARGER Mode (R/W)

- 0 = Enables *ChargingVoltage()* and *ChargingCurrent()* broadcasts to host and smart battery charger
- 1 = Disables *ChargingVoltage()* and *ChargingCurrent()* broadcasts to host and smart battery charger (default)

**AM (Bit 13):** ALARM Mode (R/W)

- 0 = Enables AlarmWarning broadcasts to host and smart battery charger (default)
- 1 = Disables Alarm Warning broadcasts to host and smart battery charger

**RSVD (Bits 12–10):** Reserved. Do not use.**PB (Bit 9):** Primary Battery

- 0 = Battery operating in its secondary role (default)
- 1 = Battery operating in its primary role

**CC (Bit 8):** Charge Controller Enabled (R/W)

- 0 = Internal charge controller disabled (default)
- 1 = Internal charge controller enabled

**CF (Bit 7):** Condition Flag (R)

- 0 = Battery OK
- 1 = Conditioning cycle requested

**RSVD (Bits 6–2):** Reserved. Do not use.**PBS (Bit 1):** Primary Battery Support (R)

- 0 = Function not supported (default)
- 1 = Primary or Secondary Battery Support

**ICC (Bit 0):** Internal Charge Controller (R)

- 0 = Function not supported (default)
- 1 = Function supported

## 18.5 0x04 AtRate()

This read/write word function sets the value used in calculating *AtRateTimeToFull()* and *AtRateTimeToEmpty()*.

SBS Cmd	Name	Access			Protocol	Type	Min	Max	Default	Unit
		SE	US	FA						
0x04	<i>AtRate()</i>	R/W			Word	I2	-32768	32767	0	mA 10 mW

### Note

If *BatteryMode()[CAPM]* = 0, then the data reports in mA.

If *BatteryMode()[CAPM]* = 1, then the data reports in 10 mW.

## 18.6 0x05 AtRateTimeToFull()

This word read function returns the remaining time-to-fully charge the battery stack.

SBS Cmd	Name	Access			Protocol	Type	Min	Max	Unit
		SE	US	FA					
0x05	<i>AtRateTimeToFull()</i>	R			Word	U2	0	65535	min

---

**Note**

65535 indicates not being charged.

---

### 18.7 0x06 AtRateTimeToEmpty()

This word read function returns the remaining time-to-fully discharge the battery stack.

SBS Cmd	Name	Access			Protocol	Type	Min	Max	Unit
		SE	US	FA					
0x06	<i>AtRateTimeToEmpty()</i>		R		Word	U2	0	65535	min

---

**Note**

65535 indicates not being charged.

---

### 18.8 0x07 AtRateOK()

This read-word function returns a Boolean value that indicates whether the battery can deliver *AtRate()* for at least 10 s.

SBS Cmd	Name	Access			Protocol	Type	Min	Max	Unit
		SE	US	FA					
0x07	<i>AtRateOK()</i>		R		Word	U2	0	65535	—

---

**Note**

0 = False. The gauge *cannot* deliver energy for 10 s, based on the discharge rate indicated in *AtRate()*.

> than 0 = True. The gauge *can* deliver energy for 10 s, based on the discharge rate indicated in *AtRate()*.

---

### 18.9 0x08 Temperature()

This read-word function returns the temperature in units 0.1 K. The source of this temperature is configured by **TSx Mode** and **[CTEMP1], [CTEMP0]** bits in the **DA Configuration**. This temperature is used for all cell-related protections, permanent fail, and the advanced charging algorithm.

The temperature used for FET-related Protections and Permanent Fail is FET Temperature configured by **TSx Mode** and **FTEMP** bits in **DA Configuration** and is read with *DAStatus2()*.

SBS Cmd	Name	Access			Protocol	Type	Min	Max	Unit
		SE	US	FA					
0x08	<i>Temperature()</i>		R		Word	U2	0	65535	0.1 K

### 18.10 0x09 Voltage()

This read-word function returns the sum of the measured cell voltages.

SBS Cmd	Name	Access			Protocol	Type	Min	Max	Unit
		SE	US	FA					
0x09	<i>Voltage()</i>		R		Word	U2	0	65535	mV

### 18.11 0x0A Current()

This read-word function returns the measured current from the coulomb counter. If the input to the device exceeds the maximum value, the value is clamped at the maximum and does not roll over.

SBS Cmd	Name	Access			Protocol	Type	Min	Max	Unit
		SE	US	FA					
0x0A	<i>Current()</i>		R		Word	I2	-32767	32768	mA

### 18.12 0x0B AverageCurrent()

SBS Cmd	Name	Access			Protocol	Type	Min	Max	Unit
		SE	US	FA					
0x0B	<i>AverageCurrent()</i>		R		Word	I2	-32767	32768	mA

### 18.13 0x0C MaxError()

This read-word function returns the expected margin of error, in %, in the state-of-charge calculation with a range of 1 to 100%.

SBS Cmd	Name	Access			Protocol	Type	Min	Max	Unit
		SE	US	FA					
0x0C	<i>MaxError()</i>		R		Word	U1	0	100	%

Condition	Action
Full device reset	<i>MaxError()</i> = 100%
RA-table only updated	<i>MaxError()</i> = 5%
QMax only updated	<i>MaxError()</i> = 3%
RA-table and QMax updated	<i>MaxError()</i> = 1%
Each <i>CycleCount()</i> increment after last valid QMax update	<i>MaxError()</i> increment by 0.05%
The <b>Configuration:Max Error Time Cycle Equivalent</b> period passed since the last valid QMax update	<i>MaxError()</i> increment by 0.05%.

### 18.14 0x0D RelativeStateOfCharge()

This read-word function returns the predicted remaining battery capacity as a percentage of *FullChargeCapacity()*.

SBS Cmd	Name	Access			Protocol	Type	Min	Max	Unit
		SE	US	FA					
0x0D	<i>RelativeStateOfCharge()</i>		R		Word	U1	0	100	%

### 18.15 0x0E AbsoluteStateOfCharge()

This read-word function returns the predicted remaining battery capacity as a percentage.

SBS Cmd	Name	Access			Protocol	Type	Min	Max	Unit
		SE	US	FA					
0x0E	<i>AbsoluteStateOfCharge()</i>		R		Word	U1	0	100	%

### 18.16 0x0F RemainingCapacity()

This read-word function returns the predicted remaining battery capacity.

SBS Cmd	Name	Access			Protocol	Type	Min	Max	Unit
		SE	US	FA					
0x0F	<i>RemainingCapacity()</i>	R	R	R	Word	U2	0	65535	mAh
									cWh



---

**Note**

If *BatteryMode()[CAPM]* = 0, then the data reports in mAh.

If *BatteryMode()[CAPM]* = 1, then the data reports in cWh.

---

### 18.17 0x10 FullChargeCapacity()

This read-word function returns the predicted battery capacity when fully charged. The value returned will not be updated during charging.

SBS Cmd	Name	Access			Protocol	Type	Min	Max	Unit
		SE	US	FA					
0x10	<i>FullChargeCapacity()</i>	R	R	R	Word	U2	0	65535	mAh cWh

---

**Note**

If *BatteryMode()[CAPM]* = 0, then the data reports in mAh.

If *BatteryMode()[CAPM]* = 1, then the data reports in cWh.

---

### 18.18 0x11 RunTimeToEmpty()

This read-word function returns the predicted remaining battery capacity based on the present rate of discharge.

SBS Cmd	Name	Access			Protocol	Type	Min	Max	Unit
		SE	US	FA					
0x11	<i>RunTimeToEmpty()</i>	R	R	R	Word	U2	0	65535	min

---

**Note**

65535 = Battery is not being discharged.

---

### 18.19 0x12 AverageTimeToEmpty()

This read-word function returns the predicted remaining battery capacity based on *AverageCurrent()*.

SBS Cmd	Name	Access			Protocol	Type	Min	Max	Unit
		SE	US	FA					
0x12	<i>AverageTimeToEmpty()</i>	R	R	R	Word	U2	0	65535	min

---

**Note**

65535 = Battery is not being discharged.

---

### 18.20 0x13 AverageTimeToFull()

This read-word function returns the predicted time-to-full charge based on *AverageCurrent()*.

SBS Cmd	Name	Access			Protocol	Type	Min	Max	Unit
		SE	US	FA					
0x13	<i>AverageTimeToFull()</i>	R	R	R	Word	U2	0	65535	min

---

**Note**

65535 = Battery is not being discharged.

---

### 18.21 0x14 ChargingCurrent()

This read-word function returns the desired charging current.

SBS Cmd	Name	Access			Protocol	Type	Min	Max	Unit
		SE	US	FA					
0x14	<i>ChargingCurrent()</i>	R	R	R	Word	U2	0	65535	mA

---

**Note**

65535 = Request maximum current

---

### 18.22 0x15 ChargingVoltage()

This read-word function returns the desired charging voltage.

SBS Cmd	Name	Access			Protocol	Type	Min	Max	Unit
		SE	US	FA					
0x15	<i>ChargingVoltage()</i>	R	R	R	Word	U2	0	65535	mV

---

**Note**

65535 = Request maximum voltage

---

### 18.23 0x16 BatteryStatus()

This read-word function returns various battery status information.

SBS Cmd	Name	Access			Protocol	Type	Min	Max	
		SE	US	FA					
0x16	<i>BatteryStatus()</i>	R	R	R	Word	H2	—	—	
		15	14	13	12	11	10	9	8
		OCA	TCA	RSVD	OTA	TDA	RSVD	RCA	RTA
		7	6	5	4	3	2	1	0
		INIT	DSG	FC	FD	EC3	EC2	EC1	EC0

**OCA (Bit 15):** Overcharged Alarm

- 1 = Detected
- 0 = Not detected

**TCA (Bit 14):** Terminate Charge Alarm

- 1 = Detected
- 0 = Not detected

**RSVD (Bit 13):** Undefined

**OTA (Bit 12):** Overtemperature Alarm

- 1 = Detected
- 0 = Not detected

**TDA (Bit 11):** Terminate Discharge Alarm

- 1 = Detected
- 0 = Not detected

**RSVD (Bit 10):** Undefined**RCA (Bit 9):** Remaining Capacity Alarm

- 1 = *RemainingCapacity()* < *RemainingCapacityAlarm()* when in DISCHARGE or RELAX mode
- 0 = *RemainingCapacity()* ≥ *RemainingCapacityAlarm()*

**RTA (Bit 8):** Remaining Time Alarm

- 1 = *AverageTimeToEmpty()* < *RemainingTimeAlarm()* or
- 0 = *AverageTimeToEmpty()* ≥ *RemainingTimeAlarm()*

**INIT (Bit 7):** Initialization

- 1 = Gauge initialization is complete.
- 0 = Initialization is in progress.

**DSG (Bit 6):** Discharging or Relax

- 1 = Battery is in DISCHARGE or RELAX mode.
- 0 = Battery is in CHARGE mode.

**FC (Bit 5):** Fully Charged

- 1 = Battery fully charged when *GaugingStatus()[FC]* = 1
- 0 = Battery not fully charged

**FD (Bit 4):** Fully Discharged

- 1 = Battery fully depleted
- 0 = Battery not depleted

**EC3,EC2,EC1,EC0 (Bits 3–0):** Error Code

- 0x0 = OK
- 0x1 = Busy
- 0x2 = Reserved Command
- 0x3 = Unsupported Command
- 0x4 = AccessDenied
- 0x5 = Overflow/Underflow
- 0x6 = BadSize
- 0x7 = UnknownError

## 18.24 0x17 CycleCount()

This read-word function returns the number of discharge cycles the battery has experienced. The default value is stored in the data flash value **Cycle Count**, which is updated in runtime.

SBS Cmd	Name	Access			Protocol	Type	Min	Max	Unit
		SE	US	FA					
0x17	<i>CycleCount()</i>	R	R/W	R/W	Word	U2	0	65535	cycles

## 18.25 0x18 DesignCapacity()

This read-word function returns the theoretical pack capacity. The default value is stored in the data flash value **Design Capacity mAh** or **Design Capacity cWh**.

SBS Cmd	Name	Access			Protocol	Type	Min	Max	Default	Unit
		SE	US	FA						
0x18	<i>DesignCapacity()</i>	R	R/W	R/W	Word	U2	0	65535	4400	mAh
									6336	cWh

### Note

If *BatteryMode()[CAPM]* = 0, then the data reports in mAh.

If *BatteryMode()[CAPM]* = 1, then the data reports in cWh.

## 18.26 0x19 DesignVoltage()

This read-word function returns the theoretical pack voltage. The default value is stored in data flash value **Design Voltage**.

SBS Cmd	Name	Access			Protocol	Type	Min	Max	Default	Unit
		SE	US	FA						
0x19	<i>DesignVoltage()</i>	R	R/W	R/W	Word	U2	7000	18000	14400	mV

## 18.27 0x1A SpecificationInfo()

SBS Cmd	Name	Access			Protocol	Type	Min	Max
		SE	US	FA				
0x1A	<i>SpecificationInfo()</i>	R	R/W	R/W	Word	H2	0x0000	0xFFFF

15            14            13            12            11            10            9            8

IPScale	IPScale	IPScale	IPScale	VScale	VScale	VScale	VScale
---------	---------	---------	---------	--------	--------	--------	--------

7            6            5            4            3            2            1            0

Version	Version	Version	Version	Revision	Revision	Revision	Revision
---------	---------	---------	---------	----------	----------	----------	----------

### IPScale (Bits 15–12): IP Scale Factor

Not supported by the gas gauge  
MUST be set to 0, 0, 0, 0.

### VScale (Bits 11–8): Voltage Scale Factor

Not supported by the gas gauge  
MUST be set to 0, 0, 0, 0.

### Version (Bits 7–4): Version

0,0,0,1 = Version 1.0  
0,0,1,1 = Version 1.1  
0,0,1,1 = Version 1.1 with optional PEC support

### Revision (Bits 3–0): Revision

0,0,0,1 = Version 1.0 and 1.1 (default)

## 18.28 0x1B ManufacturerDate()

This read-word function returns the pack's manufacturer date.

SBS Cmd	Name	Access			Protocol	Type	Min	Max	Default
		SE	US	FA					
0x1B	<i>ManufacturerDate()</i>	R	R/W	R/W	Word	U2		65535	0

### Note

*ManufacturerDate()* value in the following format: Day + Month×32 + (Year–1980)×512

## 18.29 0x1C SerialNumber()

This read-word function returns the assigned pack serial number.

SBS Cmd	Name	Access			Protocol	Type	Min	Max	Default	Unit
		SE	US	FA						
0x1C	<i>SerialNumber()</i>	R	R/W	R/W	Word	H2	0x0000	0xFFFF	0x0001	

## 18.30 0x20 ManufacturerName()

This read-block function returns the pack manufacturer's name.

SBS Cmd	Name	Access			Protocol	Type	Min	Max	Default	Unit
		SE	US	FA						
0x20	<i>ManufacturerName()</i>	R	R	R	Block	S20+1	—	—	Texas Inst.	ASCII

## 18.31 0x21 DeviceName()

This read-block function returns the assigned pack name.

SBS Cmd	Name	Access			Protocol	Type	Min	Max	Default	Unit
		SE	US	FA						
0x21	<i>DeviceName()</i>	R	R	R	Block	S20+1	—	—	BQ40Z80	ASCII

## 18.32 0x22 DeviceChemistry()

This read-block function returns the battery chemistry used in the pack.

SBS Cmd	Name	Access			Protocol	Type	Min	Max	Default	Unit
		SE	US	FA						
0x22	<i>DeviceChemistry()</i>	R	R	R	Block	S4+1	—	—	LION	ASCII

## 18.33 0x23 ManufacturerData()

This read-block function returns **ManufacturerInfo** by default. The command also returns a response to MAC command in order to maintain compatibility of the MAC system in BQ30Zxy family.

SBS Cmd	Name	Access			Protocol	Type	Min	Max	Unit
		SE	US	FA					
0x23	<i>ManufacturerData()</i>	R	R	R	Block	Mixed	—	—	—

## 18.34 0x27 AuthChallenge()

This write-block function is used to send a challenge to the ECC Authentication.

SBS Cmd	Name	Access			Protocol	Type	Min	Max	Unit
		SE	US	FA					
0x27	<i>AuthChallenge()</i>	W	W	W	Block	H20+1	—	—	—

### 18.35 0x28 AuthResponse()

This read-block function is used to return a response from the ECC Authentication. The response will be available until next challenge is sent.

SBS Cmd	Name	Access			Protocol	Type	Min	Max	Unit
		SE	US	FA					
0x28	<i>AuthResponse()</i>	R	R	R	Block	H42+1	—	—	—

### 18.36 0x2F Authenticate()

This read/write block function provides ECC authentication to send the challenge and read the response in the default mode. It is also used to input a new authentication key when the MAC *AuthenticationKey()* is used.

SBS Cmd	Name	Access			Protocol	Type	Min	Max	Unit
		SE	US	FA					
0x2F	<i>Authenticate()</i>	R/W	R/W	R/W	Block	H20+1	—	—	—

### 18.37 0x3C CellVoltage7()

This read-word function returns the **Cell 7** voltage. All cell voltages can be read using *DAStatus1()* and *DAStatus3()*.

SBS Cmd	Name	Access			Protocol	Type	Min	Max	Default	Unit
		SE	US	FA						
0x3C	<i>CellVoltage7()</i>	R	R	R	Word	U2	—	65535	0	mV

### 18.38 0x3D CellVoltage6()

This read-word function returns the Cell 6 voltage. All cell voltages can be read using *DAStatus1()* and *DAStatus3()*.

SBS Cmd	Name	Access			Protocol	Type	Min	Max	Default	Unit
		SE	US	FA						
0x3D	<i>CellVoltage6()</i>	R	R	R	Word	U2	—	65535	0	mV

### 18.39 0x3E CellVoltage5()

This read-word function returns the Cell 5 voltage. All cell voltages can be read using *DAStatus1()* and *DAStatus3()*.

SBS Cmd	Name	Access			Protocol	Type	Min	Max	Default	Unit
		SE	US	FA						
0x3E	<i>CellVoltage5()</i>	R	R	R	Word	U2	—	65535	0	mV

### 18.40 0x3F CellVoltage4()

This read-word function returns the Cell 4 voltage. All cell voltages can be read using *DAStatus1()* and *DAStatus3()*.

SBS Cmd	Name	Access			Protocol	Type	Min	Max	Default	Unit
		SE	US	FA						
0x3F	<i>CellVoltage4()</i>	R	R	R	Word	U2	—	65535	0	mV

### 18.41 0x46 ADC1Read()

This read-only command returns raw ADC data on RC2 (pin 12) if configured as ADC input pin.

SBS Cmd	Name	Access			Protocol	Type	Min	Max	Default	Unit
		SE	US	FA						
0x46	<i>ADC1Read()</i>	R	R	R	Word	U2	—	65535	0	—

### 18.42 0x47 ADC2Read()

This read-only command returns raw ADC data on RC3 (pin 13) if configured as ADC input pin.

SBS Cmd	Name	Access			Protocol	Type	Min	Max	Default	Unit
		SE	US	FA						
0x47	<i>ADC2Read()</i>	R	R	R	Word	U2	—	65535	0	—

### 18.43 0x48 GPIORead()

This read-only command returns an 8-bit field, with each bit providing the input level read from each of the eight pins that can be configured as GPIOs. The command returns valid data for all pins configured as GPIO, including those configured to drive an output.

SBS Cmd	Name	Access			Protocol	Type	Min	Max	Default	Unit
		SE	US	FA						
0x48	<i>GPIORead()</i>	R	R	R	Word	U2	—	65535	0	—

### 18.44 0x49 GPIOWrite()

This write-only command is used to set the output drive of each GPIO pin configured as a GPIO. The data associated with pins not configured as GPIOs is not impacted. The format of the command is a 16-bit field, with 2-bits associated with each GPIO pin. These two bits set the output drive status as: 00 = drive output low, 01 = drive output high, 10 = set output high-Z, and 11 = set output high-Z.

SBS Cmd	Name	Access			Protocol	Type	Min	Max	Default	Unit
		SE	US	FA						
0x49	<i>GPIOWrite()</i>	W	W	W	Word	U2	—	65535	0	—

15            14            13            12            11            10            9            8

RL2 LEDCNTLC/GPIO RSVD	RL1 LECDNTLB/GPIO RSVD	RL0 LEDCNTLA/PDSG/GPIO RSVD	RH2 VC7EN/ DISP/GPIO
---------------------------	---------------------------	--------------------------------	-------------------------

7            6            5            4            3            2            1            0

RH1 CB7EN/PDSG/GPIO RSVD	RH0 PRES/ SHUTDN/ DISP/GPIO TS1	RC3 or AD3 DISP/TS4/ADCIN2/GPIO	RC2 or AD2 V7SENSE/TS3/ADCIN1/GPIO
-----------------------------	---------------------------------------	------------------------------------	---------------------------------------

### 18.45 0x4A BTPDischargeSet()

This read/write word command updates the BTP set threshold for DISCHARGE mode for the next BTP interrupt, and clears the *OperationStatus()*[BTP\_INT] bit.

SBS Cmd	Name	Access			Format	Size in Bytes	Min	Max	Default	Unit
		SE	US	FA						
0x4A	<i>BTPDischargeSet()</i>	R/W	R/W	R/W	Signed Int	2	—	65535	150	mAh

### 18.46 0x4B BTPChargeSet()

The read/write word command updates the BTP set threshold for CHARGE mode for the next BTP interrupt, and clears the *OperationStatus()[BTP\_INT]* bit.

SBS Cmd	Name	Access			Format	Size in Bytes	Min	Max	Default	Unit
		SE	US	FA						
0x4B	<i>BTPChargeSet()</i>	R/W	R/W	R/W	Signed Int	2	—	65535	175	mAh

### 18.47 0x4F StateofHealth()

This read word command returns the SOH information of the battery in percentage of **Design Capacity** and **Design Capacity cWh**.

### 18.48 0x50 SafetyAlert()

This command returns the *SafetyAlert()* flags. For a description of each bit flag, see the *ManufacturerAccess()* version of the same command in [Section 18.1](#).

SBS Cmd	Name	Access			Protocol	Type	Min	Max	Default	Unit
		SE	US	FA						
0x50	<i>SafetyAlert()</i>	—	R	R	Block	H4	0x00000000	0xFFFFFFFF	—	—

### 18.49 0x51 SafetyStatus()

This command returns the *SafetyStatus()* flags. For a description of each bit flag, see the *ManufacturerAccess()* version of the same command in [Section 18.1](#).

SBS Cmd	Name	Access			Protocol	Type	Min	Max	Default	Unit
		SE	US	FA						
0x51	<i>SafetyStatus()</i>	—	R	R	Block	H4	0x00000000	0xFFFFFFFF	—	—

### 18.50 0x52 PFAAlert()

This command returns the *PFAAlert()* flags. For a description of each bit flag, see the *ManufacturerAccess()* version of the same command in [Section 18.1](#).

SBS Cmd	Name	Access			Protocol	Type	Min	Max	Default	Unit
		SE	US	FA						
0x52	<i>PFAAlert()</i>	—	R	R	Block	H4	0x00000000	0xFFFFFFFF	—	—

### 18.51 0x53 PFStatus()

This command returns the *PFStatus()* flags. For a description of each bit flag, see the *ManufacturerAccess()* version of the same command in [Section 18.1](#).

SBS Cmd	Name	Access			Protocol	Type	Min	Max	Default	Unit
		SE	US	FA						
0x53	<i>PFStatus()</i>	—	R	R	Block	H4	0x00000000	0xFFFFFFFF	—	—

### 18.52 0x54 OperationStatus()

This command returns the *OperationStatus()* flags. For a description of each bit flag, see the *ManufacturerAccess()* version of the same command in [Section 18.1](#).



SBS Cmd	Name	Access			Protocol	Type	Min	Max	Default	Unit
		SE	US	FA						
0x54	<i>OperationStatus()</i>	—	R	R	Block	H4	0x00000000 0	0xFFFFFFFF FF	—	—

### 18.53 0x55 ChargingStatus()

This command returns the *ChargingStatus()* flags. For a description of each bit flag, see the *ManufacturerAccess()* version of the same command in [Section 18.1](#).

SBS Cmd	Name	Access			Protocol	Type	Min	Max	Default	Unit
		SE	US	FA						
0x55	<i>ChargingStatus()</i>	—	R	R	Block	H4	0x00000000 0	0xFFFFFFFF FF	—	—

### 18.54 0x56 GaugingStatus()

This command returns the *GaugingStatus()* flags. For a description of each bit flag, see the *ManufacturerAccess()* version of the same command in [Section 18.1](#).

SBS Cmd	Name	Access			Protocol	Type	Min	Max	Default	Unit
		SE	US	FA						
0x56	<i>GaugingStatus()</i>	—	R	R	Block	H4	0x00000000 0	0xFFFFFFFF FF	—	—

### 18.55 0x57 ManufacturingStatus()

This command returns the *ManufacturingStatus()* flags. For a description of each bit flag, see the *ManufacturerAccess()* version of the same command in [Section 18.1](#).

SBS Cmd	Name	Access			Protocol	Type	Min	Max	Default	Unit
		SE	US	FA						
0x57	<i>ManufacturingStatus()</i>	—	R	R	Block	H4	0x00000000 0	0xFFFFFFFF FF	—	—

### 18.56 0x58 AFE Register()

This command returns a snapshot of the AFE register settings. For a description of returned data values, see the *ManufacturerAccess()* version of the same command in [Section 18.1](#).

SBS Cmd	Name	Access			Protocol	Type	Min	Max	Default	Unit
		SE	US	FA						
0x58	<i>AFERegister()</i>	—	R	R	Block	—	—	—	—	—

### 18.57 0x59 MaxTurboPwr()

This command reads the maximal peak power value for 10-ms pulse occurring on top of 10-s 2 C-rate pulse.

SBS Cmd	Name	Access			Protocol	Type	Min	Max	Default	Unit
		SE	US	FA						
0x59	<i>MaxTurboPwr()</i>	R/W	R/W	R/W	Word	—	—	—	—	cW

### 18.58 0x5A SusTurboPwr()

This command reads the maximal peak power value for 10-s pulse, sustained turbo power, in cW.

SBS Cmd	Name	Access			Protocol	Type	Min	Max	Default	Unit
		SE	US	FA						
0x5A	<i>SusTurboPwr()</i>	R/W	R/W	R/W	Word	—	—	—	—	cW

### 18.59 0x5B TurboPackR()

*TURBO\_PACK\_R()* sets the **Pack Resistance** value of the battery pack serial resistance, including resistance associated with FETs, traces, sense resistors, and so on. *TURBO\_PACK\_R()* accesses to the data flash value **Pack Resistance**.

SBS Cmd	Name	Access			Protocol	Type	Min	Max	Default	Unit
		SE	US	FA						
0x5B	<i>TurboPackR()</i>	R/W	R/W	R/W	Word					mΩ

### 18.60 0x5C TurboSysR()

This command sets the **System Resistance** value of the system serial resistance along the path from battery to system power converter input that includes FETs, traces, sense resistors, and so on.

SBS Cmd	Name	Access			Protocol	Type	Min	Max	Default	Unit
		SE	US	FA						
0x5C	<i>TurboSysR()</i>	R/W	R/W	R/W	Word					mΩ

### 18.61 0x5D TurboEdv()

This command sets the minimal voltage at the system power converter input at which the system will still operate. This command writes to the data flash value **Min System Voltage**. Write it once on the first use to adjust for possible changes in the system design from the time the battery pack was designed.

SBS Cmd	Name	Access			Protocol	Type	Min	Max	Default	Unit
		SE	US	FA						
0x5D	<i>TurboEdv()</i>	R/W	R/W	R/W	Word					mV

### 18.62 0x5E MaxTurboCurr()

This command reads the maximal peak current value, max turbo current, in mA. The gauge computes a new RAM value of max turbo current every second. Max turbo current is initialized to present the value of max turbo current on reset or power up.

SBS Cmd	Name	Access			Protocol	Type	Min	Max	Default	Unit
		SE	US	FA						
0x5E	<i>MaxTurboCurr()</i>	R/W	R/W	R/W	Word	—	—	—	—	mA

### 18.63 0x5F SusTurboCurr()

This command reads the sustained peak current value, sustained turbo current, in mA. The gauge computes a new RAM value sustained turbo current every second. Sustained turbo current is initialized to the present value of max turbo current on reset or power up.

SBS Cmd	Name	Access			Protocol	Type	Min	Max	Default	Unit
		SE	US	FA						
0x5F	<i>SusTurboCurr()</i>	—	R/W	R/W	Word	—	—	—	—	mA

### 18.64 0x60 LifetimeDataBlock1()

This command returns the first block of **Lifetime Data**. For a description of returned data values, see the *ManufacturerAccess()* version of the same command in [Section 18.1](#).

SBS Cmd	Name	Access			Protocol	Type	Min	Max	Default	Unit
		SE	US	FA						
0x60	<i>LifeTimeDataBlock1()</i>	—	R	R	Block	—	—	—	—	—

### 18.65 0x61 LifetimeDataBlock2()

This command returns the second block of **Lifetime Data**. For a description of returned data values, see the *ManufacturerAccess()* version of the same command in [Section 18.1](#).

SBS Cmd	Name	Access			Protocol	Type	Min	Max	Default	Unit
		SE	US	FA						
0x61	<i>LifeTimeDataBlock2()</i>	—	R	R	Block	—	—	—	—	—

### 18.66 0x62 LifetimeDataBlock3()

This command returns the third block of **Lifetime Data**. For a description of returned data values, see the *ManufacturerAccess()* version of the same command in [Section 18.1](#).

SBS Cmd	Name	Access			Protocol	Type	Min	Max	Default	Unit
		SE	US	FA						
0x62	<i>LifeTimeDataBlock3()</i>	—	R	R	Block	—	—	—	—	—

### 18.67 0x63 LifetimeDataBlock4()

This command returns the third block of **Lifetime Data**. For a description of returned data values, see the *ManufacturerAccess()* version of the same command in [Section 18.1](#).

SBS Cmd	Name	Access			Protocol	Type	Min	Max	Default	Unit
		SE	US	FA						
0x63	<i>LifeTimeDataBlock4()</i>	—	R	R	Block	—	—	—	—	—

### 18.68 0x64 LifetimeDataBlock5()

This command returns the third block of **Lifetime Data**. For a description of returned data values, see the *ManufacturerAccess()* version of the same command in [Section 18.1](#).

SBS Cmd	Name	Access			Protocol	Type	Min	Max	Default	Unit
		SE	US	FA						
0x64	<i>LifeTimeDataBlock5()</i>	—	R	R	Block	—	—	—	—	—

### 18.69 0x70 ManufacturerInfo()

This command returns manufacturer information. For a description of returned data values, see the *ManufacturerAccess()* version of the same command in [Section 18.1](#).

SBS Cmd	Name	Access			Protocol	Type	Min	Max	Default	Unit
		SE	US	FA						
0x70	<i>ManufacturerInfo()</i>	R	R/W	R/W	Block	—	—	—	—	—

### 18.70 0x71 DAStatus1()

This command returns the Cell Voltages, PACK voltage, BAT voltage, cell currents, cell powers, power, and average power. For a description of returned data values, see the *ManufacturerAccess()* version of the same command in [Section 18.1](#).

SBS Cmd	Name	Access			Protocol	Type	Min	Max	Default	Unit
		SE	US	FA						
0x71	<i>DAStatus1()</i>	—	R	R	Block	—	—	—	—	—

### 18.71 0x72 DAStatus2()

This command returns the internal temperature sensor, TS1, TS2, TS3, TS4, cell, FET, and gauging temperatures. For a description of returned data values, see the *ManufacturerAccess()* version of the same command in [Section 18.1](#).

SBS Cmd	Name	Access			Protocol	Type	Min	Max	Default	Unit
		SE	US	FA						
0x72	<i>DAStatus2()</i>	—	R	R	Block	—	—	—	—	—

### 18.72 0x73 GaugingStatus1()

This command instructs the device to return Impedance Track related gauging information. For a description of returned data values, see the *ManufacturerAccess()* version of the same command in [Section 18.1](#).

SBS Cmd	Name	Access			Protocol	Type	Min	Max	Default	Unit
		SE	US	FA						
0x73	<i>GaugingStatus1()</i>	—	R	R	Block	—	—	—	—	—

### 18.73 0x74 GaugingStatus2()

This command instructs the device to return Impedance Track related gauging information. For a description of returned data values, see the *ManufacturerAccess()* version of the same command in [Section 18.1](#).

SBS Cmd	Name	Access			Protocol	Type	Min	Max	Default	Unit
		SE	US	FA						
0x74	<i>GaugingStatus2()</i>	—	R	R	Block	—	—	—	—	—

### 18.74 0x75 GaugingStatus3()

This command instructs the device to return Impedance Track related gauging information. For a description of returned data values, see the *ManufacturerAccess()* version of the same command in [Section 18.1](#).

SBS Cmd	Name	Access			Protocol	Type	Min	Max	Default	Unit
		SE	US	FA						
0x75	<i>GaugingStatus3()</i>	—	R	R	Block	—	—	—	—	—

### 18.75 0x76 CBStatus()

This command instructs the device to return cell balance time information. For a description of returned data values, see the *ManufacturerAccess()* version of the same command in [Section 18.1](#).

SBS Cmd	Name	Access			Protocol	Type	Min	Max	Default	Unit
		SE	US	FA						
0x76	<i>CBStatus()</i>	—	R	R	Block	—	—	—	—	—

### 18.76 0x77 StateofHealth()

This command instructs the device to return the state-of-health full charge capacity and energy. For a description of returned data values, see the *ManufacturerAccess()* version of the same command in [Section 18.1](#).

SBS Cmd	Name	Access			Protocol	Type	Min	Max	Default	Unit
		SE	US	FA						
0x77	<i>StateofHealth()</i>	—	R	R	Block	—	—	—	—	—

### 18.77 0x78 FilteredCapacity()

This command instructs the device to return the filtered capacity and energy even if **[SMOOTH]** = 0. For a description of returned data values, see the *ManufacturerAccess()* version of the same command in [Section 18.1](#).

SBS Cmd	Name	Access			Protocol	Type	Min	Max	Default	Unit
		SE	US	FA						
0x78	<i>FilteredCapacity()</i>	—	R	R	Block	—	—	—	—	—

### 18.78 0x7A ManufacturerInfoB()

This command returns manufacturer information. For a description of returned data values, see the *ManufacturerAccess()* version of the same command in [Section 18.1](#).

SBS Cmd	Name	Access			Protocol	Type	Min	Max	Default	Unit
		SE	US	FA						
0x7A	<i>ManufacturerInfoB()</i>	R	R/W	R/W	Block	—	—	—	—	—

### 18.79 0x7B DAStatus3()

This command returns the cell voltages, cell currents, and cell powers. For a description of returned data values, see the *ManufacturerAccess()* version of the same command in [Section 18.1](#).

SBS Cmd	Name	Access			Protocol	Type	Min	Max	Default	Unit
		SE	US	FA						
0x7B	<i>DAStatus3()</i>	—	R	R	Block	—	—	—	—	—

### 18.80 0x7C GaugingStatus4()

This command instructs the device to return Impedance Track related gauging information. For a description of returned data values, see the *ManufacturerAccess()* version of the same command in [Section 18.1](#).

SBS Cmd	Name	Access			Protocol	Type	Min	Max	Default	Unit
		SE	US	FA						
0x7C	<i>GaugingStatus4()</i>	—	R	R	Block	—	—	—	—	—

### 18.81 0x7D GaugingStatus5()

This command instructs the device to return Impedance Track related gauging information. For a description of returned data values, see the *ManufacturerAccess()* version of the same command in [Section 18.1](#).

SBS Cmd	Name	Access			Protocol	Type	Min	Max	Default	Unit
		SE	US	FA						
0x7D	<i>GaugingStatus5()</i>	—	R	R	Block	—	—	—	—	—

### 18.82 0x80 ManufacturerInfoC()

This command returns manufacturer information. For a description of returned data values, see the *ManufacturerAccess()* version of the same command in [Section 18.1](#).

SBS Cmd	Name	Access			Protocol	Type	Min	Max	Default	Unit
		SE	US	FA						
0x80	<i>ManufacturerInfoC()</i>	R	R/W	R/W	Block	—	—	—	—	—

### 18.83 0x81 ManufacturerInfoD()

This command returns manufacturer information. For a description of returned data values, see the *ManufacturerAccess()* version of the same command in [Section 18.1](#).

SBS Cmd	Name	Access			Protocol	Type	Min	Max	Default	Unit
		SE	US	FA						
0x81	<i>ManufacturerInfoD()</i>	R	R/W	R/W	Block	—	—	—	—	—

### 18.84 0x82 CurrentLong()

This command returns current in mA resolution, useful for systems with large capacity batteries. For a description of returned data values, see the *ManufacturerAccess()* version of the same command in [Section 18.1](#).

SBS Cmd	Name	Access			Protocol	Type	Min	Max	Default	Unit
		SE	US	FA						
0x82	<i>ManufacturerInfoD()</i>	R	R	R	Block	—	—	—	—	—

## 19.1 Data Formats

### 19.1.1 Unsigned Integer

Unsigned integers are stored without changes as 1-byte, 2-byte, or 4-byte values in little endian byte order.

0

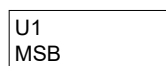

0                      1

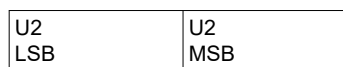

0                      1                      2                      3

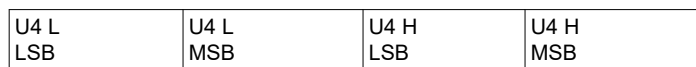

### 19.1.2 Integer

Integer values are stored in 2's-complement format in 1-byte, 2-byte, or 4-byte values in little endian byte order.

0

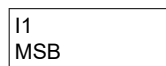

0                      1

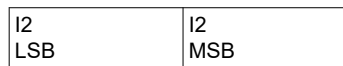

0                      1                      2                      3

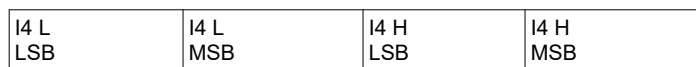

### 19.1.3 Floating Point

Floating point values are stored using the IEEE754 Single Precision 4-byte format in little endian byte order.

0                      1                      2                      3



Where:

Exp: 8-bit exponent stored with an offset bias of 127. The values 00 and FF have unique meanings.

Fract: 23-bit fraction. If the exponent is  $> 0$ , then the mantissa is 1.fract. If the exponent is zero, then the mantissa is 0.fract.

The floating point value depends on the unique cases of the exponent:

- If the exponent is FF and the fraction is zero, this represents  $\pm$  infinity.
- If the exponent is FF and the fraction is non-zero this represents "not a number" (NaN).
- If the exponent is 00 then the value is a subnormal number represented by  $(-1)^{\text{sign}} \times 2^{-126} \times 0.\text{fraction}$ .
- Otherwise, the value is a normalized number represented by  $(-1)^{\text{sign}} \times 2^{(\text{exponent} - 127)} \times 1.\text{fraction}$ .

### 19.1.4 Hex

Bit register definitions are stored in unsigned integer format.

### 19.1.5 String

String values are stored with length byte first, followed by a number of data bytes defined with the length byte.

0                    1                    ...                    N

Length	Data0	...	DataN
--------	-------	-----	-------

## 19.2 Settings

### 19.2.1 Configuration

#### 19.2.1.1 FET Options

Class	Subclass	Name	Type	Min	Max	Default	Unit
Settings	Configuration	FET Options	H2	0x00	0xFFFF	0x20	Hex
15	14	13	12	11	10	9	8
RSVD	RSVD	RSVD	RSVD	RSVD	RSVD	RSVD	PDSG
7	6	5	4	3	2	1	0
PACK_FUSE	SLEEPCHG	CHGFET	CHGIN	CHGSU	OTFET	PARALLEL_FETS	PCHG_COMM

**RSVD (Bits 15–9):** Reserved. Do not use.

**PDSG (Bit 8):** PRE-DISCHARGE mode is enabled.

1 = Enable

0 = Disabled

**PACK\_FUSE (Bit 7):** Source of voltage to check for *Min Blow Fuse Voltage*

1 = PACK voltage

0 = Battery stack voltage

**SLEEPCHG (Bit 6):** CHG FET enabled during sleep

1 = CHG FET remains on during sleep.

0 = CHG FET remains off during sleep (default).

**CHGFET (Bit 5):** FET action on setting of *GaugingStatus()[TC]*

1 = Charging and Precharging disabled, FET off

0 = FET active (default)

**CHGIN (Bit 4):** FET action in CHARGE INHIBIT mode

1 = Charging and precharging disabled, FETs off





**FLASH\_BUSY\_WAIT (Bit 7):** This allows the clock stretching during a flash program or erase operation.

- 1 = The BQ40Z80 device will clock stretch (up to the timeout for SMBus devices) during flash operations.
- 0 = The BQ40Z80 device will NACK any SMBus engine interrupt that occurs during a flash operation (program or erase).

Note: There is some potential for read errors with this bit. For example, when the master is reading data from the device, there is no NACK from the gauge; therefore, the "NACK" in the hardware releases the bus without writing new data to the SMBDA register, which means the read is whatever is present at the time. PECs should catch this error.

**SMB\_CELL\_TEMP (Bit 6):** Enables the host to write the temperature register via MAC command *WriteTemp()*. This enables bypassing the gauge's cell temperature inputs (TS1...TS4).

- 1 = Host can set the temperature (and bypass TS1...TS4).
- 0 = Host cannot set the temperature (temperature is set by the gauge's thermistors).

**BLT1 (Bit 5):** Bus low timeout

- 0,0 = No SBS bus low timeout
- 0,1 = 1-s SBS bus low timeout
- 1,0 = 2-s SBS bus low timeout (default)
- 1,1 = 3-s SBS bus low timeout

**BLT0 (Bit 4):** Bus low timeout

- 0,0 = No SBS bus low timeout
- 0,1 = 1-s SBS bus low timeout
- 1,0 = 2-s SBS bus low timeout (default)
- 1,1 = 3-s SBS bus low timeout

**XL (Bit 3):** Enables 400-kHz COM mode

- 1 = 400-kHz bus speed
- 0 = Normal SBS bus speed (default)

**HPE (Bit 2):** PEC on host communication

- 1 = Enabled
- 0 = Disabled (default)

**CPE (Bit 1):** PEC on charger broadcast

- 1 = Enabled
- 0 = Disabled (default)

**BCAST (Bit 0):** Enables alert and charging broadcast from device to host

- 1 = Enabled
- 0 = Disabled (default)

#### 19.2.1.4 Auth Config

Class	Subclass	Name	Type	Min	Max	Default	Unit
Settings	Configuration	Auth Config	H1	0x00	0x07	0x00	Hex
7	6	5	4	3	2	1	0
RSVD	RSVD	RSVD	RSVD	RSVD	SHA1_ SECURE	SPLIT_ RESPONSE	LEGACY_ SHA1

**RSVD (Bits 7–3):** Reserved. Do not use.

**SHA1\_SECURE (Bit 2):** Enables secure memory usage for encryption key storage

- 1 = Enables secure memory usage
- 0 = Enables secure memory usage

**SPLIT\_RESPONSE (Bit 1):** 42 bytes ECC response is returned in a single block or 2 blocks.

1 = Response is split into two blocks: first block is 31 bytes and second block is 11 bytes.

0 = Response is single block of 42 bytes.

**LEGACY\_SHA1 (Bit 0):** ECC or SHA-1 authentication is enabled.

1 = Enables SHA-1 authentication

0 = Enables ECC authentication

### 19.2.1.5 Power Config

Class	Subclass	Name	Type	Min	Max	Default	Unit
Settings	Configuration	Power Config	H2	0x00	0x01	0x00	Hex
15	14	13	12	11	10	9	8
RSVD	RSVD	RSVD	RSVD	RSVD	RSVD	SLEEPWKCHG	SLP_ACCUM
7	6	5	4	3	2	1	0
RSVD	RSVD	CHECK_WAKE_FET	CHECK_WAKE	EMSHUT_EXIT_COMM	EMSHUT_EXIT_VPACK	PWR_SAVE_VSHUT	AUTO_SHIP_EN

**RSVD (Bits 15–10):** Reserved. Do not use.

**SLEEPWKCHG (Bit 9):** Enables the sleep wake charge feature

1 = Enables sleep wake charge feature

0 = Disables sleep wake charge feature

**SLP\_ACCUM (Bit 8):** Enables charge accumulation while in SLEEP mode

1 = Enables charge accumulation in SLEEP mode

0 = Disables charge accumulation in SLEEP mode

**RSVD (Bits 7–6):** Reserved. Do not use.

**CHECK\_WAKE\_FET (Bit 5):** Enables the CHG and DSG FETs not to be forced off during the **Delay** timer period

1 = FETs are not to be forced off during the **Delay** timer period.

0 = FETs are forced off during the **Delay** timer period.

**CHECK\_WAKE (Bit 4):** Enables option to manage unintended wakeup from SHUTDOWN.

1 = Enables this option for unintended wakeup

0 = Disables this option for unintended wakeup

**EMSHUT\_EXIT\_COMM (Bit 3):** Enables exit from Emergency FET shutdown if valid SMBus communication is received. Valid SMBus communication means a valid gauge address and any command is received (that is, an invalid command with a valid address is OK).

1 = Enables valid communication reception based exit from EMESHUT

0 = Disables valid communication reception based exit from EMESHUT

**EMSHUT\_EXIT\_VPACK (Bit 2):** Enables exit from Emergency FET shutdown if voltage at PACK pin > Charger Present Threshold for two samples (~2 seconds)

1 = Enables PACK voltage based exit from EMESHUT

0 = Disables PACK voltage based exit from EMESHUT

**PWR\_SAVE\_VSHUT (Bit 1):** Enables POWER SAVE SHUTDOWN when specific thresholds have been reached

1 = Enables POWER SAVE SHUTDOWN

0 = Disables POWER SAVE SHUTDOWN

**AUTO\_SHIP\_EN (Bit 0):** *Automatically Shut Down for Shipment*

1 = Enables auto shutdown after the device is in SLEEP mode without communication for a set period of time.



- 1 = Display available in PF Mode
- 0 = Display not available in PF mode (default)

**LEDC1, LEDC0 (Bit 7, Bit 6):** LED current sink

- 0, 0 = 0.94 mA average LED current (default)
- 0, 1 = 1.87 mA average LED current
- 1, 0 = 2.81 mA average LED current
- 1, 1 = 3.75 mA average LED current

**LEDPF1, LEDPF0 (Bit 5, Bit 4):** LED display PF error code

- 0, 0 = PF Error Code not available
- 0, 1 = PF Error Code shown after SOC if  $\overline{\text{DISP}}$  is held low for LED hold time (default).
- 1, 0 = PF Error code shown if the  $\overline{\text{DISP}}$  button is pressed (high-to-low transition of the pin is detected).
- 1, 1 = PF Error Code shown after SOC

**LEDMODE (Bit 3):** LED display capacity selector

- 1 = Display ASOC/DC
- 0 = Display RSOC (default)

**LEDCHG (Bit 2):** LED display during charging

- 1 = Enabled
- 0 = Disabled

**LEDRCA (Bit 1):** Flashing of LED display when [RCA] is set.

- 1 = Enabled
- 0 = Disabled

**LEDR (Bit 0):** LED display activation at exit of device reset

- 1 = Enabled
- 0 = Disabled

### 19.2.1.8 SOC Flag Config A

Class	Subclass	Name	Type	Min	Max	Default	Unit
Settings	Configuration	SOC Flag Config A	H2	0x0	0xFF	0x0C8C	Hex
15	14	13	12	11	10	9	8
RSVD	RSVD	RSVD	RSVD	TCSETVCT	FCSETVCT	RSVD	RSVD
7	6	5	4	3	2	1	0
TCCLEAR RSOC	TCSETRSOC	TCCLEARV	TCSETV	TDCLEAR RSOC	TDSETRSOC	TDCLEARV	TDSETV

**RSVD (Bits 15–12):** Reserved. Do not use.

**TCSETVCT (Bit 11):** Enables the TC flag set by primary charge termination

- 1 = Enabled (default)
- 0 = Disabled

**FCSETVCT (Bit 10):** Enables the FC flag set by primary charge termination

- 1 = Enabled (default)
- 0 = Disabled

**RSVD (Bits 9–8):** Reserved. Do not use.

**TCCLEARRSOC (Bit 7):** Enables the TC flag clear by RSOC threshold

- 1 = Enabled (default)
- 0 = Disabled

**TCSETRSOC (Bit 6):** Enables the TC flag set by RSOC threshold

- 1 = Enabled
- 0 = Disabled (default)

**TCCLEARV (Bit 5):** Enables the TC flag clear by cell voltage threshold

- 1 = Enabled
- 0 = Disabled (default)

**TCSETV (Bit 4):** Enables the TC flag set by cell voltage threshold

- 1 = Enabled
- 0 = Disabled (default)

**TDCLEARRSOC (Bit 3):** Enables the TD flag clear by RSOC threshold

- 1 = Enabled (default)
- 0 = Disabled

**TDSETRSOC (Bit 2):** Enables the TD flag set by RSOC threshold

- 1 = Enabled (default)
- 0 = Disabled

**TDCLEARV (Bit 1):** Enables the TD flag clear by cell voltage threshold

- 1 = Enabled
- 0 = Disabled (default)

**TDSETV (Bit 0):** Enables the TD flag set by cell voltage threshold

- 1 = Enabled
- 0 = Disabled (default)

### 19.2.1.9 SOC Flag Config B

Class	Subclass	Name	Type	Min	Max	Default	Unit
Settings	Configuration	SOC Flag Config B	H1	0x00	0xFF	0x8C	Hex

7                      6                      5                      4                      3                      2                      1                      0

FCCLEAR RSOC	FCSETRSOC	FCCLEARV	FCSETV	FDCLEAR RSOC	FDSETRSOC	FDCLEARV	FDSETV
-----------------	-----------	----------	--------	-----------------	-----------	----------	--------

**FCCLEARRSOC (Bit 7):** Enables the FC flag clear by RSOC threshold

- 1 = Enabled (default)
- 0 = Disabled

**FCSETRSOC (Bit 6):** Enables the FC flag set by RSOC threshold

- 1 = Enabled
- 0 = Disabled (default)

**FCCLEARV (Bit 5):** Enables the FC flag clear by cell voltage threshold

- 1 = Enabled
- 0 = Disabled (default)

**FCSETV (Bit 4):** Enables the FC flag set by cell voltage threshold

1 = Enabled

0 = Disabled (default)

**FDCCLEARRSOC (Bit 3):** Enables the FD flag clear by RSOC threshold

1 = Enabled (default)

0 = Disabled

**FDSETRSOC Bit 2:** Enables the FD flag set by RSOC threshold

1 = Enabled (default)

0 = Disabled

**FDCCLEARV (Bit 1):** Enables the FD flag clear by cell voltage threshold

1 = Enabled

0 = Disabled (default)

**FDSETV (Bit 0):** Enables the FD flag set by cell voltage threshold

1 = Enabled

0 = Disabled (default)

### 19.2.1.10 IT Gauging Configuration

Class	Subclass	Name	Type	Min	Max	Default	Unit
Settings	Configuration	IT Gauging Configuration	H2	0x0	0xFFFF	0xD0FE	Hex

**DOD\_RSCALE\_EN (Bit 15):** Configures which DOD the new RScale is to be applied.

1 = The RScale is only applied to DODs higher than the DOD where the RScale was calculated.

0 = The RScale is applied to all DODs during IT simulations.

**RELAX\_SMOOTH\_OK (Bit 14):** Smooth RSOC during RELAX mode

1 = Enabled (default)

0 = Disabled

**TDELTA V (Bit 13):** TURBO mode delta voltage

1 = Calculate **DeltaVoltage** that corresponds to the power spike defined in **Min Turbo Power**. Must set this flag to 1 to support TURBO mode.

0 = Use of **DeltaVoltage** learned as the maximal difference between instantaneous and average voltage (default).

**SMOOTH (Bit 12):** Smooth RSOC

1 = Smoothed *FullChargeCapacity()* and *RemainingCapacity()* is used (default).

0 = True *FullChargeCapacity()* and *RemainingCapacity()* is used.

**RELAX\_JUMP\_OK (Bit 11):** Allows RSOC jump during RELAX mode

1 = Enabled

0 = Disabled (default)

**DELAY\_DROP\_TO\_0 (Bit 10):** Delay

- 1 = Enabled
- 0 = Disabled (default)

**CELL\_TERM (Bit 9):** Cell based termination

- 1 = Cell based termination
- 0 = Stack voltage based termination (default)

**FAST\_QMAX\_FLD (Bit 8):** Fast Qmax update in field

- 1 = Enabled
- 0 = Disabled (default)

**FAST\_QMAX\_LRN (Bit 7):** Fast Qmax update in learning

- 1 = Enabled (default)
- 0 = Disabled

**RSOC\_CONV (Bit 6):** RSOC convergence (fast scaling)

- 1 = Enabled (default)
- 0 = Disabled

**LFP\_RELAX (Bit 5):** Lithium iron phosphate relax

- 1 = Enabled (default)
- 0 = Disabled

**DOD0EW (Bit 4):** DOD0 error weighting

- 1 = Enabled (default)
- 0 = Disabled

**OCVFR (Bit 3):** Open circuit voltage flat region

- 1 = Enabled (default)
- 0 = Disabled

**RFACTSTEP (Bit 2):** Ra factor step

- 1 = Enabled (default).
- 0 = Disabled

**CSYNC (Bit 1):** Sync *RemainingCapacity()* with *FullChargeCapacity()* at valid charge termination

- 1 = Synchronized (default)
- 0 = Not synchronized

**CCT (Bit 0):** Cycle count threshold

- 1 = Use CC % of *FullChargeCapacity()*
- 0 = Use CC % of *DesignCapacity()* (default)

**19.2.1.11 IT Gauging Ext**

Class	Subclass	Name	Type	Min	Max	Default	Unit
Settings	Configuration	IT Gauging Ext	H2	0x0000	0x00FF	0X001A	Hex
15	14	13	12	11	10	9	8
RSVD	RSVD	RSVD	RSVD	RSVD	RSVD	RSVD	RSVD
7	6	5	4	3	2	1	0



TS1	TS0	CELL_INTER_IR	THERM_SAT	THERM_IV	AMB_PRED	CHG_100_SMOOTH_OK	DSG_0_SMOOTH_OK
-----	-----	---------------	-----------	----------	----------	-------------------	-----------------

**RSVD (Bits 15–8):** Reserved. Do not use.

**TS1 (Bit 7), TS0 (Bit 6):** These two bits are used in conjunction to select which one of the individual temperature sensors (TS 1...4) is used by the IT algorithm.

1,1 = Not used

1,0 = Min Temperature is used (IT uses the temperature sensor with the lowest temperature).

0,1 = Avg Temperature is used (IT uses the average temperature of all 4 temperature sensors).

0,0 = Max Temperature is used (IT uses the temperature sensor with the highest temperature). (Default)

**CELL\_INTER\_IR (Bit 5):** Enables the cell interconnect resistance to be used to compensate the cell voltage when cell-based EDV detection is selected (Vs Pack based EDV detection)

1 = Enables cell interconnect resistance usage to compensate cell voltage in relation to cell EDV detection

0 = Disables cell interconnect resistance usage to compensate cell voltage in relation to cell EDV detection

**THERM\_SAT (Bit 4):** Thermal saturation enables adjustment of the IT thermal model

1 = Enables adjustment of the IT thermal model

0 = Disables adjustment of the IT thermal model

**THERM\_IV (Bit 3):** Enables the freeze of the temperature model at certain points in IT to prevent overestimation by the thermal model

1 = Enables the freeze of the temperature model

0 = Disables the freeze of the temperature model

**AMB\_PRED (Bit 2):** Enables ambient temperature prediction in modes other than RELAX

1 = Enables ambient temperature prediction

0 = Disables ambient temperature prediction

**CHG\_100\_SMOOTH\_OK (Bit 1):** Allows smoothing in the charge direction when there is a jump to 100%

1 = Enables smoothing to 100%

0 = Disables smoothing to 100%

**DSG\_0\_SMOOTH\_OK (Bit 0):** Allows smoothing in the discharge direction when there is a jump to 0%. When enabled, this smoothing option must be used in conjunction with **Term Smooth Start Cell V Delta**, **Term Smooth Time**, and **Term Smooth Final Cell V Delta**. If not configured properly, this smoothing option can result in causing remaining capacity to 0 early.

1 = Enables smoothing to 0%

0 = Disables smoothing to 0%

### 19.2.1.12 Charging Configuration

Class	Subclass	Name	Type	Min	Max	Default	Unit
Settings	Configuration	Charging Configuration	H1	0x0	0x3F	0x0	Hex

7

6

5

4

3

2

1

0

CYCLE_DEGRADE	SOH_DEGRADE	DEGRADE_CC	COMP_IR	CS_CV	SOC_CHARGE	CCC	CRATE
---------------	-------------	------------	---------	-------	------------	-----	-------

**CYCLE\_DEGRADE (Bit 7):** Cycle count based charging current or charging voltage degradation

1 = Degradation CC/CV based on cycle count

0 = No degradation of CC/CV based on cycle count

**SOH\_DEGRADE (Bit 6):** SOH based charging current or charging voltage degradation

1 = Degradation CC/CV based on SOH

0 = No degradation of CC/CV based on SOH

**DEGRADE\_CC (Bit 5):** Enables charging current degradation based on cycle count or SOH

- 1 = Enables charging current degradation
- 0 = Disables charging current degradation

**COMP\_IR (Bit 4):** Allows IR compensation at the system level to ensure the correct voltage level required for a specific charging voltage at the battery terminals

- 1 = Enables system level IR compensation
- 0 = Disables system level IR compensation

**CS\_CV (Bit 3):** This enables the cell swelling control under specific cell voltage and cell temperature thresholds by reducing the charging voltage.

- 1 = Enables cell swelling control
- 0 = Disables cell swelling control

**SOC\_CHARGE (Bit 2)**

- 1 = Enables SOC threshold to replace voltage thresholds (CLV, CMV, and CHV) in **Advanced Charging Algorithm**
- 0 = Uses voltage thresholds (CLV, CMV, and CHV) in **Advanced Charging Algorithm**

**CCC (Bit 1)**

- 1 = Enables charging loss compensation feature
- 0 = Charging loss compensation disabled (default)

**CRATE (Bit 0):** ChargeCurrent rate

- 1 = *ChargingCurrent()* adjusted based on *FullChargeCapacity() / DesignCapacity()*
- 0 = No adjustment to *ChargingCurrent()* (default)

### 19.2.1.13 Temperature Enable

Class	Subclass	Name	Type	Min	Max	Default	Unit
Settings	Configuration	Temperature Enable	H1	0x0	0x1F	0x6	Hex
7	6	5	4	3	2	1	0
RSVD	RSVD	RSVD	TS4	TS3	TS2	TS1	TSint

**RSVD (Bits 7–5):** Reserved. Do not use.

**TS4 (Bit 4):** Enable TS4

- 1 = Enables TS4 (default)
- 0 = Disables TS4

**TS3 (Bit 3):** Enable TS3

- 1 = Enables TS3 (default)
- 0 = Disables TS3

**TS2 (Bit 2):** Enable TS2

- 1 = Enables TS2 (default)
- 0 = Disables TS2

**TS1 (Bit 1):** Enable TS1

- 1 = Enables TS1 (default)
- 0 = Disables TS1

**TSint (Bit 0):** Enable internal TS

- 1 = Enables internal TS
- 0 = Disables internal TS (default)

### 19.2.1.14 Temperature Mode

Class	Subclass	Name	Type	Min	Max	Default	Unit	
Settings	Configuration	Temperature Mode	H1	0x0	0x1F	0x4	Hex	
	7	6	5	4	3	2	1	0
	RSVD	RSVD	RSVD	TS4 Mode	TS3 Mode	TS2 Mode	TS1 Mode	TSInt Mode

**RSVD (Bits 7–5):** Reserved. Do not use.

**TS4 Mode (Bit 4):** Cell temperature or FET temperature

- 1 = FET temperature
- 0 = Cell temperature (default)

**TS3 Mode (Bit 3):** Cell temperature or FET temperature

- 1 = FET temperature
- 0 = Cell temperature (default)

**TS2 Mode (Bit 2):** Cell temperature or FET temperature

- 1 = FET temperature (default)
- 0 = Cell temperature

**TS1 Mode (Bit 1):** Cell temperature or FET temperature

- 1 = FET temperature
- 0 = Cell temperature (default)

**TSInt Mode (Bit 0):** Cell temperature or FET temperature

- 1 = FET temperature
- 0 = Cell temperature (default)

### 19.2.1.15 DA Configuration

Class	Subclass	Name	Type	Min	Max	Default	Unit	
Settings	Configuration	DA Configuration	H1	0x0	0xFF	0x12	Hex	
	15	14	13	12	11	10	9	8
	CTEMP1	CTEMP0	RSVD	RSVD	RSVD	RSVD	RSVD	EMSHUT_PEXIT_DIS
	7	6	5	4	3	2	1	0
	FTEMP	RSVD	EMSHUT_EN	SLEEP	IN_SYSTEM_SLEEP	NR	CC1	CC0

**CTEMP (Bits 15–14):** Defines which temperature sensor's output is displayed by the SBS *Temperature()* command

- 1, 1 = Not used
- 1, 0 = Minimum temperature
- 0, 1 = Average temperature
- 0, 0 = Maximum temperature

**RSVD (Bits 13–9):** Reserved. Do not use.

**EMSHUT\_PEXIT\_DIS (Bit 8):** Disables the SHUTDN pin exit option of the emergency FET shutdown feature (when a high-to-low transition on the SHUTDN pin is detected)

- 1 = Prevents usage of SHUTDN pin as exit option

0 = Allows usage of SHUTDOWN pin as an exit option (default)

**FTEMP (Bit 7):** FET temperature protection source

- 1 = Average
- 0 = MAX (default)

**RSVD (Bit 6):** Reserved. Do not use.

**EMSHUT\_EN (Bit 5):** Emergency FET shutdown enable

- 1 = Enables
- 0 = Disables

**SLEEP (Bit 4):** SLEEP mode

- 1 = Enables SLEEP mode (default)
- 0 = Disables SLEEP mode

**IN\_SYSTEM\_SLEEP (Bit 3):** In-system SLEEP mode

- 1 = Enables
- 0 = Disables (default)

**NR (Bit 2):** Use  $\overline{\text{PRES}}$  in system detection

- 1 = NON-REMOVABLE mode
- 0 = Use  $\overline{\text{PRES}}$ , REMOVABLE mode (default)

**RSVD (Bits 1–0):** Reserved. Do not use.

### 19.2.1.16 Cell Configuration

Class	Subclass	Name	Type	Min	Max	Default	Unit
Settings	Configuration	Cell Configuration	H1	0x0	0x07	0x6	Hex
7	6	5	4	3	2	1	0
RSVD	RSVD	RSVD	RSVD	RSVD	CC2	CC1	CC0

**RSVD (Bits 7–3):** Reserved. Do not use.

**CC2, CC1, CC0 (Bits 2–0):** Cell count

- 1, 1, 1 = 7 Cell
- 1, 1, 0 = 6 Cell
- 1, 0, 1 = 5 Cell
- 1, 0, 0 = 4 Cell
- 0, 1, 1 = 3 Cell
- 0, 1, 0 = 2 Cell
- 0, 0, 1 = 1 Cell
- 0, 0, 0 = No cell

### 19.2.1.17 Balancing Configuration

Class	Subclass	Name	Type	Min	Max	Default	Unit
Settings	Configuration	Balancing Configuration	H1	0x0	0xFF	0x01	Hex
7	6	5	4	3	2	1	0
RSVD	RSVD	CBS	CB_RLX_DOD0 EW	CB_CHG_DOD 0EW	CBR	CBM	CB

**RSVD (Bits 7–6):** Reserved. Do not use.

**CBS (Bit 5):** Cell balancing in SLEEP

- 1 = Enables CBS
- 0 = Disables CBS

**CB\_RLX\_DOD0EW (Bit 4):**

- 1 = Enables Error Weighted DOD0 for cell balancing time updates when in RELAX mode
- 0 = Uses DOD0 for cell balancing time updates when in RELAX mode

**CB\_CHG\_DOD0EW (Bit 3):**

- 1 = Enables error weighted DOD0 for cell balancing time updates when in CHARGE mode
- 0 = Uses DOD0 for cell balancing time updates when in CHARGE mode

**CBR (Bit 2):** Cell balancing at rest

- 1 = Enables cell balancing at rest
- 0 = Disables cell balancing at rest (default)

**CBM (Bit 1):** Internal versus external cell balancing

- 1 = Enables external cell balancing enabled
- 0 = Enables internal cell balancing (default)

**CB (Bit 0):** Cell balancing

- 1 = Cell balancing enabled (default)
- 0 = Cell balancing disabled

### 19.2.1.18 Pin Configuration

Class	Subclass	Name	Type	Min	Max	Default	Unit				
Settings	Configuration	Pin Configuration	H2	0x0	0xFFFF	0x77E4	Hex				
				15	14	13	12	11	10	9	8
	MFP20_SEL2	MFP20_SEL1	MFP20_SEL0	MFP17_SEL2	MFP17_SEL1	MFP17_SEL0	MFP16_SEL1	MFP16_SEL0			
	7	6	5	4	3	2	1	0			
	MFP15_SEL1	MFP15_SEL0	MFP13_SEL2	MFP13_SEL1	MFP13_SEL0	MFP12_SEL2	MFP12_SEL1	MFP12_SEL0			

**MFP20\_SEL0.2 (Bits 15–13):** Selects the multifunction pin feature on pins 20, 21, and 22 (RL0, RL1, RL2)

- 0, 0, 0 = LED pins
- 0, 0, 1 = GPIO pins
- 0, 1, 0 = GPIO pins + pre-discharge (PDSG) FET control pin
- 0, 1, 1 = Unused
- 1, x, x = Unused

**MFP17\_SEL0.2 (Bits 12–10):** Selects the multifunction pin feature on pin 17 (RH0)

- 0, 0, 0 = System present pin
- 0, 0, 1 = Emergency shutdown pin
- 0, 1, 0 = LED button
- 0, 1, 1 = Pre-discharge (PDSG) FET control pin
- 1, 0, 0 = GPIO pin
- 1, 0, 1 = Unused
- 1, 1, x = Unused

**MFP16\_SEL1.0 (Bits 9–8):** Selects the multifunction pin feature on pin 16 (RH1)

- 0, 0 = Cell balancing PFET control pin for Cell-7
- 0, 1 = Pre-discharge (PDSG) FET control pin
- 1, 0 = GPIO pin
- 1, 1 = Unused

**MFP15\_SEL1.0 (Bits 7–6):** Selects the multifunction pin feature on pin 15 (RH2)

- 0, 0 = Cell-7 voltage measurement enable pin
- 0, 1 = LED button
- 1, 0 = GPIO pin
- 1, 1 = Unused

**MFP13\_SEL2.0 (Bits 5–3):** Selects the multifunction pin feature on pin 13 (RC3)

- 0, 0, 0 = LED button
- 0, 0, 1 = TS4 input
- 0, 1, 0 = General purpose ADC input2
- 0, 1, 1 = GPIO pin
- 1, x, x = Unused

**MFP12\_SEL2.0 (Bits 2–0):** Selects the multifunction pin feature on pin 12 (RC2)

- 0, 0, 0 = Cell-7 ADC input
- 0, 0, 1 = TS3 input
- 0, 1, 0 = General purpose ADC input1
- 0, 1, 1 = GPIO pin
- 1, x, x = Unused

### 19.2.1.19 GPIO Sealed Access Config

Class	Subclass	Name	Type	Min	Max	Default	Unit
Settings	Configuration	GPIO Sealed Access Config	H1	0x0	0xFF	0x00	Hex

7                      6                      5                      4                      3                      2                      1                      0

GPIO_PIN22	GPIO_PIN21	GPIO_PIN20	GPIO_PIN15	GPIO_PIN16	GPIO_PIN17	GPIO_PIN13	GPIO_PIN12
------------	------------	------------	------------	------------	------------	------------	------------

**GPIO\_PIN22 (Bit 7):** GPIO multifunction pin 22 (RL2)

- 1 = The GPIO pin can be controlled and read when the gauge is SEALED.
- 0 = The GPIO pin cannot be controlled or read when the gauge is SEALED.

**GPIO\_PIN21 (Bit 6):** GPIO multifunction pin 21 (RL1)

- 1 = The GPIO pin can be controlled and read when the gauge is SEALED.
- 0 = The GPIO pin cannot be controlled or read when the gauge is SEALED.

**GPIO\_PIN20 (Bit 5):** GPIO multifunction pin 20 (RL0)

- 1 = The GPIO pin can be controlled and read when the gauge is SEALED.
- 0 = The GPIO pin cannot be controlled or read when the gauge is SEALED.

**GPIO\_PIN15 (Bit 4):** GPIO multifunction pin 15 (RH2)

- 1 = The GPIO pin can be controlled and read when the gauge is SEALED.
- 0 = The GPIO pin cannot be controlled or read when the gauge is SEALED.

**GPIO\_PIN16 (Bit 3):** GPIO multifunction pin 16 (RH1)

- 1 = The GPIO pin can be controlled and read when the gauge is SEALED.
- 0 = The GPIO pin cannot be controlled or read when the gauge is SEALED.

**GPIO\_PIN17 (Bit 2):** GPIO multifunction pin 17 (RH0)

- 1 = The GPIO pin can be controlled and read when the gauge is SEALED.
- 0 = The GPIO pin cannot be controlled or read when the gauge is SEALED.

**GPIO\_PIN13 (Bit 1):** GPIO multifunction pin 13 (RC3)

- 1 = The GPIO pin can be controlled and read when the gauge is SEALED.
- 0 = The GPIO pin cannot be controlled or read when the gauge is SEALED.

**GPIO\_PIN12 (Bit 0):** GPIO multifunction pin 12 (RC2)

- 1 = The GPIO pin can be controlled and read when the gauge is SEALED.
- 0 = The GPIO pin cannot be controlled or read when the gauge is SEALED.

**19.2.1.20 FlagMapSetUp0...7**

Class	Subclass	Name	Type	Min	Max	Default	Unit
Settings	Configuration	FlagMapSetUp0..7	H2	0x0	0xFFFF	0x0	Hex
15	14	13	12	11	10	9	8
FLAG_EN	RSVD	FLAG_OD	FLAG_OR	FLAG_GPIO2	FLAG_GPIO1	FLAG_GPIO0	FLAG_POL
7	6	5	4	3	2	1	0
FLAG_BIT3	FLAG_BIT2	FLAG_BIT1	FLAG_BIT0	FLAG_REG3	FLAG_REG2	FLAG_REG1	FLAG_REG0

**FLAG\_EN (Bit 15)** Enables/disables the control

- 0 = Disable
- 1 = Enable

**RSVD (Bit 14):** Reserved. Do not use.

**Flag\_OD (Bit 13):** Sets whether the GPIO pin is driven between two levels as high-Z/driven-low (open-drain) or as driven-high/driven-low (active-high). **Note:** The **[FLAG\_OD]** bit cannot be set differently by separate controls when mapped to the same GPIO pin.

- 0 = Driven-high/driven-low
- 1 = High-Z/driven-low

**FLAG\_OR (Bit 12):** Flag OR'ed vs AND'ed with other flags mapped to the same GPIO pin. This OR/AND operation takes place after the polarity from **FLAG\_POL** is evaluated.

- 0 = AND Operation
- 1 = OR Operation

**FLAG\_GPIO2, FLAG\_GPIO1, FLAG\_GPIO0 (Bits 11–9):** Flag mapped to GPIO pin

- 0, 0, 0 = Pin 12 (RC2)
- 0, 0, 1 = Pin 13 (RC3)
- 0, 1, 0 = Pin 17 (RH0)
- 0, 1, 1 = Pin 16 (RH1)
- 1, 0, 0 = Pin 15 (RH2)
- 1, 0, 1 = Pin 20 (RL0)
- 1, 1, 0 = Pin 21 (RL1)
- 1, 1, 1 = Pin 22 (RL2)

**FLAG\_POL (Bit 8):** Polarity of the flag when mapped to a GPIO pin

- 0 = No change to flag polarity
- 1 = Invert flag polarity

**FLAG\_BIT3, FLAG\_BIT2, FLAG\_BIT1, FLAG\_BIT0 (Bits 7–4):** Bit position within the 16-bit register of the flag

- 0, 0, 0, 0 = Bit 0

0, 0, 0, 1 = Bit 1  
0, 0, 1, 0 = Bit 2  
0, 0, 1, 1 = Bit 3  
0, 1, 0, 0 = Bit 4  
0, 1, 0, 1 = Bit 5  
0, 1, 1, 0 = Bit 6  
0, 1, 1, 1 = Bit 7  
1, 0, 0, 0 = Bit 8  
1, 0, 0, 1 = Bit 9  
1, 0, 1, 0 = Bit 10  
1, 0, 1, 1 = Bit 11  
1, 1, 0, 0 = Bit 12  
1, 1, 0, 1 = Bit 13  
1, 1, 1, 0 = Bit 14  
1, 1, 1, 1 = Bit 15

**FLAG\_REG3, FLAG\_REG2, FLAG\_REG1, FLAG\_REG0 (Bits 3–0):** Address of the register that contains the flag

0, 0, 0, 0 = *BatteryMode()*  
0, 0, 0, 1 = *BatteryStatus()*  
0, 0, 1, 0 = *OperationStatusA()*, lower 16 bits of *OperationStatus()*  
0, 0, 1, 1 = *OperationStatusB()*, higher 16 bits of *OperationStatus()*  
0, 1, 0, 0 = *ChargingStatus()*  
0, 1, 0, 1 = *TempStatus()*  
0, 1, 1, 0 = *GaugingStatus()*, lower 8 bits  
0, 1, 1, 1 = *ITStatus()*, Bits 23–8 of *GaugingStatus()*  
1, 0, 0, 0 = *SafetyStatusAB()*, lower 16 bits of *SafetyStatus()*  
1, 0, 0, 1 = *SafetyStatusCD()*, higher 16 bits of *SafetyStatus()*  
1, 0, 1, 0 = Any Safety Status bit in *SafetyStatus()*  
1, 0, 1, 1 = *PFStatusAB()*, lower 16 bits of *PFStatus()*  
1, 1, 0, 0 = *PFStatusCD()*, higher 16 bits of *PFStatus()*  
1, 1, 0, 1 = Any PF Status bit in *PFStatus()*  
1, 1, 1, 0 = Unused  
1, 1, 1, 1 = Unused

## 19.2.2 Fuse

### 19.2.2.1 Permanent Fail Fuse A

Class	Subclass	Name	Type	Min	Max	Default	Unit
Settings	Fuse	Permanent Fail Fuse A	H1	0x0	0xFF	0x0	—

7                      6                      5                      4                      3                      2                      1                      0

QIM	SOTF	RSVD	SOT	SOCD	SOC	SOV	SUV
-----	------	------	-----	------	-----	-----	-----

Fuse blow action for *PFStatus()* bits:

**QIM (Bit 7):** QMax imbalance

1 = Enabled

0 = Disabled (default)

**SOTF (Bit 6):** Safety overtemperature FET

1 = Enabled



0 = Disabled (default)

**RSVD (Bit 5):** Reserved. Do not use.

**SOT (Bit 4):** Safety overtemperature

1 = Enabled

0 = Disabled (default)

**SOCD (Bit 3):** Safety overcurrent in discharge

1 = Enabled

0 = Disabled (default)

**SOCC (Bit 2):** Safety overcurrent in charge

1 = Enabled

0 = Disabled (default)

**SOV (Bit 1):** Safety cell overvoltage

1 = Enabled

0 = Disabled (default)

**SUV (Bit 0):** Safety cell undervoltage

1 = Enabled

0 = Disabled (default)

### 19.2.2.2 Permanent Fail Fuse B

Class	Subclass	Name	Type	Min	Max	Default	Unit	
Settings	Fuse	Permanent Fail Fuse B	H1	0x0	0xFF	0	Hex	
	7	6	5	4	3	2	1	0
	RSVD	RSVD	RSVD	VIMA	VIMR	CD	IMP	CB

Fuse blow action for *PFStatus()* bits:

**RSVD (Bits 7–5):** Reserved. Do not use.

**VIMA (Bit 4):** Voltage imbalance active

1 = Enabled

0 = Disabled (default)

**VIMR (Bit 3):** Voltage imbalance at rest

1 = Enabled

0 = Disabled (default)

**CD (Bit 2):** Capacity degradation

1 = Enabled

0 = Disabled (default)

**IMP (Bit 1):** Cell impedance

1 = Enabled

0 = Disabled (default)

**CB (Bit 0):** Cell balancing

1 = Enabled

0 = Disabled (default)

### 19.2.2.3 Permanent Fail Fuse C

Class	Subclass	Name	Type	Min	Max	Default	Unit
Settings	Fuse	Permanent Fail Fuse C	H1	0x0	0xFF	0	Hex
7	6	5	4	3	2	1	0
PTC	2LVL	AFEC	AFER	FUSE	RSVD	DFETF	CFETF

Fuse blow action for *PFStatus()* bits:

**PTC (Bit 7):** Permanent fail flag display

1 = Enables *PFStatus[PTC]* = 1 when PTC fault is triggered. Function should be enabled/disabled by the PTCEN pin connection.

0 = Disables *PFStatus[PTC]* = 1 when PTC fault is triggered. Function should be enabled/disabled by the PTCEN pin connection.

**2LVL (Bit 6):** FUSE input indicating fuse trigger by external 2nd level protection

1 = Enabled

0 = Disabled (default)

**AFEC (Bit 5):** AFE communication

1 = Enabled

0 = Disabled (default)

**AFER (Bit 4):** AFE register

1 = Enabled

0 = Disabled (default)

**FUSE (Bit 3):** Fuse input to indicate chemical fuse failure

1 = Enabled

0 = Disabled (default)

**RSVD (Bit 2):** Reserved. Do not use.

**DFETF (Bit 1):** Discharge FET

1 = Enabled

0 = Disabled (default)

**CFETF (Bit 0):** Charge FET

1 = Enabled

0 = Disabled (default)

### 19.2.2.4 Permanent Fail Fuse D

Class	Subclass	Name	Type	Min	Max	Default	Unit
Settings	Fuse	Permanent Fail Fuse D	H1	0x0	0xFF	0x0	Hex
7	6	5	4	3	2	1	0
TS4	TS3	TS2	TS1	RSVD	DFW	RSVD	IFC

Fuse blow action for *PFStatus()* bits:

**TS4 (Bit 7)**

1 = Enabled

0 = Disabled (default)

**TS3 (Bit 6)**

- 1 = Enabled
- 0 = Disabled (default)

**TS2 (Bit 5)**

- 1 = Enabled
- 0 = Disabled (default)

**TS1 (Bit 4)**

- 1 = Enabled
- 0 = Disabled (default)

**RSVD (Bit 3):** Reserved. Do not use.

**DFW (Bit 2):** DF wearout

- 1 = Enabled
- 0 = Disabled (default)

**RSVD (Bit 1):** Reserved. Do not use.

**IFC (Bit 0)**

- 1 = Enabled
- 0 = Disabled (default)

**19.2.2.5 Min Blow Fuse Voltage**

Class	Subclass	Name	Type	Min	Max	Default
Settings	Fuse	Min Blow Fuse Voltage	I2	0	65535	3500

**Description:** Minimum voltage required to attempt fuse blow, pack based, FET failures bypass this requirement to blow the fuse.

**19.2.2.6 Fuse Blow Timeout**

Class	Subclass	Name	Type	Min	Max	Default
Settings	Fuse	Fuse Blow Timeout	U1	0	255	30

**Description:** Minimum time to keep the fuse blow voltage high

**19.2.3 BTP****19.2.3.1 Init Discharge Set**

Class	Subclass	Name	Type	Min	Max	Default	Unit
Settings	BTP	Init Discharge Set	I2	0	32767	150	mAh

**Description:** Initial value for *BTPDischargeSet()*

**19.2.3.2 Init Charge Set**

Class	Subclass	Name	Type	Min	Max	Default	Unit
Settings	BTP	Init Discharge Set	I2	0	32767	175	mAh

**Description:** Initial value for *BTPChargeSet()*

## 19.2.4 Protection

### 19.2.4.1 Protection Configuration

Class	Subclass	Name	Type	Min	Max	Default	Unit
Settings	Protection	Protection Configuration	H1	0x00	0x07	0x00	Hex
7	6	5	4	3	2	1	0
RSVD	RSVD	RSVD	RSVD	RSVD	CUDEP_REQ_CHG	CUV_RECOV_CHG	SUV_MODE

**RSVD (Bits 7–3):** Reserved. Do not use.

**CUDEP\_REQ\_CHG (Bit 2):** Forces the charge request to be non-zero during copper deposition check for *PFStatus()[CUV]*

1 = Enabled

0 = Disabled (default)

**CUV\_RECOV\_CHG (Bit 1):** Requires the charge to recover *SafetyStatus()[CUV]*

1 = Enabled

0 = Disabled (default)

**SUV\_MODE (Bit 0):** Checks copper deposition for *PFStatus()[CUV]*

1 = Enabled

0 = Disabled (default)

### 19.2.4.2 Enabled Protections A

Class	Subclass	Name	Type	Min	Max	Default	Unit
Settings	Protection	Enabled Protections A	H1	0x00	0xFF	0xFF	Hex
7	6	5	4	3	2	1	0
AOLDL	RSVD_ONE	OCD2	OCD1	OCC2	OCC1	COV	CUV

**AOLDL (Bit 7):** Overload in discharge latch

1 = Enabled (default)

0 = Disabled

**RSVD\_ONE (Bit 6):** Reserved and programmed to 1. Do not use.

**OCD2 (Bit 5):** Overcurrent in discharge 2nd tier

1 = Enabled (default)

0 = Disabled

**OCD1 (Bit 4):** Overcurrent in discharge 1st tier

1 = Enabled (default)

0 = Disabled

**OCC2 (Bit 3):** Overcurrent in charge 2nd tier

1 = Enabled (default)

0 = Disabled

**OCC1 (Bit 2):** Overcurrent in charge 1st tier

1 = Enabled (default)

0 = Disabled

**COV (Bit 1):** Cell overvoltage

1 = Enabled (default)

0 = Disabled

**CUV (Bit 0):** Cell undervoltage

1 = Enabled (default)

0 = Disabled

**19.2.4.3 Enabled Protections B**

Class	Subclass	Name	Type	Min	Max	Default	Unit	
Settings	Protection	Enabled Protections B	H1	0x00	0xFF	0xFF	—	
	7	6	5	4	3	2	1	0
	RSVD	CUVC	OTD	OTC	ASCDL	RSVD_ONE	ASCCL	ASCC

**RSVD (Bit 7):** Reserved. Do not use.**CUVC (Bit 6):** I\*R compensated CUV

1 = Enabled (default)

0 = Disabled

**OTD (Bit 5):** Overtemperature in discharge

1 = Enabled (default)

0 = Disabled

**OTC (Bit 4):** Overtemperature in charge

1 = Enabled (default)

0 = Disabled

**ASCDL (Bit 3):** Short circuit in discharge latch

1 = Enabled (default)

0 = Disabled

**RSVD\_ONE (Bit 2):** Reserved and programmed to 1. Do not use.**ASCCL (Bit 1):** Short circuit in charge latch

1 = Enabled (default)

0 = Disabled

**ASCC (Bit 0):** Short circuit in charge

1 = Enabled (default)

0 = Disables the *SafetyAlert()* and *SafetyStatus()* flag only and does NOT disable the FET actions.**19.2.4.4 Enabled Protections C**

Class	Subclass	Name	Type	Min	Max	Default	Unit	
Settings	Protection	Enabled Protections C	H1	0x00	0xFF	0xFF	Hex	
	7	6	5	4	3	2	1	0
	CHGC	OC	RSVD	CTO	RSVD	PTO	HWDF	OTF

**CHGC (Bit 7):** *ChargingCurrent()* higher than requested

1 = Enabled (default)

0 = Disabled

**OC (Bit 6):** Overcharge

1 = Enabled (default)

0 = Disabled

**RSVD (Bit 5):** Reserved. Do not use.

**CTO (Bit 4):** Charging timeout

1 = Enabled (default)

0 = Disabled

**RSVD (Bit 3):** Reserved. Do not use.

**PTO (Bit 2):** Precharging timeout

1 = Enabled (default)

0 = Disabled

**HWDF (Bit 1):** SBS host watchdog timeout

1 = Enabled (default)

0 = Disabled

**OTF (Bit 0):** FET overtemperature

1 = Enabled (default)

0 = Disabled

#### 19.2.4.5 Enabled Protections D

Class	Subclass	Name	Type	Min	Max	Default	Unit				
Settings	Protection	Enabled Protections D	H1	0x00	0xFF	0xFF	Hex				
				7	6	5	4	3	2	1	0
		RSVD	RSVD	OCDL	COVL	UTD	UTC	PCHGC	CHGV		

**RSVD (Bits 7–6):** Reserved. Do not use.

**OCDL (Bit 5):** Overcurrent in discharge related PF

1 = Enabled (default)

0 = Disabled

**COVL (Bit 4):** Cell overvoltage latch related PF

1 = Enabled (default)

0 = Disabled

**UTD (Bit 3):** Undertemperature while not charging

1 = Enabled (default)

0 = Disabled

**UTC (Bit 2):** Undertemperature while charging

1 = Enabled (default)

0 = Disabled

**PCHGC (Bit 1):** *ChargingCurrent()* higher than requested in precharge

1 = Enabled (default)

0 = Disabled

**CHGV (Bit 0):** *ChargingVoltage()* higher than requested

1 = Enabled (default)

0 = Disabled

## 19.2.5 Permanent Failure

### 19.2.5.1 Enabled PF A

Class	Subclass	Name	Type	Min	Max	Default	Unit
Settings	Permanent Failure	Enabled PF A	H1	0x00	0xFF	0x00	Hex
7	6	5	4	3	2	1	0
QIM	SOTF	COVL	SOT	SOCD	SOCC	SOV	SUV

**QIM (Bit 7):** QMax imbalance

1 = Enabled

0 = Disabled (default)

**OTF (Bit 6):** Overtemperature FET

1 = Enabled

0 = Disabled (default)

**COVL (Bit 5):** Cell overvoltage latch

1 = Enabled

0 = Disabled

**SOT (Bit 4):** Safety overtemperature

1 = Enabled

0 = Disabled (default)

**SOCD (Bit 3):** Safety overcurrent in discharge

1 = Enabled

0 = Disabled (default)

**SOCC (Bit 2):** Safety overcurrent in charge

1 = Enabled

0 = Disabled (default)

**SOV (Bit 1):** Safety cell overvoltage

1 = Enabled

0 = Disabled (default)

**SUV (Bit 0):** Safety cell undervoltage

1 = Enabled

0 = Disabled (default)

### 19.2.5.2 Enabled PF B

Class	Subclass	Name	Type	Min	Max	Default	Unit
Settings	Permanent Failure	Enabled PF B	H1	0x00	0xFF	0x00	—
7	6	5	4	3	2	1	0
ASCDL	ASCLL	AOLDL	VIMA	VIMR	CD	IMP	CB

**ASCDL (Bit 7):** Short circuit in discharge—PF enable

- 1 = Enabled
- 0 = Disabled

**ASCCL (Bit 6):** Short circuit in charge—PF enable

- 1 = Enabled
- 0 = Disabled

**AOLDL (Bit 5):** Overload in discharge—PF enable

- 1 = Enabled
- 0 = Disabled

**VIMA (Bit 4):** Voltage imbalance active

- 1 = Enabled
- 0 = Disabled

**VIMR (Bit 3):** Voltage imbalance at rest

- 1 = Enabled
- 0 = Disabled

**CD (Bit 2):** Capacity degradation

- 1 = Enabled
- 0 = Disabled

**IMP (Bit 1):** Cell impedence

- 1 = Enabled
- 0 = Disabled

**CB (Bit 0):** Cell balancing

- 1 = Enabled
- 0 = Disabled

### 19.2.5.3 Enabled PF C

Class	Subclass	Name	Type	Min	Max	Default	Unit
Settings	Permanent Failure	Enabled PF C	H1	0x00	0xFF	0x00	Hex
7	6	5	4	3	2	1	0
PTC	2LVL	AFEC	AFER	FUSE	OCDL	DFET	CFETF

**PTC (Bit 7):** Permanent fail flag display

- 1 = Enables **PFStatus[PTC]** = 1 when PTC fault is triggered. The function should be enabled/disabled by the PTCEN pin connection.
- 0 = Disables the **PFStatus[PTC]** = 1 when PTC fault is triggered. The function should be enabled/disabled by the PTCEN pin connection.

**2LVL (Bit 6):** FUSE input indicating fuse trigger by external 2nd level protection

- 1 = Enabled (default)
- 0 = Disabled

**AFEC (Bit 5):** AFE communication

- 1 = Enabled (default)
- 0 = Disabled

**AFER (Bit 4):** AFE register



1 = Enabled (default)  
0 = n/a

**FUSE (Bit 3):** Fuse

1 = Enabled (default)  
0 = Disabled

**OCDL (Bit 2):** Overcurrent in discharge—PF enable

1 = Enabled  
0 = Disabled

**DFET (Bit 1):** Discharge FET

1 = Enabled (default)  
0 = Disabled

**CFETF (Bit 0):** Charge FET

1 = Enabled (default)  
0 = Disabled

**19.2.5.4 Enabled PF D**

Class	Subclass	Name	Type	Min	Max	Default	Unit
Settings	Permanent Failure	Enabled PF D	H1	0x00	0xFF	0x00	Hex

7	6	5	4	3	2	1	0
TS4	TS3	TS2	TS1	RSVD	RSVD	RSVD	RSVD

**TS4 (Bit 7)**

1 = Enabled (default)  
0 = Disabled

**TS3 (Bit 6)**

1 = Enabled (default)  
0 = Disabled

**TS2 (Bit 5)**

1 = Enabled (default)  
0 = Disabled

**TS1 (Bit 4)**

1 = Enabled (default)  
0 = Disabled

**RSVD (Bits 3–0):** Reserved. Do not use.

**19.2.6 AFE**

**19.2.6.1 AFE Protection Control**

Class	Subclass	Name	Type	Min	Max	Default	Unit
Configuration	AFE	AFE Protection Control	H1	0x00	0xFF	0x70	Hex

7	6	5	4	3	2	1	0
RSTRIM	RSTRIM	RSTRIM	RSTRIM	RSVD	RSVD	SCDDx2	RSNS

**RSTRIM (Bits 7–4):** *Unsupport* function. Should leave the default setting 0x7. Changing this setting may cause an error to the AFE current protection accuracy.

**RSVD (Bits 3–2):** Reserved. Do not use.

**SCDDx2 (Bit 1):** Double SCD delay times

1 = 2 × SCD delay times

0 = Normal SCD delay times (default)

**RSNS (Bit 0):** AOLD, ASCC, ASCD1, ASCD2 thresholds

1 = Normal AFE protection thresholds

0 = 0.5 × AFE protection thresholds (default)

### 19.2.7 ZVCHG Exit Threshold

Class	Subclass	Name	Type	Min	Max	Default	Unit
Configuration	AFE	ZVCHG Exit Threshold	I2	0x0	0xFFFF	0x0000	mV

**Description:** *Voltage()* threshold where the gauge will exit ZVCHG mode when CFET is used for precharging.

## 19.3 Manufacturing

### 19.3.1 Manufacturing Status Init

Class	Subclass	Name	Type	Min	Max	Default	Unit
Settings	Manufacturing	Manufacturing Status Init	H2	0x0	0xFFFF	0x0000	Hex

15                  14                  13                  12                  11                  10                  9                  8

RSVD	RSVD	RSVD	RSVD	RSVD	RSVD	LED_EN	FUSE_EN
------	------	------	------	------	------	--------	---------

7                  6                  5                  4                  3                  2                  1                  0

BBR_EN	PF_EN	LF_EN	FET_EN	GAUGE_EN	RSVD	RSVD	RSVD
--------	-------	-------	--------	----------	------	------	------

**RSVD (Bits 15–10):** Reserved. Do not use.

**LED\_EN (Bit 9):** LED display

1 = Enabled

0 = Disabled

**FUSE\_EN (Bit 8):** FUSE action

1 = Enabled

0 = Disabled (default)

**BBR\_EN (Bit 7):** Black box recorder

1 = Enabled

0 = Disabled (default)

**PF\_EN (Bit 6):** Permanent fail

1 = Enabled

0 = Disabled (default)

**LF\_EN (Bit 5):** *Life data collection*

1 = Enabled

0 = Disabled

**FET\_EN (Bit 4):** FET action

1 = Enabled

0 = Disabled (default)

**GAUGE\_EN (Bit 3):** Gauging

1 = Enabled

0 = Disabled (default)

**RSVD (Bits 2–0):** Reserved. Do not use.

## 19.4 Current Scaling

### 19.4.1 Scale Factor

Class	Subclass	Name	Type	Min	Max	Default	Unit
Settings	Current Scaling	Scale Factor	U1	0	100	0	—

**Description** Scale down the current to support large current greater than 32767 mA.

## 19.5 Advanced Charging Algorithm

### 19.5.1 Temperature Ranges

#### 19.5.1.1 T1 Temp

Class	Subclass	Name	Type	Min	Max	Default	Unit
Advanced Charging Algorithm	Temperature Ranges	T1 Temp	I1	–128	127	0	°C

**Description:** T1 low temperature range lower limit

#### 19.5.1.2 T2 Temp

Class	Subclass	Name	Type	Min	Max	Default	Unit
Advanced Charging Algorithm	Temperature Ranges	T2 Temp	I1	–128	127	12	°C

**Description:** T2 low temperature range to standard temperature range

#### 19.5.1.3 T5 Temp

Class	Subclass	Name	Type	Min	Max	Default	Unit
Advanced Charging Algorithm	Temperature Ranges	T5 Temp	I1	–128	127	20	°C

**Description:** T5 recommended temperature range lower limit

#### 19.5.1.4 T6 Temp

Class	Subclass	Name	Type	Min	Max	Default	Unit
Advanced Charging Algorithm	Temperature Ranges	T6 Temp	I1	–128	127	25	°C

**Description:** T6 recommended temperature range upper limit

#### 19.5.1.5 T3 Temp

Class	Subclass	Name	Type	Min	Max	Default	Unit
Advanced Charging Algorithm	Temperature Ranges	T3 Temp	I1	–128	127	30	°C

**Description:** T3 standard temperature range to high temperature range

### 19.5.1.6 T4 Temp

Class	Subclass	Name	Type	Min	Max	Default	Unit
Advanced Charging Algorithm	Temperature Ranges	T4 Temp	I1	-128	127	55	°C

**Description:** T4 high temperature range upper limit

### 19.5.1.7 Hysteresis

Class	Subclass	Name	Type	Min	Max	Default	Unit
Advanced Charging Algorithm	Temperature Ranges	Hysteresis Temp	I1	-128	127	1	°C

**Description:** Temperature Hysteresis, applied when temperature is decreasing.

## 19.5.2 Low Temp Charging

### 19.5.2.1 Voltage

Class	Subclass	Name	Type	Min	Max	Default	Unit
Advanced Charging Algorithm	Low Temp Charging	Voltage	I2	0	32767	4000	mV

**Description:** Low temperature range *ChargingVoltage()*

### 19.5.2.2 Current Low

Class	Subclass	Name	Type	Min	Max	Default	Unit
Advanced Charging Algorithm	Low Temp Charging	Current Low	I2	0	32767	132	mA

**Description:** Low temperature range low voltage range *ChargingCurrent()*

### 19.5.2.3 Current Med

Class	Subclass	Name	Type	Min	Max	Default	Unit
Advanced Charging Algorithm	Low Temp Charging	Current Med	I2	0	32767	352	mA

**Description:** Low temperature range medium voltage range *ChargingCurrent()*

### 19.5.2.4 Current High

Class	Subclass	Name	Type	Min	Max	Default	Unit
Advanced Charging Algorithm	Low Temp Charging	Current High	I2	0	32767	264	mA

**Description:** Low temperature range high voltage range *ChargingCurrent()*

## 19.5.3 Standard Temp Low Charging

### 19.5.3.1 Voltage

Class	Subclass	Name	Type	Min	Max	Default	Unit
Advanced Charging Algorithm	Standard Temp Low Charging	Voltage	I2	0	32767	4200	mV

**Description:** Standard temperature range *ChargingVoltage()*

### 19.5.3.2 Current Low

Class	Subclass	Name	Type	Min	Max	Default	Unit
Advanced Charging Algorithm	Standard Temp Low Charging	Current Low	I2	0	32767	1980	mA

**Description:** Standard temperature range low voltage range *ChargingCurrent()*

### 19.5.3.3 Current Med

Class	Subclass	Name	Type	Min	Max	Default	Unit
Advanced Charging Algorithm	Standard Temp Low Charging	Current Med	I2	0	32767	4004	mA

**Description:** Standard temperature range medium voltage range *ChargingCurrent()*

### 19.5.3.4 Current High

Class	Subclass	Name	Type	Min	Max	Default	Unit
Advanced Charging Algorithm	Standard Temp Low Charging	Current High	I2	0	32767	2992	mA

**Description:** Standard temperature range high voltage range *ChargingCurrent()*

## 19.5.4 Standard Temp High Charging

### 19.5.4.1 Voltage

Class	Subclass	Name	Type	Min	Max	Default	Unit
Advanced Charging Algorithm	Standard Temp High Charging	Voltage	I2	0	32767	4200	mV

**Description:** Standard temperature range *ChargingVoltage()*

### 19.5.4.2 Current Low

Class	Subclass	Name	Type	Min	Max	Default	Unit
Advanced Charging Algorithm	Standard Temp High Charging	Current Low	I2	0	32767	1980	mA

**Description:** Standard temperature range low voltage range *ChargingCurrent()*

### 19.5.4.3 Current Med

Class	Subclass	Name	Type	Min	Max	Default	Unit
Advanced Charging Algorithm	Standard Temp High Charging	Current Med	I2	0	32767	4004	mA

**Description:** Standard temperature range medium voltage range *ChargingCurrent()*

### 19.5.4.4 Current High

Class	Subclass	Name	Type	Min	Max	Default	Unit
Advanced Charging Algorithm	Standard Temp High Charging	Current High	I2	0	32767	2992	mA

**Description:** Standard temperature range high voltage range *ChargingCurrent()*

## 19.5.5 High Temp Charging

### 19.5.5.1 Voltage

Class	Subclass	Name	Type	Min	Max	Default	Unit
Advanced Charging Algorithm	High Temp Charging	Voltage	I2	0	32767	4000	mV

**Description:** High temperature range *ChargingVoltage()*

### 19.5.5.2 Current Low

Class	Subclass	Name	Type	Min	Max	Default	Unit
Advanced Charging Algorithm	High Temp Charging	Current Low	I2	0	32767	1012	mA

**Description:** High temperature range low voltage range *ChargingCurrent()*

### 19.5.5.3 Current Med

Class	Subclass	Name	Type	Min	Max	Default	Unit
Advanced Charging Algorithm	High Temp Charging	Current Med	I2	0	32767	1980	mA

**Description:** High temperature range medium voltage range *ChargingCurrent()*

### 19.5.5.4 Current High

Class	Subclass	Name	Type	Min	Max	Default	Unit
Advanced Charging Algorithm	High Temp Charging	Current High	I2	0	32767	1496	mA

**Description:** High temperature range high voltage range *ChargingCurrent()*

## 19.5.6 Rec Temp Charging

### 19.5.6.1 Voltage

Class	Subclass	Name	Type	Min	Max	Default	Unit
Advanced Charging Algorithm	Rec Temp Charging	Voltage	I2	0	32767	4100	mV

**Description:** Recommended temperature range *ChargingVoltage()*

### 19.5.6.2 Current Low

Class	Subclass	Name	Type	Min	Max	Default	Unit
Advanced Charging Algorithm	Rec Temp Charging	Current Low	I2	0	32767	2508	mA

**Description:** Recommended temperature range low voltage range *ChargingCurrent()*

### 19.5.6.3 Current Med

Class	Subclass	Name	Type	Min	Max	Default	Unit
Advanced Charging Algorithm	Rec Temp Charging	Current Med	I2	0	32767	4488	mA

**Description:** Recommended temperature range medium voltage range *ChargingCurrent()*

### 19.5.6.4 Current High

Class	Subclass	Name	Type	Min	Max	Default	Unit
Advanced Charging Algorithm	Rec Temp Charging	Current High	I2	0	32767	3520	mA

**Description:** Recommended temperature range high voltage range *ChargingCurrent()*

### 19.5.7 PreCharging

Class	Subclass	Name	Type	Min	Max	Default	Unit
Advanced Charging Algorithm	PCHG	Current	I2	0	32767	88	mA

**Description:** Precharge *ChargingCurrent()*

### 19.5.8 Maintenance Charging

Class	Subclass	Name	Type	Min	Max	Default	Unit
Advanced Charging Algorithm	MCHG	Current	I2	0	32767	44	mA

**Description:** Maintenance *ChargingCurrent()*

### 19.5.9 Voltage Range

#### 19.5.9.1 Precharge Start Voltage

Class	Subclass	Name	Type	Min	Max	Default	Unit
Advanced Charging Algorithm	Voltage Range	Precharge Start Voltage	I2	0	32767	2500	mV

**Description:** Min cell voltage to enter PRECHARGE mode

#### 19.5.9.2 Charging Voltage Low

Class	Subclass	Name	Type	Min	Max	Default	Unit
Advanced Charging Algorithm	Voltage Range	Charging Voltage Low	I2	0	32767	2900	mV

**Description:** Precharge Voltage range to **Charging Voltage Low** range

#### 19.5.9.3 Charging Voltage Med

Class	Subclass	Name	Type	Min	Max	Default	Unit
Advanced Charging Algorithm	Voltage Range	Charging Voltage Med	I2	0	32767	3600	mV

**Description:** **Charging Voltage Low** range to **Charging Voltage Med** range

#### 19.5.9.4 Charging Voltage High

Class	Subclass	Name	Type	Min	Max	Default	Unit
Advanced Charging Algorithm	Voltage Range	Charging Voltage High	I2	0	32767	4000	mV

**Description:** **Charging Voltage Med** to **Charging Voltage High** range

### 19.5.9.5 Charging Voltage Hysteresis

Class	Subclass	Name	Type	Min	Max	Default	Unit
Advanced Charging Algorithm	Voltage Range	Charging Voltage Hysteresis	U1	0	255	0	mV

**Description:** *Charging Voltage Hysteresis* applied when voltage is decreasing.

## 19.5.10 Termination Config

### 19.5.10.1 Charge Term Taper Current

Class	Subclass	Name	Type	Min	Max	Default	Unit
Advanced Charging Algorithm	Termination Config	Charge Term Taper Current	I2	0	32767	250	mA

**Description:** Valid charge termination taper current qualifier threshold

### 19.5.10.2 Charge Term Voltage

Class	Subclass	Name	Type	Min	Max	Default	Unit
Advanced Charging Algorithm	Termination Config	Charge Term Voltage	I2	0	32767	75	mV

**Description:** Valid charge termination delta voltage qualifier, max cell-based

## 19.5.11 Charging Rate of Change

### 19.5.11.1 Current Rate

Class	Subclass	Name	Type	Min	Max	Default	Unit
Advanced Charging Algorithm	Charging Rate of Change	Current Rate	U1	1	255	1	steps/s

**Description:** Number of steps to add between any two *ChargingCurrent()* settings

### 19.5.11.2 Voltage Rate

Class	Subclass	Name	Type	Min	Max	Default	Unit
Advanced Charging Algorithm	Charging Rate of Change	Voltage Rate	U1	1	255	1	steps/s

**Description:** Number of steps to add between any two *ChargingVoltage()* settings

## 19.5.12 Charge Loss Compensation

### 19.5.12.1 CCC Current Threshold

Class	Subclass	Name	Type	Min	Max	Default	Unit
Advanced Charging Algorithm	Charge Loss Compensation	CCC Current Threshold	I2	0	32767	3520	mA

**Description:** CONSTANT CURRENT CHARGE mode *ChargingCurrent()* threshold to activate Charge Loss Compensation

### 19.5.12.2 CCC Voltage Threshold

Class	Subclass	Name	Type	Min	Max	Default	Unit
Advanced Charging Algorithm	Charge Loss Compensation	CCC Voltage Threshold	I2	0	32767	4200	mV

**Description:** CONSTANT CURRENT CHARGE mode max *ChargingVoltage()* increase limit



### 19.5.13 Cell Balancing Config

#### 19.5.13.1 Balance Time per mAh Cell 1

Class	Subclass	Name	Type	Min	Max	Default	Unit
Advanced Charging Algorithm	Cell Balancing Config	Balance Time per mAh Cell 1	U2	0	65535	367	s/mAh

**Description:** Required balance time per mAh for Cell 1. For information on how to calculate balancing time, see [Section 8.1](#).

#### 19.5.13.2 Balance Time per mAh Cell 2–4

Class	Subclass	Name	Type	Min	Max	Default	Unit
Advanced Charging Algorithm	Cell Balancing Config	Balance Time per mAh Cell 2–4	U2	0	65535	514	s/mAh

**Description:** Required balance time per mAh for Cells 2 to 4. For information on how to calculate balancing time, see [Section 8.1](#).

#### 19.5.13.3 Min Start Balance Delta

Class	Subclass	Name	Type	Min	Max	Default	Unit
Advanced Charging Algorithm	Cell Balancing Config	Min Start Balance Delta	U1	0	255	3	mV

**Description:** Minimum cell voltage delta to start cell balancing during **Relax Balance Interval** checks. This condition is checked in RELAX mode and so it only applies if cell balancing at rest is enabled.

#### 19.5.13.4 Start Rsoc for Bal in Sleep

Class	Subclass	Name	Type	Min	Max	Default	Unit
Advanced Charge Algorithm	Cell Balancing Config	Start Rsoc for Bal in Sleep	U1	0	100	95	%

**Description:** This sets the RSOC threshold below which cell balancing in sleep (if enabled) will be permitted to start. This works in conjunction with the **Start time for Bal in Sleep** requirement.

#### 19.5.13.5 End Rsoc for Bal in Sleep

Class	Subclass	Name	Type	Min	Max	Default	Unit
Advanced Charge Algorithm	Cell Balancing Config	End Rsoc for Bal in Sleep	U1	0	100	60	%

**Description:** This sets the RSOC threshold below which cell balancing in sleep (if enabled) if active will be terminated.

#### 19.5.13.6 Start Time for Bal in Sleep

Class	Subclass	Name	Type	Min	Max	Default	Unit
Advanced Charge Algorithm	Cell Balancing Config	Start Time for Bal in Sleep	U2	0	65520	100	h

**Description:** This sets the minimum time threshold the gauge must be in sleep to allow below cell balancing in sleep (if enabled) to start. This works in conjunction with the **Start Rsoc for Bal in Sleep** requirement.

#### 19.5.13.7 Relax Balance Interval

Class	Subclass	Name	Type	Min	Max	Default	Unit
Advanced Charging Algorithm	Cell Balancing Config	Relax Balance Interval	U4	0	4294967295	18000	s

**Description:** Interval during RELAX mode to check for cell imbalance. This parameter applies to cell balancing at rest only.

### 19.5.13.8 Min RSOC for Balancing

Class	Subclass	Name	Type	Min	Max	Default	Unit
Advanced Charging Algorithm	Cell Balancing Config	Min RSOC for Balancing	U1	0	100	80	%

**Description:** Minimum *RelativeStateOfCharge()* threshold for cell balancing. This condition is checked during relaxation and so it only applies if cell balancing at rest is enabled.

## 19.5.14 Degrade Mode 1

### 19.5.14.1 Cycle Threshold

Class	Subclass	Name	Type	Min	Max	Default	Unit
Advanced Charging Algorithm	Degrade Mode 1	Cycle Threshold	U2	0	65535	50	—

**Description:** This sets the cycle count related threshold at/above which the first Level (Mode 1) CV and CC degradations can begin if CYCLE\_DEGRADE is set.

### 19.5.14.2 SOH Threshold

Class	Subclass	Name	Type	Min	Max	Default	Unit
Advanced Charging Algorithm	Degrade Mode 1	SOH Threshold	U1	0	100	95	%

**Description:** This sets the SOH-related threshold at/above which the first Level (Mode 1) CV and CC degradations can begin if SOH\_DEGRADE is set.

### 19.5.14.3 Voltage Degradation

Class	Subclass	Name	Type	Min	Max	Default	Unit
Advanced Charging Algorithm	Degrade Mode 1	Voltage Degradation	I2	0	32767	40	mV

**Description:** This sets the amount of voltage degradation from the charging voltage that will occur at the Mode 1 level if this feature is enabled.

### 19.5.14.4 Current Degradation

Class	Subclass	Name	Type	Min	Max	Default	Unit
Advanced Charging Algorithm	Degrade Mode 1	Current Degradation	I2	0	100	10	%

**Description:** This sets the percentage of current degradation from the charging current that will occur at the Mode 1 level if this feature is enabled.

## 19.5.15 Degrade Mode 2

### 19.5.15.1 Cycle Threshold

Class	Subclass	Name	Type	Min	Max	Default	Unit
Advanced Charging Algorithm	Degrade Mode 2	Cycle Threshold	U2	0	65535	150	—

**Description:** This sets the cycle count related threshold at/above which the first Level (Mode 2) CV and CC degradations can begin if CYCLE\_DEGRADE is set.

### 19.5.15.2 SOH Threshold

Class	Subclass	Name	Type	Min	Max	Default	Unit
Advanced Charging Algorithm	Degrade Mode 2	SOH Threshold	U1	0	100	80	%

**Description:** This sets the SOH related threshold at/above which the first Level (Mode 2) CV and CC degradations can begin if SOH\_DEGRADE is set.

### 19.5.15.3 Voltage Degradation

Class	Subclass	Name	Type	Min	Max	Default	Unit
Advanced Charging Algorithm	Degrade Mode 2	Voltage Degradation	I2	0	32767	10	mV

**Description:** This sets the amount of voltage degradation from the charging voltage that will occur at the Mode 2 level if this feature is enabled.

### 19.5.15.4 Current Degradation

Class	Subclass	Name	Type	Min	Max	Default	Unit
Advanced Charging Algorithm	Degrade Mode 2	Current Degradation	I2	0	100	20	%

**Description:** This sets the percentage of current degradation from the charging current that will occur at the Mode 2 level if this feature is enabled.

## 19.5.16 Degrade Mode 3

### 19.5.16.1 Cycle Threshold

Class	Subclass	Name	Type	Min	Max	Default	Unit
Advanced Charging Algorithm	Degrade Mode 3	Cycle Threshold	U2	0	65535	350	—

**Description:** This sets the cycle count related threshold at/above which the first Level (Mode 3) CV and CC degradations can begin if CYCLE\_DEGRADE is set.

### 19.5.16.2 SOH Threshold

Class	Subclass	Name	Type	Min	Max	Default	Unit
Advanced Charging Algorithm	Degrade Mode 3	SOH Threshold	U1	0	100	60	%

**Description:** This sets the SOH related threshold at/above which the first Level (Mode 3) CV and CC degradations can begin if SOH\_DEGRADE is set.

### 19.5.16.3 Voltage Degradation

Class	Subclass	Name	Type	Min	Max	Default	Unit
Advanced Charging Algorithm	Degrade Mode 3	Voltage Degradation	I2	0	32767	70	mV

**Description:** This sets the amount of voltage degradation from the charging voltage that will occur at the Mode 3 level if this feature is enabled.

### 19.5.16.4 Current Degradation

Class	Subclass	Name	Type	Min	Max	Default	Unit
Advanced Charging Algorithm	Degrade Mode 3	Current Degradation	I2	0	100	40	%

**Description:** This sets the percentage of current degradation from the charging current that will occur at the Mode 3 level if this feature is enabled.

### 19.5.17 IR Correction

#### 19.5.17.1 Averaging Interval

Class	Subclass	Name	Type	Min	Max	Default	Unit
Advanced Charge Algorithm	IR Correction	Averaging Interval	U1	1	255	12	s

**Description:** To prevent overcharging by the IR compensation scheme (in case the **System Resistance** is set too high) the IT algorithm runs an averaging calculation to reduce the charging voltage if needed. This averaging calculation is averaged over the averaging interval defined in this register.

### 19.5.18 CS Degrade

#### 19.5.18.1 Temperature Threshold

Class	Subclass	Name	Type	Min	Max	Default	Unit
Advanced Charge Algorithm	CS Degrade	Temperature Threshold	I2	0	32767	3232	0.1 K

**Description:** This sets the temperature threshold that the cell temperature is compared to in the cell swelling control feature.

#### 19.5.18.2 Voltage Threshold

Class	Subclass	Name	Type	Min	Max	Default	Unit
Advanced Charge Algorithm	CS Degrade	Voltage Threshold	I2	0	32767	4200	mV

**Description:** This sets the voltage threshold that the max cell voltage is compared to in the cell swelling control feature.

#### 19.5.18.3 Time Interval

Class	Subclass	Name	Type	Min	Max	Default	Unit
Advanced Charge Algorithm	CS Degrade	Time Interval	U2	0	14400	300	s

**Description:** This sets the time period that the cell swelling control feature compares with how long the max cell voltage and cell temperature have been above their thresholds. After which the charging voltage is stepped down.

#### 19.5.18.4 Delta Voltage

Class	Subclass	Name	Type	Min	Max	Default	Unit
Advanced Charge Algorithm	CS Degrade	Delta Voltage	I2	0	32767	25	mV

**Description:** This sets the voltage level that the charging voltage will be stepped down as part of the swelling control feature.

#### 19.5.18.5 Min CV

Class	Subclass	Name	Type	Min	Max	Default	Unit
Advanced Charge Algorithm	CS Degrade	Min CV	I2	0	32767	3000	mV

**Description:** This sets the lowest level that the charging voltage will be allowed to step down to as part of the swelling control feature.

## 19.6 Power

### 19.6.1 Power

Class	Subclass	Name	Type	Min	Max	Default	Unit
Power	Power	Valid Update Voltage	I2	0	32767	3500	mV

**Description:** Min stack voltage threshold for Flash update

### 19.6.2 Shutdown

#### 19.6.2.1 Shutdown Voltage

Class	Subclass	Name	Type	Min	Max	Default	Unit
Power	Shutdown	Shutdown Voltage	I2	0	32767	1750	mV

**Description:** Cell-based shutdown voltage trip threshold

#### 19.6.2.2 Shutdown Time

Class	Subclass	Name	Type	Min	Max	Default	Unit
Power	Shutdown	Shutdown Time	U2	0	255	10	s

**Description:** Cell-based shutdown voltage trip delay

#### 19.6.2.3 Charger Present Threshold

Class	Subclass	Name	Type	Min	Max	Default	Unit
Power	Shutdown	Charger Present Threshold	I2	0	32767	3000	mV

**Description:** PACK pin charger present detect threshold for shutdown hardware. This value should not be greater than 3 V, unless the charger output is less than 3 V.

### 19.6.3 Sleep

#### 19.6.3.1 Sleep Current

Class	Subclass	Name	Type	Min	Max	Default	Unit
Power	Sleep	Sleep Current	I2	0	32767	10	mA

**Description:** |*Current()*| threshold to enter SLEEP mode. If this parameter is set to 0, then the **deadband** will effectively become the **Sleep Current** setting, because any current below the **deadband** will set the *Current()* = 0 mA.

#### 19.6.3.2 Bus Timeout

Class	Subclass	Name	Type	Min	Max	Default	Unit
Power	Sleep	Bus Timeout	U1	0	255	5	s

**Description:** Bus low or no communication time to enter SLEEP mode

#### 19.6.3.3 Voltage Time

Class	Subclass	Name	Type	Min	Max	Default	Unit
Power	Sleep	Voltage Time	U1	0	255	5	s

**Description:** *Voltage()* sampling period in SLEEP mode

### 19.6.3.4 Current Time

Class	Subclass	Name	Type	Min	Max	Default	Unit
Power	Sleep	Current Time	U1	0	255	20	s

**Description:** *Current()* sampling period in SLEEP mode

### 19.6.3.5 Wake Comparator

Class	Subclass	Name	Type	Min	Max	Default	Unit
Power	Sleep	Wake Comparator	H1	0x00	0xFF	0x00	—

7                      6                      5                      4                      3                      2                      1                      0

RSVD	RSVD	RSVD	RSVD	WK1	WK0	RSVD	RSVD
------	------	------	------	-----	-----	------	------

**RSVD (Bits 7–4):** Reserved. Do not use.

**WK1, WK0 (Bits 3–2):** Wake Comparator Threshold

1,1 = ±5 mV

1,0 = ±2.5 mV

0,1 = ±1.25 mV

0,0 = ±0.625 mV

**RSVD (Bits 1–0):** Reserved. Do not use.

## 19.6.4 Ship

### 19.6.4.1 FET Off Time

Class	Subclass	Name	Type	Min	Max	Default	Unit
Power	Ship	FET Off Time	U1	0	127	10	s

**Description:** Delay time to turn off FETs prior to entering SHUTDOWN mode. This setting should not be longer than the *Ship Delay* setting.

### 19.6.4.2 Delay

Class	Subclass	Name	Type	Min	Max	Default	Unit
Power	Ship	Delay	U1	0	254	20	s

**Description:** Delay time to enter SHUTDOWN mode after FETs are turned off.

### 19.6.4.3 Auto Ship Time

Class	Subclass	Name	Type	Min	Max	Default	Unit
Power	Ship	Auto Ship time	U2	0	65535	1440	min

**Description:** The BQ40Z80 device will automatically enter SHUTDOWN mode after staying in SLEEP mode without communication for this amount of time when **Power Config[AUTO\_SHIP\_EN] = 1**.

## 19.6.5 Power Off

Class	Subclass	Name	Type	Min	Max	Default	Unit
Power	Power Off	Timeout	U2	0	65535	30	min

**Description:** Timeout to exit the Emergency FET Shutdown condition

### 19.6.6 Manual FET Control

Class	Subclass	Name	Type	Min	Max	Default	Unit
Power	Manual FET Control	MFC Delay	U1	0	255	60	0.25 s

**Description:** Delay time to turn off FETs through MFC

### 19.6.7 PDSG Timeout

Class	Subclass	Name	Type	Min	Max	Default	Unit
Power	Pre-Discharge	PDSG Timeout	U2	0	16384	10	0.25 s

**Description:** Timeout to come out of PRE-DISCHARGE mode

### 19.6.8 PDSG Level

Class	Subclass	Name	Type	Min	Max	Default	Unit
Power	Pre-Discharge	PDSG Level	U1	0	100	60	0%

**Description:** Percent level of BAT voltage, PACK+ voltage should be to come out of PRE-DISCHARGE mode

### 19.6.9 IATA

#### 19.6.9.1 IATA Config

Class	Subclass	Name	Type	Min	Max	Default	Unit
Power	IATA	IATA Config	H1	0	0xFF	0x03	—
7	6	5	4	3	2	1	0
RSVD	RSVD	RSVD	RSVD	RSVD	RSVD	ISTORE_RM	ISTORE_FCC

**RSVD (Bits 7–2):** Reserved. Do not use.

**ISTORE\_RM (Bit 1):** This bit defines whether the stored value of RM (*IATA RM*) or the true value is displayed during the *IATA Delay Time* period.

- 1 = Stored value of RM (*IATA RM*) is displayed during the *IATA Delay Time* period. (default)
- 0 = True (present) value of RM is displayed.

**ISTORE\_FCC (Bit 0):** This bit defines whether the stored value of FCC (*IATA FCC*) or the true value is displayed during the *IATA Delay Time* period.

- 1 = Stored value of FCC (*IATA FCC*) is displayed during the *IATA Delay Time* period. (default)
- 0 = True (present) value of FCC is displayed.

#### 19.6.9.2 IATA Delay Time

Class	Subclass	Name	Type	Min	Max	Default	Unit
Power	IATA	IATA Delay Time	U2	0	65535	10	s

**Description:** *IATA Delay Time* holds the time that the stored RM and FCC values are displayed initially on wake up from IATA shutdown.

#### 19.6.9.3 IATA RSOC Threshold

Class	Subclass	Name	Type	Min	Max	Default	Unit
Power	IATA	IATA RSOC Threshold	U1	0	100	30	%

**Description:** *IATA RSOC Threshold* holds the RSOC threshold above which IATA shutdown will not be allowed.

#### 19.6.9.4 IATA DeltaV Threshold

Class	Subclass	Name	Type	Min	Max	Default	Unit
Power	IATA	IATA DeltaV Threshold	U1	0	255	50	mV

**Description:** Holds the Delta threshold allowed between the max cell voltage and the min cell voltage in the pack. If this threshold is exceeded, only the True (that is, present) value of FCC and RC are displayed on wake up from IATA shutdown.

#### 19.6.9.5 IATA Wake AbsRSOC

Class	Subclass	Name	Type	Min	Max	Default	Unit
Power	IATA	IATA Wake AbsRSOC	U1	0	100	10	%

**Description:** On wake up from *IATA* shutdown, if *IATA Delay Time* = 0, and if true RSOC is  $\leq$  *IATA Wake AbsRSOC*, then the true value of remaining capacity and FCC will be immediately displayed on wake up.

#### 19.6.9.6 IATA Delta RSOC

Class	Subclass	Name	Type	Min	Max	Default	Unit
Power	IATA	IATA Delta RSOC	U1	0	100	3	%

**Description:** On wake up from IATA shutdown, if *IATA Delay Time* = 0 and if true RSOC is  $>$  *IATA Wake AbsRSOC*, then only after a change in true RSOC  $\geq$  *IATA Delta RSOC* is detected, will the display switch from the stored *IATA RM* and *IATA FCC* values to the true value of remaining capacity and FCC.

#### 19.6.9.7 IATA MIN Temperature

Class	Subclass	Name	Type	Min	Max	Default	Unit
Power	IATA	IATA MIN Temperature	I2	-32767	32767	100	0.1C

**Description:** *IATA MIN Temperature* holds the min temperature below which, on wake up from IATA, only the true (present) value of FCC and RM is displayed.

#### 19.6.9.8 IATA MAX Temperature

Class	Subclass	Name	Type	Min	Max	Default	Unit
Power	IATA	IATA MAX Temperature	I2	0	32767	400	0.1C

**Description:** *IATA MAX Temperature* holds the max temperature above which, on wake up from IATA, only the true (present) value of FCC and RM is displayed.

#### 19.6.9.9 IATA MIN Voltage

Class	Subclass	Name	Type	Min	Max	Default	Unit
Power	IATA	IATA MIN Voltage	I2	0	32767	3000	mV

**Description:** *IATA MIN Voltage* holds the min voltage below which, on wake up from IATA, only the true (present) value of FCC and RM is displayed.

#### 19.6.9.10 IATA MAX Voltage

Class	Subclass	Name	Type	Min	Max	Default	Unit
Power	IATA	IATA MAX Voltage	I2	0	32767	3600	mV



**Description:** *IATA MAX Voltage* holds the max voltage above which, on wake up from IATA, only the true (present) value of FCC and RM is displayed.

## 19.6.10 IATA STORE

### 19.6.10.1 IATA Flag

Class	Subclass	Name	Type	Min	Max	Default	Unit
Power	IATA STORE	IATA Flag	H1	0	0xFF	0x03	—
7	6	5	4	3	2	1	0
RSVD	RSVD	RSVD	RSVD	RSVD	RSVD	RSVD	IATA_SHUT

**RSVD (Bits 7–1):** Reserved. Do not use.

**IATA\_SHUT (Bit 0):** Enables the IATA shutdown to proceed. This bit is automatically set if the *IATA\_SHUTDOWN()* MAC command is used. This bit needs to be manually set if the normal *ShutdownMode()* MAC command is expected to do an IATA shutdown.

1 = IATA shutdown is enabled.

0 = IATA shutdown is disabled.

### 19.6.10.2 IATA RM mAh

Class	Subclass	Name	Type	Min	Max	Default	Unit
Power	IATA STORE	IATA RM mAh	I2	0	32767	0	mAh

**Description:** *IATA RM mAh* stores the remaining capacity (in mAh) at the time an IATA shutdown occurs.

### 19.6.10.3 IATA RM cWh

Class	Subclass	Name	Type	Min	Max	Default	Unit
Power	IATA STORE	IATA RM cWh	I2	0	32767	0	cWh

**Description:** *IATA RM cWh* stores the remaining capacity (in cWh) at the time an IATA shutdown occurs.

### 19.6.10.4 IATA FCC mAh

Class	Subclass	Name	Type	Min	Max	Default	Unit
Power	IATA STORE	IATA FCC mAh	I2	0	32767	0	mAh

**Description:** *IATA FCC mAh* stores the value of FCC (in mAh) at the time an IATA shutdown occurs.

### 19.6.10.5 IATA FCC cWh

Class	Subclass	Name	Type	Min	Max	Default	Unit
Power	IATA STORE	IATA FCC cWh	I2	0	32767	0	cWh

**Description:** *IATA FCC cWh* stores the value of FCC (in cWh) at the time an IATA shutdown occurs.

## 19.6.11 Unintended Wakeup

### 19.6.11.1 Delay

Class	Subclass	Name	Type	Min	Max	Default	Unit
Power	Unintended Wakeup	Delay	U1	0	240	2	s

**Description:** This sets the time in which communication is checked. If during this *Delay* timer period there is no valid communication with the device, then the device goes back into shutdown (with FETs turned off). If there is

valid communication within the **Delay** timer period, then the device stays in wake and continues like a normal wakeup.

### 19.6.11.2 Count

Class	Subclass	Name	Type	Min	Max	Default	Unit
Power	Unintended Wakeup	Count	U1	0	255	3	—

**Description:** The number of times the gauge wakes up from shutdown unintentionally is recorded. This "unintentional wakeup" counter is reset when the gauge wakes up and sees valid communication. If this count exceeds the threshold set by this register (**Count** with the default of 3), then the next time the gauge wakes up from shutdown, it will execute a normal wakeup without looking for valid communication (and the counter recording wakeup will be reset). If **Count** is set to 0, then no threshold exists and the gauge will only wake up with valid communications.

## 19.7 LED Support

### 19.7.1 LED Config

#### 19.7.1.1 LED Flash Period

Class	Subclass	Name	Type	Min	Max	Default	Unit
LED Support	LED Config	LED Flash Period	U2	32	65535	512	488 $\mu$ s

**Description:** LED Flashing period for alarm display

#### 19.7.1.2 LED Blink Period

Class	Subclass	Name	Type	Min	Max	Default	Unit
LED Support	LED Config	LED Blink Period	U2	32	65535	1024	488 $\mu$ s

**Description:** LED Blinking period for state-of-charge display

#### 19.7.1.3 LED Delay

Class	Subclass	Name	Type	Min	Max	Default	Unit
LED Support	LED Config	LED Delay	U2	16	65535	100	488 $\mu$ s

**Description:** Delay time from LED to LED for state-of-charge display

#### 19.7.1.4 LED Hold Time

Class	Subclass	Name	Type	Min	Max	Default	Unit
LED Support	LED Config	LED Hold Time	U1	1	63	16	0.25 s

**Description:** LED display active time

#### 19.7.1.5 LED FC Time

Class	Subclass	Name	Type	Min	Max	Default	Unit
LED Support	LED Config	LED FC Time	U1	0	94	4	15 min

**Description:** This threshold sets the time the LED will be left on after FC is achieved (assuming the **[LEDONFC]** bit is set). It is set in segments of 15 min. It is not recommended to leave the LED on for extended periods after FC is achieved due to the potential of short charge / discharge cycling, which can reduce the battery life.

### 19.7.1.6 CHG Flash Alarm

Class	Subclass	Name	Type	Min	Max	Default	Unit
LED Support	LED Config	CHG Flash Alarm	I1	0	100	10	%

**Description:** *RelativeStateOfCharge()* alarm threshold during charging

### 19.7.1.7 CHG Thresh 1

Class	Subclass	Name	Type	Min	Max	Default	Unit
LED Support	LED Config	CHG Thresh 1	I1	0	100	0	%

**Description:** *RelativeStateOfCharge()* threshold for LED1 during charging

### 19.7.1.8 CHG Thresh 2

Class	Subclass	Name	Type	Min	Max	Default	Unit
LED Support	LED Config	CHG Thresh 2	I1	0	100	20	%

**Description:** *RelativeStateOfCharge()* threshold for LED2 during charging

### 19.7.1.9 CHG Thresh 3

Class	Subclass	Name	Type	Min	Max	Default	Unit
LED Support	LED Config	CHG Thresh 3	I1	0	100	40	%

**Description:** *RelativeStateOfCharge()* threshold for LED3 during charging

### 19.7.1.10 CHG Thresh 4

Class	Subclass	Name	Type	Min	Max	Default	Unit
LED Support	LED Config	CHG Thresh 4	I1	0	100	60	%

**Description:** *RelativeStateOfCharge()* threshold for LED4 during charging

### 19.7.1.11 CHG Thresh 5

Class	Subclass	Name	Type	Min	Max	Default	Unit
LED Support	LED Config	CHG Thresh 5	I1	0	100	80	%

**Description:** *RelativeStateOfCharge()* threshold for LED5 during charging

### 19.7.1.12 CHG Thresh 6

Class	Subclass	Name	Type	Min	Max	Default	Unit
LED Support	LED Config	CHG Thresh 6	I1	0	100	90	%

**Description:** *RelativeStateOfCharge()* threshold for LED6 during charging

### 19.7.1.13 DSG Flash Alarm

Class	Subclass	Name	Type	Min	Max	Default	Unit
LED Support	LED Config	DSG Flash Alarm	I1	0	100	10	%

**Description:** *RelativeStateOfCharge()* alarm threshold during discharging

### 19.7.1.14 DSG Thresh 1

Class	Subclass	Name	Type	Min	Max	Default	Unit
LED Support	LED Config	DSG Thresh 1	I1	0	100	0	%

**Description:** *RelativeStateOfCharge()* threshold for LED1 during discharging

### 19.7.1.15 DSG Thresh 2

Class	Subclass	Name	Type	Min	Max	Default	Unit
LED Support	LED Config	DSG Thresh 2	I1	0	100	20	%

**Description:** *RelativeStateOfCharge()* threshold for LED2 during discharging

### 19.7.1.16 DSG Thresh 3

Class	Subclass	Name	Type	Min	Max	Default	Unit
LED Support	LED Config	DSG Thresh 3	I1	0	100	40	%

**Description:** *RelativeStateOfCharge()* threshold for LED3 during discharging

### 19.7.1.17 DSG Thresh 4

Class	Subclass	Name	Type	Min	Max	Default	Unit
LED Support	LED Config	DSG Thresh 4	I1	0	100	60	%

**Description:** *RelativeStateOfCharge()* threshold for LED4 during discharging

### 19.7.1.18 DSG Thresh 5

Class	Subclass	Name	Type	Min	Max	Default	Unit
LED Support	LED Config	DSG Thresh 5	I1	0	100	80	%

**Description:** *RelativeStateOfCharge()* threshold for LED5 during discharging

### 19.7.1.19 DSG Thresh 6

Class	Subclass	Name	Type	Min	Max	Default	Unit
LED Support	LED Config	DSG Thresh 6	I1	0	100	90	%

**Description:** *RelativeStateOfCharge()* threshold for LED6 during discharging

## 19.8 System Data

### 19.8.1 Manufacturer Info

Class	Subclass	Name	Type	Min	Max	Default	Units
System Data	Manufacturer Data	ManufacturerInfo	S33	—	—	abcdefghijklmnpqrstuvw zxy012345	—

**Description:** *ManufacturerInfo()* value

### 19.8.2 Manufacturer Info B

Class	Subclass	Name	Type	Min	Max	Default	Units
System Data	Manufacturer Info B	ManufacturerInfoB	S33	—	—	abcdefghijklmnpqrstuvw zxy012345	—

**Description:** *ManufacturerInfoB()* value

### 19.8.3 Manufacturer Info C

Class	Subclass	Name	Type	Min	Max	Default	Units
System Data	Manufacturer Info C	ManufacturerInfoC	S33	—	—	abcdefghijklmnopqrstuvw zxy012345	—

**Description:** *ManufacturerInfoC()* value

### 19.8.4 Manufacturer Info D

Class	Subclass	Name	Type	Min	Max	Default	Units
System Data	Manufacturer Info D	ManufacturerInfoD	S33	—	—	abcdefghijklmnopqrstuvw zxy012345	—

**Description:** *ManufacturerInfoD()* value

### 19.8.5 Static DF Signature

Class	Subclass	Name	Type	Min	Max	Default	Units
System Data	Integrity	Static DF Signature	H2	0x0	0x7FFF	0x0	Hex

**Description:** Static data flash signature. Use MAC *StaticDFSignature()* (with MSB set to 0) to initialize this value.

### 19.8.6 Static Chem DF

Class	Subclass	Name	Type	Min	Max	Default	Units
System Data	Integrity	Static Chem DF Signature	H2	0x0	0x7FFF	0x0	Hex

**Description:** Static chemistry data signature. Use MAC *StaticChemDFSignature()* (with MSB set to 0) to initialize this value.

### 19.8.7 All DF Signature

Class	Subclass	Name	Type	Min	Max	Default	Units
System Data	Integrity	All DF Signature	H2	0x0	0x7FFF	0x0	Hex

**Description:** Static data flash signature. Use MAC *AllDFSignature()* (with MSB set to 0) to initialize this value.

## 19.9 Lifetimes

### 19.9.1 Voltage

#### 19.9.1.1 Cell 1 Max Voltage

Class	Subclass	Name	Type	Min	Max	Default	Unit
Lifetimes	Voltage	Cell 1 Max Voltage	I2	0	32767	0	mV

**Description:** Maximum reported cell voltage 1

#### 19.9.1.2 Cell 2 Max Voltage

Class	Subclass	Name	Type	Min	Max	Default	Unit
Lifetimes	Voltage	Cell 2 Max Voltage	I2	0	32767	0	mV

**Description:** Maximum reported cell voltage 2

#### 19.9.1.3 Cell 3 Max Voltage

Class	Subclass	Name	Type	Min	Max	Default	Unit
Lifetimes	Voltage	Cell 3 Max Voltage	I2	0	32767	0	mV

**Description:** Maximum reported cell voltage 3

#### 19.9.1.4 Cell 4 Max Voltage

Class	Subclass	Name	Type	Min	Max	Default	Unit
Lifetimes	Voltage	Cell 4 Max Voltage	I2	0	32767	0	mV

**Description:** Maximum reported cell voltage 4

#### 19.9.1.5 Cell 5 Max Voltage

Class	Subclass	Name	Type	Min	Max	Default	Unit
Lifetimes	Voltage	Cell 5 Max Voltage	I2	0	32767	0	mV

**Description:** Maximum reported cell voltage 5

#### 19.9.1.6 Cell 6 Max Voltage

Class	Subclass	Name	Type	Min	Max	Default	Unit
Lifetimes	Voltage	Cell 6 Max Voltage	I2	0	32767	0	mV

**Description:** Maximum reported cell voltage 6

#### 19.9.1.7 Cell 7 Max Voltage

Class	Subclass	Name	Type	Min	Max	Default	Unit
Lifetimes	Voltage	Cell 7 Max Voltage	I2	0	32767	0	mV

**Description:** Maximum reported cell voltage 7

#### 19.9.1.8 Cell 1 Min Voltage

Class	Subclass	Name	Type	Min	Max	Default	Unit
Lifetimes	Voltage	Cell 1 Min Voltage	I2	0	32767	32767	mV

**Description:** Minimum reported cell voltage 1

#### 19.9.1.9 Cell 2 Min Voltage

Class	Subclass	Name	Type	Min	Max	Default	Unit
Lifetimes	Voltage	Cell 2 Min Voltage	I2	0	32767	32767	mV

**Description:** Minimum reported cell voltage 2

#### 19.9.1.10 Cell 3 Min Voltage

Class	Subclass	Name	Type	Min	Max	Default	Unit
Lifetimes	Voltage	Cell 3 Min Voltage	I2	0	32767	32767	mV

**Description:** Minimum reported cell voltage 3

#### 19.9.1.11 Cell 4 Min Voltage

Class	Subclass	Name	Type	Min	Max	Default	Unit
Lifetimes	Voltage	Cell 4 Min Voltage	I2	0	32767	32767	mV

**Description:** Minimum reported cell voltage 4

### 19.9.1.12 Cell 5 Min Voltage

Class	Subclass	Name	Type	Min	Max	Default	Unit
Lifetimes	Voltage	Cell 5 Min Voltage	I2	0	32767	32767	mV

**Description:** Minimum reported cell voltage 5

### 19.9.1.13 Cell 6 Min Voltage

Class	Subclass	Name	Type	Min	Max	Default	Unit
Lifetimes	Voltage	Cell 6 Min Voltage	I2	0	32767	32767	mV

**Description:** Minimum reported cell voltage 6

### 19.9.1.14 Cell 7 Min Voltage

Class	Subclass	Name	Type	Min	Max	Default	Unit
Lifetimes	Voltage	Cell 7 Min Voltage	I2	0	32767	32767	mV

**Description:** Minimum reported cell voltage 7

### 19.9.1.15 Max Delta Cell Voltage

Class	Subclass	Name	Type	Min	Max	Default	Unit
Lifetimes	Voltage	Max Delta Cell Voltage	I2	0	32767	0	mV

**Description:** Maximum reported delta between cell voltages 1..4

## 19.9.2 Current

### 19.9.2.1 Max Charge Current

Class	Subclass	Name	Type	Min	Max	Default	Unit
Lifetimes	Current	Max Charge Current	I2	0	32767	0	mA

**Description:** Maximum reported *Current()* in charge direction

### 19.9.2.2 Max Discharge Current

Class	Subclass	Name	Type	Min	Max	Default	Unit
Lifetimes	Current	Max Discharge Current	I2	-32768	0	0	mA

**Description:** Maximum reported *Current()* in discharge direction

### 19.9.2.3 Max Avg Dsg Current

Class	Subclass	Name	Type	Min	Max	Default	Unit
Lifetimes	Current	Max Avg Dsg Current	I2	-32768	0	0	mA

**Description:** Maximum reported *AverageCurrent()* in discharge direction

### 19.9.2.4 Max Avg Dsg Power

Class	Subclass	Name	Type	Min	Max	Default	Unit
Lifetimes	Current	Max Avg Dsg Power	I2	-32768	0	0	cW

### 19.9.2.5

**Description:** Maximum reported Power in discharge direction

### 19.9.3 Temperature

#### 19.9.3.1 Max Temp Cell

Class	Subclass	Name	Type	Min	Max	Default	Unit
Lifetimes	Temperature	Max Temp Cell	I1	-128	127	-128	°C

**Description:** Maximum reported cell temperature

#### 19.9.3.2 Min Temp Cell

Class	Subclass	Name	Type	Min	Max	Default	Unit
Lifetimes	Temperature	Min Temp Cell	I1	-128	127	127	°C

**Description:** Minimum reported cell temperature

#### 19.9.3.3 Max Delta Cell Temp

Class	Subclass	Name	Type	Min	Max	Default	Unit
Lifetimes	Temperature	Max Delta Cell Temp	I1	-128	127	0	°C

**Description:** Maximum reported temperature delta for TSx inputs configured as cell temperature

#### 19.9.3.4 Max Temp Int Sensor

Class	Subclass	Name	Type	Min	Max	Default	Unit
Lifetimes	Temperature	Max Temp Int Sensor	I1	-128	127	-128	°C

**Description:** Maximum reported internal temperature sensor temperature

#### 19.9.3.5 Min Temp Int Sensor

Class	Subclass	Name	Type	Min	Max	Default	Unit
Lifetimes	Temperature	Min Temp Int Sensor	I1	-128	127	127	°C

**Description:** Minimum reported internal temperature sensor temperature

#### 19.9.3.6 Max Temp Fet

Class	Subclass	Name	Type	Min	Max	Default	Unit
Lifetimes	Temperature	Max Temp Fet	I1	-128	127	-128	°C

**Description:** Maximum reported FET temperature

### 19.9.4 Safety Events

#### 19.9.4.1 No Of COV Events

Class	Subclass	Name	Type	Min	Max	Default	Unit
Lifetimes	Safety Events	No Of COV Events	U2	0	32767	0	events

**Description:** Total number of *SafetyStatus()[COV]* events

#### 19.9.4.2 Last COV Event

Class	Subclass	Name	Type	Min	Max	Default	Unit
Lifetimes	Safety Events	Last COV Event	U2	0	32767	0	cycles

**Description:** Last *SafetyStatus()[COV]* event in *CycleCount()* cycles



### 19.9.4.3 No Of CUV Events

Class	Subclass	Name	Type	Min	Max	Default	Unit
Lifetimes	Safety Events	No Of CUV Events	U2	0	32767	0	events

**Description:** Total number of *SafetyStatus()[CUV]* events

### 19.9.4.4 Last CUV Event

Class	Subclass	Name	Type	Min	Max	Default	Unit
Lifetimes	Safety Events	Last CUV Event	U2	0	32767	0	cycles

**Description:** Last *SafetyStatus()[CUV]* event in *CycleCount()* cycles

### 19.9.4.5 No Of OCD1 Events

Class	Subclass	Name	Type	Min	Max	Default	Unit
Lifetimes	Safety Events	No Of OCD1 Events	U2	0	32767	0	events

**Description:** Total number of *SafetyStatus()[OCD1]* events

### 19.9.4.6 Last OCD1 Event

Class	Subclass	Name	Type	Min	Max	Default	Unit
Lifetimes	Safety Events	Last OCD1 Event	U2	0	32767	0	cycles

**Description:** Last *SafetyStatus()[OCD1]* event in *CycleCount()* cycles

### 19.9.4.7 No Of OCD2 Events

Class	Subclass	Name	Type	Min	Max	Default	Unit
Lifetimes	Safety Events	No Of OCD2 Events	U2	0	32767	0	events

**Description:** Total number of *SafetyStatus()[OCD2]* events

### 19.9.4.8 Last OCD2 Event

Class	Subclass	Name	Type	Min	Max	Default	Unit
Lifetimes	Safety Events	Last OCD2 Event	U2	0	32767	0	cycles

**Description:** Last *SafetyStatus()[OCD2]* event in *CycleCount()* cycles

### 19.9.4.9 No Of OCC1 Events

Class	Subclass	Name	Type	Min	Max	Default	Unit
Lifetimes	Safety Events	No Of OCC1 Events	U2	0	32767	0	events

**Description:** Total number of *SafetyStatus()[OCC1]* events

### 19.9.4.10 Last OCC1 Event

Class	Subclass	Name	Type	Min	Max	Default	Unit
Lifetimes	Safety Events	Last OCC1 Event	U2	0	32767	0	cycles

**Description:** Last *SafetyStatus()[OCC1]* event in *CycleCount()* cycles

#### 19.9.4.11 No Of OCC2 Events

Class	Subclass	Name	Type	Min	Max	Default	Unit
Lifetimes	Safety Events	No Of OCC2 Events	U2	0	32767	0	events

**Description:** Total number of *SafetyStatus()[OCC2]* events

#### 19.9.4.12 Last OCC2 Event

Class	Subclass	Name	Type	Min	Max	Default	Unit
Lifetimes	Safety Events	Last OCC2 Event	U2	0	32767	0	cycles

**Description:** Last *SafetyStatus()[OCC2]* event in *CycleCount()* cycles

#### 19.9.4.13 No Of AOLD Events

Class	Subclass	Name	Type	Min	Max	Default	Unit
Lifetimes	Safety Events	No Of AOLD Events	U2	0	32767	0	events

**Description:** Total number of *SafetyStatus()[OLD]* events

#### 19.9.4.14 Last AOLD Event

Class	Subclass	Name	Type	Min	Max	Default	Unit
Lifetimes	Safety Events	Last AOLD Event	U2	0	32767	0	cycles

**Description:** Last *SafetyStatus()[OLD]* event in *CycleCount()* cycles

#### 19.9.4.15 No Of ASCD Events

Class	Subclass	Name	Type	Min	Max	Default	Unit
Lifetimes	Safety Events	No Of ASCD Events	U2	0	32767	0	events

**Description:** Total number of *SafetyStatus()[SCD]* events

#### 19.9.4.16 Last ASCD Event

Class	Subclass	Name	Type	Min	Max	Default	Unit
Lifetimes	Safety Events	Last ASCD Event	U2	0	32767	0	cycles

**Description:** Last *SafetyStatus()[SCD]* event in *CycleCount()* cycles

#### 19.9.4.17 No Of ASCC Events

Class	Subclass	Name	Type	Min	Max	Default	Unit
Lifetimes	Safety Events	No Of ASCC Events	U2	0	32767	0	events

**Description:** Total number of *SafetyStatus()[SCC]* events

#### 19.9.4.18 Last ASCC Event

Class	Subclass	Name	Type	Min	Max	Default	Unit
Lifetimes	Safety Events	Last ASCC Event	U2	0	32767	0	cycles

**Description:** Last *SafetyStatus()[SCC]* event in *CycleCount()* cycles

### 19.9.4.19 No Of OTC Events

Class	Subclass	Name	Type	Min	Max	Default	Unit
Lifetimes	Safety Events	No Of OTC Events	U2	0	32767	0	events

**Description:** Total number of *SafetyStatus()[OTC]* events

### 19.9.4.20 Last OTC Event

Class	Subclass	Name	Type	Min	Max	Default	Unit
Lifetimes	Safety Events	Last OTC Event	U2	0	32767	0	cycles

**Description:** Last *SafetyStatus()[OTC]* event in *CycleCount()* cycles

### 19.9.4.21 No Of OTD Events

Class	Subclass	Name	Type	Min	Max	Default	Unit
Lifetimes	Safety Events	No Of OTD Events	U2	0	32767	0	events

**Description:** Total number of *SafetyStatus()[OTD]* events

### 19.9.4.22 Last OTD Event

Class	Subclass	Name	Type	Min	Max	Default	Unit
Lifetimes	Safety Events	Last OTD Event	U2	0	32767	0	cycles

**Description:** Last *SafetyStatus()[OTD]* event in *CycleCount()* cycles

### 19.9.4.23 No Of OTF Events

Class	Subclass	Name	Type	Min	Max	Default	Unit
Lifetimes	Safety Events	No Of OTF Events	U2	0	32767	0	events

**Description:** Total number of *SafetyStatus()[OTF]* events

### 19.9.4.24 Last OTF Event

Class	Subclass	Name	Type	Min	Max	Default	Unit
Lifetimes	Safety Events	Last OTF Event	U2	0	32767	0	cycles

**Description:** Last *SafetyStatus()[OTF]* event in *CycleCount()* cycles

## 19.9.5 Charging Events

### 19.9.5.1 No Valid Charge Term

Class	Subclass	Name	Type	Min	Max	Default	Unit
Lifetimes	Charging Events	No Valid Charge Term	U2	0	32767	0	events

**Description:** Total number of valid charge termination events

### 19.9.5.2 Last Valid Charge Term

Class	Subclass	Name	Type	Min	Max	Default	Unit
Lifetimes	Charging Events	Last Valid Charge Term	U2	0	32767	0	cycles

**Description:** Last valid charge termination in *CycleCount()* cycles

## 19.9.6 Gauging Events

### 19.9.6.1 No Of Qmax Updates

Class	Subclass	Name	Type	Min	Max	Default	Unit
Lifetimes	Gauging Events	No Of Qmax Updates	U2	0	32767	0	events

**Description:** Total number of *GaugingStatus()[QMax]* toggles

### 19.9.6.2 Last Qmax Update

Class	Subclass	Name	Type	Min	Max	Default	Unit
Lifetimes	Gauging Events	Last Qmax Update	U2	0	32767	0	cycles

**Description:** The *CycleCount()* cycles made at the last event of *GaugingStatus()[QMax]* update

### 19.9.6.3 No Of Ra Updates

Class	Subclass	Name	Type	Min	Max	Default	Unit
Lifetimes	Gauging Events	No Of Ra Updates	U2	0	32767	0	events

**Description:** Total number of *GaugingStatus()[RX]* toggles

### 19.9.6.4 Last Ra Update

Class	Subclass	Name	Type	Min	Max	Default	Unit
Lifetimes	Gauging Events	Last Ra Update	U2	0	32767	0	cycles

**Description:** Last *GaugingStatus()[RX]* toggle in *CycleCount()* cycles

### 19.9.6.5 No Of Ra Disable

Class	Subclass	Name	Type	Min	Max	Default	Unit
Lifetimes	Gauging Events	No Of Ra Disable	U2	0	32767	0	events

**Description:** Total number of *GaugingStatus()[R\_DIS] = 1* event

### 19.9.6.6 Last Ra Disable

Class	Subclass	Name	Type	Min	Max	Default	Unit
Lifetimes	Gauging Events	Last Ra Disable	U2	0	32767	0	cycles

**Description:** The *CycleCount()* cycles of the last update event of *GaugingStatus()[R\_DIS] = 1*

## 19.9.7 Power Events

Class	Subclass	Name	Type	Min	Max	Default	Unit
Lifetimes	Power Events	No of Shutdowns	U1	0	255	0	events

**Description:** Total number of shutdown events

## 19.9.8 Cell Balancing

### 19.9.8.1 CB Time Cell 1

Class	Subclass	Name	Type	Min	Max	Default	Unit
Lifetimes	Cell Balancing	CB Time Cell 1	U1	0	255	0	2 h

**Description:** Total performed cell balancing bypass time Cell 0

### 19.9.8.2 CB Time Cell 2

Class	Subclass	Name	Type	Min	Max	Default	Unit
Lifetimes	Cell Balancing	CB Time Cell 2	U1	0	255	0	2 h

**Description:** Total performed cell balancing bypass time Cell 1

### 19.9.8.3 CB Time Cell 3

Class	Subclass	Name	Type	Min	Max	Default	Unit
Lifetimes	Cell Balancing	CB Time Cell 3	U1	0	255	0	2 h

**Description:** Total performed cell balancing bypass time Cell 2

### 19.9.8.4 CB Time Cell 4

Class	Subclass	Name	Type	Min	Max	Default	Unit
Lifetimes	Cell Balancing	CB Time Cell 4	U1	0	255	0	2 h

**Description:** Total performed cell balancing bypass time Cell 3

### 19.9.8.5 CB Time Cell 5

Class	Subclass	Name	Type	Min	Max	Default	Unit
Lifetimes	Cell Balancing	CB Time Cell 5	U1	0	255	0	2 h

**Description:** Total performed cell balancing bypass time Cell 4

### 19.9.8.6 CB Time Cell 6

Class	Subclass	Name	Type	Min	Max	Default	Unit
Lifetimes	Cell Balancing	CB Time Cell 6	U1	0	255	0	2 h

**Description:** Total performed cell balancing bypass time Cell 5

### 19.9.8.7 CB Time Cell 7

Class	Subclass	Name	Type	Min	Max	Default	Unit
Lifetimes	Cell Balancing	CB Time Cell 7	U1	0	255	0	2 h

**Description:** Total performed cell balancing bypass time Cell 6

## 19.9.9 Time

### 19.9.9.1 Total Firmware Runtime

Class	Subclass	Name	Type	Min	Max	Default	Unit
Lifetimes	Time	Total Firmware Runtime	U2	0	65535	0	2 h

**Description:** Total firmware runtime between resets

### 19.9.9.2 Time Spent in UT

Class	Subclass	Name	Type	Min	Max	Default	Unit
Lifetimes	Time	Time Spent in UT	U2	0	65535	0	2 h

**Description:** Total firmware runtime spent below T1

### 19.9.9.3 Time Spent in LT

Class	Subclass	Name	Type	Min	Max	Default	Unit
Lifetimes	Time	Time Spent in LT	U2	0	65535	0	2 h

**Description:** Total firmware runtime spent between T1 and T2

### 19.9.9.4 Time Spent in STL

Class	Subclass	Name	Type	Min	Max	Default	Unit
Lifetimes	Time	Time Spent in STL	U2	0	65535	0	2 h

**Description:** Total firmware runtime spent between T2 and T5

### 19.9.9.5 Time Spent in RT

Class	Subclass	Name	Type	Min	Max	Default	Unit
Lifetimes	Time	Time Spent in RT	U2	0	65535	0	2 h

**Description:** Total firmware runtime spent between T5 and T6

### 19.9.9.6 Time Spent in STH

Class	Subclass	Name	Type	Min	Max	Default	Unit
Lifetimes	Time	Time Spent in STH	U2	0	65535	0	2 h

**Description:** Total firmware runtime spent between T6 and T3

### 19.9.9.7 Time Spent in HT

Class	Subclass	Name	Type	Min	Max	Default	Unit
Lifetimes	Time	Time Spent in HT	U2	0	65535	0	2 h

**Description:** Total firmware runtime spent between T3 and T4

### 19.9.9.8 Time Spent in OT

Class	Subclass	Name	Type	Min	Max	Default	Unit
Lifetimes	Time	Time Spent in OT	U2	0	65535	0	2 h

**Description:** Total firmware runtime spent above T6

## 19.10 Protections

### 19.10.1 CUV—Cell Undervoltage

#### 19.10.1.1 Threshold

Class	Subclass	Name	Type	Min	Max	Default	Unit
Protections	CUV	Threshold	I2	0	32767	2500	mV

**Description:** Cell undervoltage trip threshold

#### 19.10.1.2 Delay

Class	Subclass	Name	Type	Min	Max	Default	Unit
Protections	CUV	Delay	U1	0	255	2	s

**Description:** Cell undervoltage trip delay

### 19.10.1.3 Recovery

Class	Subclass	Name	Type	Min	Max	Default	Unit
Protections	CUV	Recovery	I2	0	32767	3000	mV

**Description:** Cell undervoltage recovery threshold

### 19.10.2 CUVC—Cell Undervoltage

#### 19.10.2.1 Threshold

Class	Subclass	Name	Type	Min	Max	Default	Unit
Protections	CUVC	Threshold	I2	0	32767	2400	mV

**Description:** Cell undervoltage trip threshold

#### 19.10.2.2 Delay

Class	Subclass	Name	Type	Min	Max	Default	Unit
Protections	CUVC	Delay	U1	0	255	2	s

**Description:** Cell undervoltage trip delay

#### 19.10.2.3 Recovery

Class	Subclass	Name	Type	Min	Max	Default	Unit
Protections	CUVC	Recovery	I2	0	32767	3000	mV

**Description:** Cell undervoltage recovery threshold

### 19.10.3 COV—Cell Overvoltage

#### 19.10.3.1 Threshold Low Temp

Class	Subclass	Name	Type	Min	Max	Default	Unit
Protections	COV	Threshold Low Temp	I2	0	32767	4300	mV

**Description:** Cell overvoltage low temperature range trip threshold

#### 19.10.3.2 Threshold Standard Temp Low

Class	Subclass	Name	Type	Min	Max	Default	Unit
Protections	COV	Threshold Standard Temp Low	I2	0	32767	4300	mV

**Description:** Cell overvoltage standard temperature low range trip threshold

#### 19.10.3.3 Threshold Standard Temp High

Class	Subclass	Name	Type	Min	Max	Default	Unit
Protections	COV	Threshold Standard Temp High	I2	0	32767	4300	mV

**Description:** Cell overvoltage standard temperature high range trip threshold

#### 19.10.3.4 Threshold High Temp

Class	Subclass	Name	Type	Min	Max	Default	Unit
Protections	COV	Threshold High Temp	I2	0	32767	4300	mV

**Description:** Cell overvoltage high temperature range trip threshold

### 19.10.3.5 Threshold Rec Temp

Class	Subclass	Name	Type	Min	Max	Default	Unit
Protections	COV	Threshold Rec Temp	I2	0	32767	4300	mV

**Description:** Cell overvoltage recommended temperature range trip threshold

### 19.10.3.6 Delay

Class	Subclass	Name	Type	Min	Max	Default	Unit
Protections	COV	Delay	U1	0	255	2	s

**Description:** Cell overvoltage trip delay

### 19.10.3.7 Recovery Low Temp

Class	Subclass	Name	Type	Min	Max	Default	Unit
Protections	COV	Recovery Low Temp	I2	0	32767	3900	mV

**Description:** Cell overvoltage low temperature range recovery threshold

### 19.10.3.8 Recovery Standard Temp Low

Class	Subclass	Name	Type	Min	Max	Default	Unit
Protections	COV	Recovery Standard Temp Low	I2	0	32767	3900	mV

**Description:** Cell overvoltage standard temperature low recovery range threshold

### 19.10.3.9 Recovery Standard Temp High

Class	Subclass	Name	Type	Min	Max	Default	Unit
Protections	COV	Recovery Standard Temp High	I2	0	32767	3900	mV

**Description:** Cell overvoltage standard temperature high recovery range threshold

### 19.10.3.10 Recovery High Temp

Class	Subclass	Name	Type	Min	Max	Default	Unit
Protections	COV	Recovery High Temp	I2	0	32767	3900	mV

**Description:** Cell overvoltage high temperature range recovery threshold

### 19.10.3.11 Recovery Rec Temp

Class	Subclass	Name	Type	Min	Max	Default	Unit
Protections	COV	Recovery Rec Temp	I2	0	32767	3900	mV

**Description:** Cell overvoltage recommended temperature range recovery threshold

### 19.10.3.12

Class	Subclass	Name	Type	Min	Max	Default	Unit
Protections	COV	Latch Limit	I2	0	255	0	—

**Description:** Cell overvoltage latch counter trip threshold



**19.10.3.13**

Class	Subclass	Name	Type	Min	Max	Default	Unit
Protections	COV	Counter Dec Delay	I2	0	255	10	s

**Description:** Cell overvoltage counter decrement delay

**19.10.3.14**

Class	Subclass	Name	Type	Min	Max	Default	Unit
Protections	COV	Reset	I2	0	255	15	s

**Description:** Cell overvoltage latch reset time

**19.10.4 OCC1—Overcurrent In Charge 1****19.10.4.1 Threshold**

Class	Subclass	Name	Type	Min	Max	Default	Unit
Protections	OCC1	Threshold	I2	-32768	32767	6000	mA

**Description:** Overcurrent in Charge 1 trip threshold

**19.10.4.2 Delay**

Class	Subclass	Name	Type	Min	Max	Default	Unit
Protections	OCC1	Delay	U1	0	255	6	s

**Description:** Overcurrent in Charge 1 trip delay

**19.10.5 OCC2—Overcurrent In Charge 2****19.10.5.1 Threshold**

Class	Subclass	Name	Type	Min	Max	Default	Unit
Protections	OCC2	Threshold	I2	-32768	32767	8000	mA

**Description:** Overcurrent in Charge 2 trip threshold

**19.10.5.2 Delay**

Class	Subclass	Name	Type	Min	Max	Default	Unit
Protections	OCC2	Delay	U1	0	255	3	s

**Description:** Overcurrent in Charge 2 trip delay

**19.10.6 OCC—Overcurrent In Charge Recovery****19.10.6.1 Recovery Threshold**

Class	Subclass	Name	Type	Min	Max	Default	Unit
Protections	OCC	Recovery Threshold	I2	-32768	32767	-200	mA

**Description:** Overcurrent in Charge 1 and 2 recovery threshold

**19.10.6.2 Recovery Delay**

Class	Subclass	Name	Type	Min	Max	Default	Unit
Protections	OCC	Recovery Delay	U1	0	255	5	s

**Description:** Overcurrent in Charge 1 and 2 recovery delay

## 19.10.7 OCD1—Overcurrent In Discharge 1

### 19.10.7.1 Threshold

Class	Subclass	Name	Type	Min	Max	Default	Unit
Protections	OCD1	Threshold	I2	-32768	32767	-6000	mA

**Description:** Overcurrent in Discharge 1 trip threshold

### 19.10.7.2 Delay

Class	Subclass	Name	Type	Min	Max	Default	Unit
Protections	OCD1	Delay	U1	0	255	6	s

**Description:** Overcurrent in Discharge 1 trip delay

## 19.10.8 OCD2—Overcurrent In Discharge 2

### 19.10.8.1 Threshold

Class	Subclass	Name	Type	Min	Max	Default	Unit
Protections	OCD2	Threshold	I2	-32768	32767	-8000	mA

**Description:** Overcurrent in Discharge 2 trip threshold

### 19.10.8.2 Delay

Class	Subclass	Name	Type	Min	Max	Default	Unit
Protections	OCD2	Delay	U1	0	255	3	s

**Description:** Overcurrent in Discharge 2 trip delay

## 19.10.9 OCD—Overcurrent In Discharge Recovery

### 19.10.9.1 Recovery Threshold

Class	Subclass	Name	Type	Min	Max	Default	Unit
Protections	OCD	Recovery Threshold	I2	-32768	32767	200	mA

**Description:** Overcurrent in Discharge 1 and 2 recovery threshold

### 19.10.9.2 Recovery Delay

Class	Subclass	Name	Type	Min	Max	Default	Unit
Protections	OCD	Recovery Delay	U1	0	255	5	s

**Description:** Overcurrent in Discharge 1 and 2 recovery delay

### 19.10.9.3 Latch Limit

Class	Subclass	Name	Type	Min	Max	Default	Unit
Protections	OCD	Latch Limit	I2	0	255	0	—

**Description:** Overcurrent in Discharge (OCD) latch counter trip threshold

### 19.10.9.4 Counter Dec Delay

Class	Subclass	Name	Type	Min	Max	Default	Unit
Protections	OCD	Counter Dec Delay	I2	0	255	10	s

**Description:** Overcurrent in Discharge (OCD) counter decrement delay

### 19.10.9.5 Reset

Class	Subclass	Name	Type	Min	Max	Default	Unit
Protections	OCD	Reset	I2	0	255	15	S

**Description:** Overcurrent in Discharge (OCD) latch reset time

### 19.10.10 AOLD—Overload in Discharge

#### 19.10.10.1 Latch Limit

Class	Subclass	Name	Type	Min	Max	Default	Unit
Protections	AOLD	Latch Limit	U1	0	255	0	counts

**Description:** Overload latch counter trip threshold

#### 19.10.10.2 Counter Dec Delay

Class	Subclass	Name	Type	Min	Max	Default	Unit
Protections	AOLD	Counter Dec Delay	U1	0	255	10	s

**Description:** Overload latch counter decrement delay

#### 19.10.10.3 Recovery

Class	Subclass	Name	Type	Min	Max	Default	Unit
Protections	AOLD	Recovery	U1	0	255	5	s

**Description:** Overload recovery time

#### 19.10.10.4 Reset

Class	Subclass	Name	Type	Min	Max	Default	Unit
Protections	AOLD	Reset	U1	0	255	15	s

**Description:** Overload latch reset time

#### 19.10.10.5 Threshold

Class	Subclass	Name	Type	Min	Max	Default	Unit
Protections	AOLD	Threshold	H1	0x0	0xFF	0xF4	Hex

**Description:** *AOLD:Threshold* Setting

Bits 7–4: OLDD: AOLD delay time

Bits 3–0: OLDV: AOLD threshold

### 19.10.11 ASCC—Short Circuit In Charge

#### 19.10.11.1 Latch Limit

Class	Subclass	Name	Type	Min	Max	Default	Unit
Protections	ASCC	Latch Limit	U1	0	255	0	—

**Description:** Short Circuit in Charge Latch counter trip threshold

#### 19.10.11.2 Counter Dec Delay

Class	Subclass	Name	Type	Min	Max	Default	Unit
Protections	ASCC	Counter Dec Delay	U1	0	255	10	s

**Description:** Short Circuit in Charge counter decrement delay

### 19.10.11.3 Recovery

Class	Subclass	Name	Type	Min	Max	Default	Unit
Protections	ASCC	Recovery	U1	0	255	5	s

**Description:** Short Circuit in Charge recovery time

### 19.10.11.4 Reset

Class	Subclass	Name	Type	Min	Max	Default	Unit
Protections	ASCC	Reset	U1	0	255	15	s

**Description:** Short Circuit in Charge latch reset time

### 19.10.11.5 Threshold

Class	Subclass	Name	Type	Min	Max	Default	Unit
Protections	ASCC	Threshold	H1	0x0	0xFF	0x77	Hex

**Description:** *ASCC:Threshold* Setting

Bits 7–4: SCCD: SCC delay time

Bit 3: Reserved

Bits 2–0: SCCV: SCC threshold

## 19.10.12 ASCD—Short Circuit in Discharge

### 19.10.12.1 Latch Limit

Class	Subclass	Name	Type	Min	Max	Default	Unit
Protections	ASCD	Latch Limit	U1	0	255	0	—

**Description:** Short Circuit in Discharge Latch counter trip threshold

### 19.10.12.2 Counter Dec Delay

Class	Subclass	Name	Type	Min	Max	Default	Unit
Protections	ASCD	Counter Dec Delay	U1	0	255	10	s

**Description:** Short Circuit in Discharge counter decrement delay

### 19.10.12.3 Recovery

Class	Subclass	Name	Type	Min	Max	Default	Unit
Protections	ASCD	Recovery	U1	0	255	5	s

**Description:** Short Circuit in Discharge recovery time

### 19.10.12.4 Reset

Class	Subclass	Name	Type	Min	Max	Default	Unit
Protections	ASCD	Reset	U1	0	255	15	s

**Description:** Short Circuit in Discharge latch reset time

### 19.10.12.5 Thresholds 1 and 2

Class	Subclass	Name	Type	Min	Max	Default	Unit
Protections	ASCD	Threshold 1	H1	0x0	0xFF	0x77	Hex

Class	Subclass	Name	Type	Min	Max	Default	Unit
Protections	ASCD	Threshold 2	H1	0x0	0xFF	0xE7	Hex

**Threshold 1 Description: ASCD:Threshold 1 Setting**

Bits 7–4: SCD1D–SCD1 delay time

Bit 3: Reserved

Bits 2–0: SCD1V: SCD1 threshold

**Threshold 2 Description: ASCD:Threshold 2 Setting**

Bits 7–4: SCD2D–SCD2 delay time

Bit 3: Reserved

Bits 2–0: SCD2V: SCD2 threshold

### 19.10.13 OTC—Overtemperature in Charge

#### 19.10.13.1 Threshold

Class	Subclass	Name	Type	Min	Max	Default	Unit
Protections	OTC	Threshold	I2	–400	1500	550	0.1°C

**Description:** Overtemperature in Charge trip threshold

#### 19.10.13.2 Delay

Class	Subclass	Name	Type	Min	Max	Default	Unit
Protections	OTC	Delay	U1	0	255	2	s

**Description:** Overtemperature in Charge Cell trip delay

#### 19.10.13.3 Recovery

Class	Subclass	Name	Type	Min	Max	Default	Unit
Protections	OTC	Recovery	I2	–400	1500	500	0.1°C

**Description:** Overtemperature in Charge Cell recovery threshold

### 19.10.14 OTD—Overtemperature in Discharge

#### 19.10.14.1 Threshold

Class	Subclass	Name	Type	Min	Max	Default	Unit
Protections	OTD	Threshold	I2	–400	1500	600	0.1°C

**Description:** Overtemperature in Discharge trip threshold

#### 19.10.14.2 Delay

Class	Subclass	Name	Type	Min	Max	Default	Unit
Protections	OTD	Delay	U1	0	255	2	s

**Description:** Overtemperature in Discharge trip delay

#### 19.10.14.3 Recovery

Class	Subclass	Name	Type	Min	Max	Default	Unit
Protections	OTD	Recovery	I2	–400	1500	550	0.1°C

**Description:** Overtemperature in Discharge recovery threshold

## 19.10.15 OTF—Overtemperature FET

### 19.10.15.1 Threshold

Class	Subclass	Name	Type	Min	Max	Default	Unit
Protections	OTF	Threshold	I2	-400	1500	800	0.1°C

**Description:** Overtemperature FET trip threshold

### 19.10.15.2 Delay

Class	Subclass	Name	Type	Min	Max	Default	Unit
Protections	OTF	Delay	U1	0	255	2	s

**Description:** Overtemperature FET trip delay

### 19.10.15.3 Recovery

Class	Subclass	Name	Type	Min	Max	Default	Unit
Protections	OTF	Recovery	I2	-400	1500	650	0.1°C

**Description:** Overtemperature FET recovery threshold

## 19.10.16 UTC—Under Temperature in Charge

### 19.10.16.1 Threshold

Class	Subclass	Name	Type	Min	Max	Default	Unit
Protections	UTC	Threshold	I2	-400	1500	0	0.1°C

**Description:** Undertemperature in Charge trip threshold

### 19.10.16.2 Delay

Class	Subclass	Name	Type	Min	Max	Default	Unit
Protections	UTC	Delay	U1	0	255	2	s

**Description:** Undertemperature in Charge Cell trip delay

### 19.10.16.3 Recovery

Class	Subclass	Name	Type	Min	Max	Default	Unit
Protections	UTC	Recovery	I2	-400	1500	50	0.1°C

**Description:** Undertemperature in Charge Cell recovery threshold

## 19.10.17 UTD—Under Temperature in Discharge

### 19.10.17.1 Threshold

Class	Subclass	Name	Type	Min	Max	Default	Unit
Protections	UTD	Threshold	I2	-400	1500	0	0.1°C

**Description:** Under Temperature in Discharge trip threshold

### 19.10.17.2 Delay

Class	Subclass	Name	Type	Min	Max	Default	Unit
Protections	UTD	Delay	U1	0	255	2	s

**Description:** Under Temperature in Discharge trip delay

### 19.10.17.3 Recovery

Class	Subclass	Name	Type	Min	Max	Default	Unit
Protections	UTD	Recovery	I2	-400	1500	50	0.1°C

**Description:** Under Temperature in Discharge recovery threshold

### 19.10.18 HWD—Host Watchdog

Class	Subclass	Name	Type	Min	Max	Default	Unit
Protections	HWD	Delay	U1	0	255	10	s

**Description:** SBS Host watchdog trip delay

### 19.10.19 PTO—PRECHARGE Mode Time Out

#### 19.10.19.1 Charge Threshold

Class	Subclass	Name	Type	Min	Max	Default	Unit
Protections	PTO	Charge Threshold	I2	-32768	32767	2000	mA

**Description:** Precharge Timeout Current Threshold

#### 19.10.19.2 Suspend Threshold

Class	Subclass	Name	Type	Min	Max	Default	Unit
Protections	PTO	Suspend Threshold	I2	-32768	32767	1800	mA

**Description:** Precharge Timeout Suspend Threshold

#### 19.10.19.3 Delay

Class	Subclass	Name	Type	Min	Max	Default	Unit
Protections	PTO	Delay	U2	0	65535	1800	s

**Description:** Precharge Timeout trip delay

#### 19.10.19.4 Reset

Class	Subclass	Name	Type	Min	Max	Default	Unit
Protections	PTO	Reset	I2	-32768	32767	2	mAh

**Description:** Precharge Timeout Reset Threshold

### 19.10.20 CTO—Fast Charge Mode Time Out

#### 19.10.20.1 Charge Threshold

Class	Subclass	Name	Type	Min	Max	Default	Unit
Protections	CTO	Charge Threshold	I2	-32768	32767	2500	mA

**Description:** Fast-Charge Timeout Current Threshold

#### 19.10.20.2 Suspend Threshold

Class	Subclass	Name	Type	Min	Max	Default	Unit
Protections	CTO	Suspend Threshold	I2	-32768	32767	2000	mA

**Description:** Fast-Charge Timeout Suspend Threshold

### 19.10.20.3 Delay

Class	Subclass	Name	Type	Min	Max	Default	Unit
Protections	CTO	Delay	U2	0	65535	54000	s

**Description:** Fast-Charge Timeout trip delay

### 19.10.20.4 Reset

Class	Subclass	Name	Type	Min	Max	Default	Unit
Protections	CTO	Reset	I2	0	32767	2	mAh

**Description:** Fast-Charge Timeout Reset Threshold

### 19.10.21 OC—Overcharge

#### 19.10.21.1 Threshold

Class	Subclass	Name	Type	Min	Max	Default	Unit
Protections	OC	Threshold	I2	-32768	32767	300	mAh

**Description:** Overcharge trip threshold

#### 19.10.21.2 Recovery

Class	Subclass	Name	Type	Min	Max	Default	Unit
Protections	OC	Recovery	I2	-32768	32767	2	mAh

**Description:** Overcharge recovery threshold

#### 19.10.21.3 RSOC Recovery

Class	Subclass	Name	Type	Min	Max	Default	Unit
Protections	OC	RSOC Recovery	U1	0	100	90	%

**Description:** Overcharge *RelativeStateOfCharge()* recovery threshold

### 19.10.22 CHGV—ChargingVoltage

#### 19.10.22.1 Threshold

Class	Subclass	Name	Type	Min	Max	Default	Unit
Protections	CHGV	Threshold	I2	-32768	32767	500	mV

**Description:** *ChargingVoltage()* delta trip threshold

#### 19.10.22.2 Delay

Class	Subclass	Name	Type	Min	Max	Default	Unit
Protections	CHGV	Delay	U1	0	255	30	s

**Description:** *ChargingVoltage()* delta trip delay

#### 19.10.22.3 Recovery

Class	Subclass	Name	Type	Min	Max	Default	Unit
Protections	CHGV	Recovery	I2	-32768	32767	-500	mV

**Description:** *ChargingVoltage()* delta recovery threshold



## 19.10.23 CHGC—ChargingCurrent

### 19.10.23.1 Threshold

Class	Subclass	Name	Type	Min	Max	Default	Unit
Protections	CHGC	Threshold	I2	-32768	32767	500	mA

**Description:** *ChargingCurrent()* delta trip threshold

### 19.10.23.2 Delay

Class	Subclass	Name	Type	Min	Max	Default	Unit
Protections	CHGC	Delay	U1	0	255	2	s

**Description:** *ChargingCurrent()* delta trip delay

### 19.10.23.3 Recovery Threshold

Class	Subclass	Name	Type	Min	Max	Default	Unit
Protections	CHGC	Recovery Threshold	I2	-32768	32767	100	mA

**Description:** *ChargingCurrent()* delta recovery threshold

### 19.10.23.4 Recovery Delay

Class	Subclass	Name	Type	Min	Max	Default	Unit
Protections	CHGC	Recovery Delay	U1	0	255	2	s

**Description:** *ChargingCurrent()* delta recovery delay

## 19.10.24 PCHGC—Pre-ChargingCurrent

### 19.10.24.1 Threshold

Class	Subclass	Name	Type	Min	Max	Default	Unit
Protections	PCHGC	Threshold	I2	-32768	32767	50	mA

**Description:** *Pre-ChargingCurrent()* trip threshold

### 19.10.24.2 Delay

Class	Subclass	Name	Type	Min	Max	Default	Unit
Protections	PCHGC	Delay	U1	0	255	2	s

**Description:** *Pre-ChargingCurrent()* trip delay

### 19.10.24.3 Recovery Threshold

Class	Subclass	Name	Type	Min	Max	Default	Unit
Protections	PCHGC	Recovery Threshold	I2	-32768	32767	10	mA

**Description:** *Pre-ChargingCurrent()* recovery threshold

### 19.10.24.4 Recovery Delay

Class	Subclass	Name	Type	Min	Max	Default	Unit
Protections	PCHGC	Recovery Delay	U1	0	255	2	s

**Description:** *Pre-ChargingCurrent()* recovery delay

## 19.11 Permanent Fail

### 19.11.1 SUV—Safety Cell Undervoltage

#### 19.11.1.1 Threshold

Class	Subclass	Name	Type	Min	Max	Default	Unit
Permanent Fail	SUV	Threshold	I2	0	32767	2200	mV

**Description:** Safety Cell Undervoltage trip threshold

#### 19.11.1.2 Delay

Class	Subclass	Name	Type	Min	Max	Default	Unit
Permanent Fail	SUV	Delay	U1	0	255	5	s

**Description:** Safety Cell Undervoltage trip delay

### 19.11.2 SOV—Safety Cell Overvoltage

#### 19.11.2.1 Threshold

Class	Subclass	Name	Type	Min	Max	Default	Unit
Permanent Fail	SOV	Threshold	I2	0	32767	4500	mV

**Description:** Safety Cell Overvoltage trip threshold

#### 19.11.2.2 Delay

Class	Subclass	Name	Type	Min	Max	Default	Unit
Permanent Fail	SOV	Delay	U1	0	255	5	s

**Description:** Safety Cell Overvoltage trip delay

### 19.11.3 SOCC—Safety Overcurrent in Charge

#### 19.11.3.1 Threshold

Class	Subclass	Name	Type	Min	Max	Default	Unit
Permanent Fail	SOCC	Threshold	I2	-32768	32767	10000	mA

**Description:** Safety Overcurrent in Charge trip threshold

#### 19.11.3.2 Delay

Class	Subclass	Name	Type	Min	Max	Default	Unit
Permanent Fail	SOCC	Delay	U1	0	255	5	s

**Description:** Safety Overcurrent in Charge trip delay

### 19.11.4 SOCD—Safety Overcurrent in Discharge

#### 19.11.4.1 Threshold

Class	Subclass	Name	Type	Min	Max	Default	Unit
Permanent Fail	SOCD	Threshold	I2	-32768	32767	-10000	mA

**Description:** Safety Overcurrent in Discharge trip threshold

### 19.11.4.2 Delay

Class	Subclass	Name	Type	Min	Max	Default	Unit
Permanent Fail	SOCD	Delay	U1	0	255	5	s

**Description:** Safety Overcurrent in Discharge trip delay

### 19.11.5 SOT—Overtemperature Cell

#### 19.11.5.1 Threshold

Class	Subclass	Name	Type	Min	Max	Default	Unit
Permanent Fail	SOT	Threshold	I2	-400	1500	650	0.1°C

**Description:** Overtemperature cell trip threshold

#### 19.11.5.2 Delay

Class	Subclass	Name	Type	Min	Max	Default	Unit
Permanent Fail	SOT	Delay	U1	0	255	5	s

**Description:** Overtemperature cell trip delay

### 19.11.6 SOTF—Overtemperature FET

#### 19.11.6.1 Threshold

Class	Subclass	Name	Type	Min	Max	Default	Unit
Permanent Fail	SOTF	Threshold	I2	-400	1500	1000	0.1°C

**Description:** Overtemperature FET trip threshold

#### 19.11.6.2 Delay

Class	Subclass	Name	Type	Min	Max	Default	Unit
Permanent Fail	SOTF	Delay	U1	0	255	5	s

**Description:** Overtemperature FET trip delay

### 19.11.7 Open Thermistor—NTC Thermistor Failure

#### 19.11.7.1 Threshold

Class	Subclass	Name	Type	Min	Max	Default	Unit
Permanent Fail	Open Thermistor	Threshold	I2	0	32767	2232	0.1 K

**Description:** Temperature threshold for open thermistor

#### 19.11.7.2 Delay

Class	Subclass	Name	Type	Min	Max	Default	Unit
Permanent Fail	Open Thermistor	Delay	U1	0	255	5	s

**Description:** Trip delay for open thermistor

#### 19.11.7.3 FET Delta

Class	Subclass	Name	Type	Min	Max	Default	Unit
Permanent Fail	Open Thermistor	FET Delta	I2	0	-400	1500	0.1 K

**Description:** Delta from internal temperature to enable open thermistor check for FET thermistors

### 19.11.7.4 Cell Delta

Class	Subclass	Name	Type	Min	Max	Default	Unit
Permanent Fail	Open Thermistor	Cell Delta	I2	0	-400	1500	0.1 K

**Description:** Delta from internal temperature to enable open thermistor check for cell thermistors

### 19.11.8 QIM—QMax Imbalance

#### 19.11.8.1 Threshold

Class	Subclass	Name	Type	Min	Max	Default	Unit
Permanent Fail	QIM	Threshold	I2	0	32767	100	0.10%

**Description:** QMax imbalance trip threshold

#### 19.11.8.2 Delay

Class	Subclass	Name	Type	Min	Max	Default	Unit
Permanent Fail	QIM	Delay	U1	0	255	2	updates

**Description:** QMax imbalance trip delay

### 19.11.9 CB—Cell Balance

#### 19.11.9.1 Max Threshold

Class	Subclass	Name	Type	Min	Max	Default	Unit
Permanent Fail	CB	Max Threshold	I2	0	32767	120	2 h

**Description:** Cell balance max trip threshold

#### 19.11.9.2 Delta Threshold

Class	Subclass	Name	Type	Min	Max	Default	Unit
Permanent Fail	CB	Delta Threshold	U1	0	255	20	2 h

**Description:** Cell balance cell delta trip threshold

#### 19.11.9.3 Delay

Class	Subclass	Name	Type	Min	Max	Default	Unit
Permanent Fail	CB	Delay	U1	0	255	2	cycles

**Description:** Cell balance trip delay

### 19.11.10 VIMR—Voltage Imbalance At Rest

#### 19.11.10.1 Check Voltage

Class	Subclass	Name	Type	Min	Max	Default	Unit
Permanent Fail	VIMR	Check Voltage	I2	0	5000	3500	mV

**Description:** Voltage imbalance at rest check voltage

#### 19.11.10.2 Check Current

Class	Subclass	Name	Type	Min	Max	Default	Unit
Permanent Fail	VIMR	Check Current	I2	0	32767	10	mA

**Description:** Voltage imbalance at rest check current

### 19.11.10.3 Delta Threshold

Class	Subclass	Name	Type	Min	Max	Default	Unit
Permanent Fail	VIMR	Delta Threshold	I2	0	5000	200	mV

**Description:** Voltage imbalance at rest trip threshold

### 19.11.10.4 Delay

Class	Subclass	Name	Type	Min	Max	Default	Unit
Permanent Fail	VIMR	Delay	U1	0	255	5	s

**Description:** Voltage imbalance at rest check trip delay

### 19.11.10.5 Duration

Class	Subclass	Name	Type	Min	Max	Default	Unit
Permanent Fail	VIMR	Duration	U2	0	65535	100	s

**Description:** Voltage imbalance at rest check duration

## 19.11.11 VIMA—Voltage Imbalance Active

### 19.11.11.1 Check Voltage

Class	Subclass	Name	Type	Min	Max	Default	Unit
Permanent Fail	VIMA	Check Voltage	I2	0	5000	3700	mV

**Description:** Voltage imbalance active check voltage

### 19.11.11.2 Check Current

Class	Subclass	Name	Type	Min	Max	Default	Unit
Permanent Fail	VIMA	Check Current	I2	0	32767	50	mA

**Description:** Voltage imbalance active check current

### 19.11.11.3 Delta Threshold

Class	Subclass	Name	Type	Min	Max	Default	Unit
Permanent Fail	VIMA	Delta Threshold	I2	0	5000	300	mV

**Description:** Voltage imbalance active trip threshold

### 19.11.11.4 Delay

Class	Subclass	Name	Type	Min	Max	Default	Unit
Permanent Fail	VIMA	Delay	U1	0	255	5	s

**Description:** Voltage Imbalance active check trip delay

## 19.11.12 IMP—Impedance Imbalance

### 19.11.12.1 Delta Threshold

Class	Subclass	Name	Type	Min	Max	Default	Unit
Permanent Fail	IMP	Delta Threshold	I2	0	32767	300	%

**Description:** Impedance Imbalance delta threshold

### 19.11.12.2 Max Threshold

Class	Subclass	Name	Type	Min	Max	Default	Unit
Permanent Fail	IMP	Max Threshold	I2	0	32767	400	%

**Description:** Impedance Imbalance max threshold

### 19.11.12.3 Ra Update Counts

Class	Subclass	Name	Type	Min	Max	Default	Unit
Permanent Fail	IMP	Ra Update Counts	U1	0	255	2	counts

**Description:** Impedance Imbalance trip delay

### 19.11.13 CD—Capacity Degradation

#### 19.11.13.1 Threshold

Class	Subclass	Name	Type	Min	Max	Default	Unit
Permanent Fail	CD	Threshold	I2	0	32767	4200	mAh

**Description:** Capacity degradation threshold

#### 19.11.13.2 Delay

Class	Subclass	Name	Type	Min	Max	Default	Unit
Permanent Fail	CD	Delay	U1	0	255	2	cycles

**Description:** Capacity degradation trip delay

### 19.11.14 CFET—CHG FET Failure

#### 19.11.14.1 OFF Threshold

Class	Subclass	Name	Type	Min	Max	Default	Unit
Permanent Fail	CFET	OFF Threshold	I2	0	500	5	mA

**Description:** CHG FET OFF current trip threshold

#### 19.11.14.2 Delay

Class	Subclass	Name	Type	Min	Max	Default	Unit
Permanent Fail	CFET	Delay	U1	0	255	5	s

**Description:** CHG FET OFF trip delay

### 19.11.15 DFET—DFET Failure

#### 19.11.15.1 OFF Threshold

Class	Subclass	Name	Type	Min	Max	Default	Unit
Permanent Fail	DFET	OFF Threshold	I2	-500	0	-5	mA

**Description:** DSG FET OFF current trip threshold

#### 19.11.15.2 Delay

Class	Subclass	Name	Type	Min	Max	Default	Unit
Permanent Fail	DFET	Delay	U1	0	255	5	s

**Description:** DSG FET OFF trip delay

## 19.11.16 FUSE—FUSE Failure

### 19.11.16.1 Threshold

Class	Subclass	Name	Type	Min	Max	Default	Unit
Permanent Fail	FUSE	Threshold	I2	0	255	5	mA

**Description:** FUSE activation fail trip threshold

### 19.11.16.2 Delay

Class	Subclass	Name	Type	Min	Max	Default	Unit
Permanent Fail	FUSE	Delay	U1	0	255	5	s

**Description:** FUSE activation fail trip delay

## 19.11.17 AFER—AFE Register

### 19.11.17.1 Threshold

Class	Subclass	Name	Type	Min	Max	Default	Unit
Permanent Fail	AFER	Threshold	U1	0	255	100	—

**Description:** AFE register comparison fail trip threshold

### 19.11.17.2 Delay Period

Class	Subclass	Name	Type	Min	Max	Default	Unit
Permanent Fail	AFER	Delay Period	U1	0	255	5	s

**Description:** AFE register comparison counter decrement period

### 19.11.17.3 Compare Period

Class	Subclass	Name	Type	Min	Max	Default	Unit
Permanent Fail	AFER	Compare Period	U1	0	255	5	s

**Description:** AFE register comparison compare period

## 19.11.18 AFEC—AFE Communication

### 19.11.18.1 Threshold

Class	Subclass	Name	Type	Min	Max	Default	Unit
Permanent Fail	AFEC	Threshold	U1	0	255	100	—

**Description:** AFE communication fail trip threshold

### 19.11.18.2 Delay Period

Class	Subclass	Name	Type	Min	Max	Default	Unit
Permanent Fail	AFEC	Delay Period	U1	0	255	5	s

**Description:** AFE communication counter decrement period

## 19.11.19 2LVL—2nd Level OV

Class	Subclass	Name	Type	Min	Max	Default	Unit
Permanent Fail	2LVL	Delay	U1	0	255	5	s

**Description:** 2nd level protector trip detection delay

## 19.12 PF Status

The data in this class is saved at the time of the PF event.

### 19.12.1 Device Status Data

#### 19.12.1.1 Safety Alert A

Class	Subclass	Name	Type	Min	Max	Default	Units
PF Status	Device Status Data	Safety Alert A	H1	0x0	0xFF	0x0	Hex

**Description:** Accumulated safety flags since PF event

#### 19.12.1.2 Safety Status A

Class	Subclass	Name	Type	Min	Max	Default	Units
PF Status	Device Status Data	Safety Status A	H1	0x0	0xFF	0x0	Hex

**Description:** Accumulated safety flags since PF event

#### 19.12.1.3 Safety Alert B

Class	Subclass	Name	Type	Min	Max	Default	Units
PF Status	Device Status Data	Safety Alert B	H1	0x0	0xFF	0x0	Hex

**Description:** Accumulated safety flags since PF event

#### 19.12.1.4 Safety Status B

Class	Subclass	Name	Type	Min	Max	Default	Units
PF Status	Device Status Data	Safety Status B	H1	0x0	0xFF	0x0	Hex

**Description:** Accumulated safety flags since PF event

#### 19.12.1.5 Safety Alert C

Class	Subclass	Name	Type	Min	Max	Default	Units
PF Status	Device Status Data	Safety Alert C	H1	0x0	0xFF	0x0	Hex

**Description:** Accumulated safety flags since PF event

#### 19.12.1.6 Safety Status C

Class	Subclass	Name	Type	Min	Max	Default	Units
PF Status	Device Status Data	Safety Status C	H1	0x0	0xFF	0x0	Hex

**Description:** Accumulated safety flags since PF event

#### 19.12.1.7 Safety Alert D

Class	Subclass	Name	Type	Min	Max	Default	Units
PF Status	Device Status Data	Safety Alert D	H1	0x0	0xFF	0x0	Hex

**Description:** Accumulated safety flags since PF event

#### 19.12.1.8 Safety Status D

Class	Subclass	Name	Type	Min	Max	Default	Units
PF Status	Device Status Data	Safety Status D	H1	0x0	0xFF	0x0	Hex

**Description:** Accumulated safety flags since PF event



### 19.12.1.9 PF Alert A

Class	Subclass	Name	Type	Min	Max	Default	Units
PF Status	Device Status Data	PF Alert A	H1	0x0	0xFF	0x0	Hex

**Description:** Accumulated PF flags since PF event

### 19.12.1.10 PF Status A

Class	Subclass	Name	Type	Min	Max	Default	Units
PF Status	Device Status Data	PF Status A	H1	0x0	0xFF	0x0	Hex

**Description:** Accumulated PF flags since PF event

### 19.12.1.11 PF Alert B

Class	Subclass	Name	Type	Min	Max	Default	Units
PF Status	Device Status Data	PF Alert B	H1	0x0	0xFF	0x0	Hex

**Description:** Accumulated PF flags since PF event

### 19.12.1.12 PF Status B

Class	Subclass	Name	Type	Min	Max	Default	Units
PF Status	Device Status Data	PF Status B	H1	0x0	0xFF	0x0	Hex

**Description:** Accumulated PF flags since PF event

### 19.12.1.13 PF Alert C

Class	Subclass	Name	Type	Min	Max	Default	Units
PF Status	Device Status Data	PF Alert C	H1	0x0	0xFF	0x0	Hex

**Description:** Accumulated PF flags since PF event

### 19.12.1.14 PF Status C

Class	Subclass	Name	Type	Min	Max	Default	Units
PF Status	Device Status Data	PF Status C	H1	0x0	0xFF	0x0	Hex

**Description:** Accumulated PF flags since PF event

### 19.12.1.15 PF Alert D

Class	Subclass	Name	Type	Min	Max	Default	Units
PF Status	Device Status Data	PF Alert D	H1	0x0	0xFF	0x0	Hex

**Description:** Accumulated PF flags since PF event

### 19.12.1.16 PF Status D

Class	Subclass	Name	Type	Min	Max	Default	Units
PF Status	Device Status Data	PF Status D	H1	0x0	0xFF	0x0	Hex

**Description:** Accumulated PF flags since PF event

### 19.12.1.17 Fuse Flag

Class	Subclass	Name	Type	Min	Max	Default	Units
PF Status	Device Status Data	Fuse Flag	H2	0x0	0xFFFF	0x0	Hex

**Description:** Flag set to indicate fuse blow

### 19.12.1.18 Operation Status A

Class	Subclass	Name	Type	Min	Max	Default	Units
PF Status	Device Status Data	Operation Status A	H2	0x0	0xFFFF	0x0	Hex

**Description:** *OperationStatus()* data at the time of the PF event

### 19.12.1.19 Operation Status B

Class	Subclass	Name	Type	Min	Max	Default	Units
PF Status	Device Status Data	Operation Status B	H2	0x0	0xFFFF	0x0	Hex

**Description:** *OperationStatus()* data at the time of the PF event

### 19.12.1.20 Temp Range

Class	Subclass	Name	Type	Min	Max	Default	Units
PF Status	Device Status Data	Temp Range	H1	0x0	0xFF	0x0	Hex

**Description:** Temperature range status at the time of the PF event. The temperature range information returned by *ChargingStatus()*

### 19.12.1.21 Charging Status A

Class	Subclass	Name	Type	Min	Max	Default	Units
PF Status	Device Status Data	Charging Status A	H1	0x0	0xFF	0x0	Hex

**Description:** The charging status at the time of the PF event. See [ManufacturerAccess\(\) 0x0055 ChargingStatus](#) for the bit definitions.

7	6	5	4	3	2	1	0
VCT	MCHG	SU	IN	HV	MV	LV	PV

### 19.12.1.22 Charging Status B

Class	Subclass	Name	Type	Min	Max	Default	Units
PF Status	Device Status Data	Charging Status B	H1	0x0	0xFF	0x0	Hex

**Description:** The charging status at the time of the PF event. See [ManufacturerAccess\(\) 0x0055 ChargingStatus](#) for the bit definitions.

7	6	5	4	3	2	1	0
VCT	RSVD	RSVD	RSVD	RSVD	CCC	CVR	CCR

### 19.12.1.23 Gauging Status

Class	Subclass	Name	Type	Min	Max	Default	Units
PF Status	Device Status Data	Gauging Status	H1	0x0	0xFF	0x0	Hex

**Description:** The gauging status at the time of the PF event. See [ManufacturerAccess\(\) 0x0056 GaugingStatus](#) for bit definitions.

7	6	5	4	3	2	1	0
CF	DSG	EDV	BAL_EN	TCA	TDA	FC	FD

### 19.12.1.24 IT Status

Class	Subclass	Name	Type	Min	Max	Default	Units
PF Status	Device Status Data	IT Status	H2	0x0	0xFFFF	0x0	Hex

**Description:** The Impedance Track status at the time of the PF event. See [ManufacturerAccess\(\) 0x0056 GaugingStatus](#) for the bit definitions.

15	14	13	12	11	10	9	8
RSVD	RSVD	SLPQ MAX	QEN	VOK	RDIS	RSVD	REST

7	6	5	4	3	2	1	0
RSVD	RSVD	RSVD	OCVFR	LDMD	RX	QMAX	VDQ

## 19.12.2 Device Voltage Data (at the Time of PF Event)

### 19.12.2.1 Cell 1 Voltage

Class	Subclass	Name	Type	Min	Max	Default	Unit
PF Status	Device Voltage Data	Cell 1 Voltage	I2	-32768	32767	0	mV

**Description:** Cell 1 voltage

### 19.12.2.2 Cell 2 Voltage

Class	Subclass	Name	Type	Min	Max	Default	Unit
PF Status	Device Voltage Data	Cell 2 Voltage	I2	-32768	32767	0	mV

**Description:** Cell 2 voltage

### 19.12.2.3 Cell 3 Voltage

Class	Subclass	Name	Type	Min	Max	Default	Unit
PF Status	Device Voltage Data	Cell 3 Voltage	I2	-32768	32767	0	mV

**Description:** Cell 3 voltage

### 19.12.2.4 Cell 4 Voltage

Class	Subclass	Name	Type	Min	Max	Default	Unit
PF Status	Device Voltage Data	Cell 4 Voltage	I2	-32768	32767	0	mV

**Description:** Cell 4 voltage

### 19.12.2.5 Cell 5 Voltage

Class	Subclass	Name	Type	Min	Max	Default	Unit
PF Status	Device Voltage Data	Cell 5 Voltage	I2	-32768	32767	0	mV

**Description:** Cell 5 voltage

### 19.12.2.6 Cell 6 Voltage

Class	Subclass	Name	Type	Min	Max	Default	Unit
PF Status	Device Voltage Data	Cell 6 Voltage	I2	-32768	32767	0	mV

**Description:** Cell 6 voltage

### 19.12.2.7 Cell 7 Voltage

Class	Subclass	Name	Type	Min	Max	Default	Unit
PF Status	Device Voltage Data	Cell 7 Voltage	I2	-32768	32767	0	mV

**Description:** Cell 7 voltage

### 19.12.2.8 Battery Direct Voltage

Class	Subclass	Name	Type	Min	Max	Default	Unit
PF Status	Device Voltage Data	Battery Direct Voltage	I2	-32768	32767	0	mV

**Description:** Battery voltage

### 19.12.2.9 Pack Voltage

Class	Subclass	Name	Type	Min	Max	Default	Unit
PF Status	Device Voltage Data	Pack Voltage	I2	-32768	32767	0	mV

**Description:** PACK voltage

### 19.12.3 Device Current Data

Class	Subclass	Name	Type	Min	Max	Default	Unit
PF Status	Device Current Data	Current	I2	-32768	32767	0	mV

**Description:** *Current()*

### 19.12.4 Device Temperature Data (at the Time of PF Event)

#### 19.12.4.1 Internal Temperature

Class	Subclass	Name	Type	Min	Max	Default	Unit
PF Status	Device Temperature Data	Internal Temperature	I2	-32768	32767	0	0.1 K

**Description:** Internal temperature sensor temperature

### 19.12.4.2 External 1 Temperature

Class	Subclass	Name	Type	Min	Max	Default	Unit
PF Status	Device Temperature Data	External 1 Temperature	I2	-32768	32767	0	0.1 K

**Description:** External TS1 temperature

### 19.12.4.3 External 2 Temperature

Class	Subclass	Name	Type	Min	Max	Default	Unit
PF Status	Device Temperature Data	External 2 Temperature	I2	-32768	32767	0	0.1 K

**Description:** External TS2 temperature

### 19.12.4.4 External 3 Temperature

Class	Subclass	Name	Type	Min	Max	Default	Unit
PF Status	Device Temperature Data	External 3 Temperature	I2	-32768	32767	0	0.1 K

**Description:** External TS3 temperature

### 19.12.4.5 External 4 Temperature

Class	Subclass	Name	Type	Min	Max	Default	Unit
PF Status	Device Temperature Data	External 4 Temperature	I2	-32768	32767	0	0.1 K

**Description:** External TS4 temperature

## 19.12.5 Device Gauging Data (at the Time of PF Event)

### 19.12.5.1 Cell 1 DOD0

Class	Subclass	Name	Type	Min	Max	Default	Unit
PF Status	Device Gauging Data	Cell 1 DOD0	I2	-32768	32767	0	—

**Description:** Cell 1 depth of discharge

### 19.12.5.2 Cell 2 DOD0

Class	Subclass	Name	Type	Min	Max	Default	Unit
PF Status	Device Gauging Data	Cell 2 DOD0	I2	-32768	32767	0	—

**Description:** Cell 2 depth of discharge

### 19.12.5.3 Cell 3 DOD0

Class	Subclass	Name	Type	Min	Max	Default	Unit
PF Status	Device Gauging Data	Cell 3 DOD0	I2	-32768	32767	0	—

**Description:** Cell 3 depth of discharge

### 19.12.5.4 Cell 4 DOD0

Class	Subclass	Name	Type	Min	Max	Default	Unit
PF Status	Device Gauging Data	Cell 4 DOD0	I2	-32768	32767	0	—

**Description:** Cell 4 depth of discharge

### 19.12.5.5 Cell 5 DOD0

Class	Subclass	Name	Type	Min	Max	Default	Unit
PF Status	Device Gauging Data	Cell 5 DOD0	I2	-32768	32767	0	—

**Description:** Cell 5 depth of discharge

### 19.12.5.6 Cell 6 DOD0

Class	Subclass	Name	Type	Min	Max	Default	Unit
PF Status	Device Gauging Data	Cell 6 DOD0	I2	-32768	32767	0	—

**Description:** Cell 6 depth of discharge

### 19.12.5.7 Cell 7 DOD0

Class	Subclass	Name	Type	Min	Max	Default	Unit
PF Status	Device Gauging Data	Cell 7 DOD0	I2	-32768	32767	0	—

**Description:** Cell 7 depth of discharge

### 19.12.5.8 Passed Charge

Class	Subclass	Name	Type	Min	Max	Default	Unit
PF Status	Device Gauging Data	Passed Charge	I2	-32768	32767	0	mAh

**Description:** Passed charge since last QMax update

## 19.12.6 AFE Regs

The **AFE Regs** data is intended for Texas Instruments' use to help with internal firmware diagnostics.

### 19.12.6.1 AFE Interrupt Status

Class	Subclass	Name	Type	Min	Max	Default	Unit
PF Status	AFE Regs	AFE Interrupt Status	H1	0x00	0xFF	0x00	Hex

**Description:** AFE Interrupt Status register contents

### 19.12.6.2 AFE FET Status

Class	Subclass	Name	Type	Min	Max	Default	Unit
PF Status	AFE Regs	AFE FET Status	H1	0x00	0xFF	0x00	Hex

**Description:** AFE FET Status register contents

### 19.12.6.3 AFE RXIN

Class	Subclass	Name	Type	Min	Max	Default	Unit
PF Status	AFE Regs	AFE RXIN	H1	0x00	0xFF	0x00	Hex

**Description:** AFE Rxin register contents

### 19.12.6.4 AFE Latch Status

Class	Subclass	Name	Type	Min	Max	Default	Unit
PF Status	AFE Regs	AFE Latch Status	H1	0x00	0xFF	0x00	Hex

**Description:** AFE Latch Status register contents

### 19.12.6.5 AFE Interrupt Enable

Class	Subclass	Name	Type	Min	Max	Default	Unit
PF Status	AFE Regs	AFE Interrupt Enable	H1	0x00	0xFF	0x00	Hex

**Description:** AFE Interrupt Enable register contents

### 19.12.6.6 AFE FET Control

Class	Subclass	Name	Type	Min	Max	Default	Unit
PF Status	AFE Regs	AFE FET Control	H1	0x00	0xFF	0x00	Hex

**Description:** AFE FET Control register contents

### 19.12.6.7 AFE RXIEN

Class	Subclass	Name	Type	Min	Max	Default	Unit
PF Status	AFE Regs	AFE RXIEN	H1	0x00	0xFF	0x00	Hex

**Description:** AFE RXIEN register contents

### 19.12.6.8 AFE RLOUT

Class	Subclass	Name	Type	Min	Max	Default	Unit
PF Status	AFE Regs	AFE RLOUT	H1	0x00	0xFF	0x00	Hex

**Description:** AFE RLOUT register contents

### 19.12.6.9 AFE RHOUT

Class	Subclass	Name	Type	Min	Max	Default	Unit
PF Status	AFE Regs	AFE RHOUT	H1	0x00	0xFF	0x00	Hex

**Description:** AFE RHOUT register contents

### 19.12.6.10 AFE RHINT

Class	Subclass	Name	Type	Min	Max	Default	Unit
PF Status	AFE Regs	AFE RHINT	H1	0x00	0xFF	0x00	Hex

**Description:** AFE RHINT register contents

### 19.12.6.11 AFE Cell Balance

Class	Subclass	Name	Type	Min	Max	Default	Unit
PF Status	AFE Regs	AFE Cell Balance	H1	0x00	0xFF	0x00	Hex

**Description:** AFE Cell Balance register contents

### 19.12.6.12 AFE AD/CC Control

Class	Subclass	Name	Type	Min	Max	Default	Unit
PF Status	AFE Regs	AFE AD/CC Control	H1	0x00	0xFF	0x00	Hex

**Description:** AFE AD/CC Control register contents

### 19.12.6.13 AFE ADC Mux

Class	Subclass	Name	Type	Min	Max	Default	Unit
PF Status	AFE Regs	AFE ADC Mux	H1	0x00	0xFF	0x00	Hex

**Description:** AFE ADC Mux register contents

### 19.12.6.14 AFE LED Output

Class	Subclass	Name	Type	Min	Max	Default	Unit
PF Status	AFE Regs	AFE LED Output	H1	0x00	0xFF	0x00	Hex

**Description:** AFE LED Output register contents

### 19.12.6.15 AFE State Control

Class	Subclass	Name	Type	Min	Max	Default	Unit
PF Status	AFE Regs	AFE State Control	H1	0x00	0xFF	0x00	Hex

**Description:** AFE State Control register contents

### 19.12.6.16 AFE LED/Wake Control

Class	Subclass	Name	Type	Min	Max	Default	Unit
PF Status	AFE Regs	AFE LED/Wake Control	H1	0x00	0xFF	0x00	Hex

**Description:** AFE LED/Wake Control register contents

### 19.12.6.17 AFE Protection Control

Class	Subclass	Name	Type	Min	Max	Default	Unit
PF Status	AFE Regs	AFE Protection Control	H1	0x00	0xFF	0x00	Hex

**Description:** AFE Protection Control register contents

### 19.12.6.18 AFE OCD

Class	Subclass	Name	Type	Min	Max	Default	Unit
PF Status	AFE Regs	AFE OCD	H1	0x00	0xFF	0x00	Hex

**Description:** AFE OCD register contents

### 19.12.6.19 AFE SCC

Class	Subclass	Name	Type	Min	Max	Default	Unit
PF Status	AFE Regs	AFE SCC	H1	0x00	0xFF	0x00	Hex

**Description:** AFE SCC register contents

### 19.12.6.20 AFE SCD1

Class	Subclass	Name	Type	Min	Max	Default	Unit
PF Status	AFE Regs	AFE SCD1	H1	0x00	0xFF	0x00	Hex

**Description:** AFE SCD1 register contents



### 19.12.6.21 AFE SCD2

Class	Subclass	Name	Type	Min	Max	Default	Unit
PF Status	AFE Regs	AFE SCD2	H1	0x00	0xFF	0x00	Hex

**Description:** AFE SCD2 register contents

## 19.13 Black Box

### 19.13.1 Safety Status

Class	Subclass	Name	Type	Min	Max	Default	Unit	Description
Black Box	Safety Status	1st Status Status A	H1	0x0	0xFF	0x0	Hex	<i>SafetyStatus()</i> data
Black Box	Safety Status	1st Status Status B	H1	0x0	0xFF	0x0	Hex	<i>SafetyStatus()</i> data
Black Box	Safety Status	1st Safety Status C	H1	0x0	0xFF	0x0	Hex	<i>SafetyStatus()</i> data
Black Box	Safety Status	1st Safety Status D	H1	0x0	0xFF	0x0	Hex	<i>SafetyStatus()</i> data
Black Box	Safety Status	1st Time to Next Event	U1	0	255	0	s	Time from 1st event to 2nd event
Black Box	Safety Status	2nd Status Status A	H1	0x0	0xFF	0x0	Hex	<i>SafetyStatus()</i> data
Black Box	Safety Status	2nd Status Status B	H1	0x0	0xFF	0x0	Hex	<i>SafetyStatus()</i> data
Black Box	Safety Status	2nd Safety Status C	H1	0x0	0xFF	0x0	Hex	<i>SafetyStatus()</i> data
Black Box	Safety Status	2nd Safety Status D	H1	0x0	0xFF	0x0	Hex	<i>SafetyStatus()</i> data
Black Box	Safety Status	2nd Time to Next Event	U1	0	255	0	s	Time from 2nd event to 3rd event
Black Box	Safety Status	3rd Status Status A	H1	0x0	0xFF	0x0	Hex	<i>SafetyStatus()</i> data
Black Box	Safety Status	3rd Status Status B	H1	0x0	0xFF	0x0	Hex	<i>SafetyStatus()</i> data
Black Box	Safety Status	3rd Safety Status C	H1	0x0	0xFF	0x0	Hex	<i>SafetyStatus()</i> data
Black Box	Safety Status	3rd Safety Status D	H1	0x0	0xFF	0x0	Hex	<i>SafetyStatus()</i> data
Black Box	Safety Status	3rd Time to Next Event	U1	0	255	0	s	Time since 3rd event

### 19.13.2 PF Status

Class	Subclass	Name	Type	Min	Max	Default	Unit	Description
Black Box	PF Status	1st PF Status A	H1	0x0	0xFF	0x0	Hex	<i>PFStatus()</i> data
Black Box	PF Status	1st PF Status B	H1	0x0	0xFF	0x0	Hex	<i>PFStatus()</i> data
Black Box	PF Status	1st PF Status C	H1	0x0	0xFF	0x0	Hex	<i>PFStatus()</i> data
Black Box	PF Status	1st PF Status D	H1	0x0	0xFF	0x0	Hex	<i>PFStatus()</i> data
Black Box	PF Status	1st Time to Next Event	U1	0	255	0	s	Time from 1st event to 2nd event
Black Box	PF Status	2nd PF Status A	H1	0x0	0xFF	0x0	Hex	<i>PFStatus()</i> data
Black Box	PF Status	2nd PF Status B	H1	0x0	0xFF	0x0	Hex	<i>PFStatus()</i> data
Black Box	PF Status	2nd PF Status C	H1	0x0	0xFF	0x0	Hex	<i>PFStatus()</i> data
Black Box	PF Status	2nd PF Status D	H1	0x0	0xFF	0x0	Hex	<i>PFStatus()</i> data

Class	Subclass	Name	Type	Min	Max	Default	Unit	Description
Black Box	PF Status	2nd Time to Next Event	U1	0	255	0	s	Time from 2nd event to 3rd event
Black Box	PF Status	3rd PF Status A	H1	0x0	0xFF	0x0	Hex	<i>PFStatus()</i> data
Black Box	PF Status	3rd PF Status B	H1	0x0	0xFF	0x0	Hex	<i>PFStatus()</i> data
Black Box	PF Status	3rd PF Status C	H1	0x0	0xFF	0x0	Hex	<i>PFStatus()</i> data
Black Box	PF Status	3rd PF Status D	H1	0x0	0xFF	0x0	Hex	<i>PFStatus()</i> data
Black Box	PF Status	3rd Time to Next Event	U1	0	255	0	s	Time since 3rd event

## 19.14 Gas Gauging

### 19.14.1 Current Thresholds

#### 19.14.1.1 Dsg Current Threshold

Class	Subclass	Name	Type	Min	Max	Default	Unit
Gas Gauging	Current Thresholds	Dsg Current Threshold	I2	-32768	32767	100	mA

**Description:** DISCHARGE mode *Current()* threshold

#### 19.14.1.2 Chg Current Threshold

Class	Subclass	Name	Type	Min	Max	Default	Unit
Gas Gauging	Current Thresholds	Chg Current Threshold	I2	-32768	32767	50	mA

**Description:** CHARGE mode *Current()* threshold

#### 19.14.1.3 Quit Current

Class	Subclass	Name	Type	Min	Max	Default	Unit
Gas Gauging	Current Thresholds	Quit Current	I2	0	32767	10	mA

**Description:**  $|Current()|$  threshold to enter RELAX mode

#### 19.14.1.4 Dsg Relax Time

Class	Subclass	Name	Type	Min	Max	Default	Unit
Gas Gauging	Current Thresholds	Dsg Relax Time	U1	0	255	1	s

**Description:** Discharge to relax timeout. When discharge is stopped, the device will exit the DISCHARGE mode after this time is passed.

#### 19.14.1.5 Chg Relax Time

Class	Subclass	Name	Type	Min	Max	Default	Unit
Gas Gauging	Current Thresholds	Chg Relax Time	U1	0	255	60	s

**Description:** Charge to relax timeout. When charging is stopped, the device will exit the CHARGE mode after this time is passed.

## 19.14.2 Design

### 19.14.2.1 Design Capacity mAh

Class	Subclass	Name	Type	Min	Max	Default	Unit
Gas Gauging	Design	Design Capacity mAh	I2	0	32767	4400	mAh

**Description:** *Design Capacity* in mAh. This is reported by *DesignCapacity()* if **[CAPM]** = 0.

#### 19.14.2.2 Design Capacity in cWh

Class	Subclass	Name	Type	Min	Max	Default	Unit
Gas Gauging	Design	Design Capacity cWh	I2	0	32767	6336	cWh

**Description:** *Design Capacity* in cWh. This is reported by *DesignCapacity()* if **[CAPM]** = 1.

#### 19.14.2.3 Design Voltage

Class	Subclass	Name	Type	Min	Max	Default	Unit
Gas Gauging	Design	Design Voltage	I2	0	32767	14400	mV

**Description:** Design Voltage. This is reported by *DesignVoltage()*.

#### 19.14.3 Cycle

Class	Subclass	Name	Type	Min	Max	Default	Unit
Gas Gauging	Cycle	Cycle Count Percentage	U1	0	100	90	%

**Description:** This is a threshold to increment the cycle count if the accumulated discharge is more than this set percentage of *FullChargeCapacity()* (if **[CCT]** = 1) or *DesignCapacity()* (if **[CCT]** = 0).

#### Note

A minimum of 10% of *DesignCapacity()* change of the accumulated discharge is required for cycle count increment. This is to prevent an erroneous cycle count increment due to extremely low *FullChargeCapacity()*.

#### 19.14.4 FD

##### 19.14.4.1 Set Voltage Threshold

Class	Subclass	Name	Type	Min	Max	Default	Unit
Gas Gauging	FD	Set Voltage Threshold	I2	0	5000	3000	mV

**Description:** *GaugingStatus()[FD]* and *BatteryStatus()[FD]* cell voltage set threshold

##### 19.14.4.2 Clear Voltage Threshold

Class	Subclass	Name	Type	Min	Max	Default	Unit
Gas Gauging	FD	Clear Voltage Threshold	I2	0	5000	3100	mV

**Description:** *GaugingStatus()[FD]* and *BatteryStatus()[FD]* cell voltage clear threshold

##### 19.14.4.3 Set RSOC % Threshold

Class	Subclass	Name	Type	Min	Max	Default	Unit
Gas Gauging	FD	Set RSOC % Threshold	U1	0	100	0	%

**Description:** *GaugingStatus()[FD]* and *BatteryStatus()[FD]* *RelativeStateOfCharge()* set threshold

##### 19.14.4.4 Clear RSOC % Threshold

Class	Subclass	Name	Type	Min	Max	Default	Unit
Gas Gauging	FD	Clear RSOC % Threshold	U1	0	100	5	%

**Description:** *GaugingStatus()[FD]* and *BatteryStatus()[FD]* *RelativeStateOfCharge()* clear threshold

## 19.14.5 FC

### 19.14.5.1 Set Voltage Threshold

Class	Subclass	Name	Type	Min	Max	Default	Unit
Gas Gauging	FC	Set Voltage Threshold	I2	0	5000	4200	mV

**Description:** *GaugingStatus()[FC]* and *BatteryStatus()[FC]* cell voltage set threshold

### 19.14.5.2 Clear Voltage Threshold

Class	Subclass	Name	Type	Min	Max	Default	Unit
Gas Gauging	FC	Clear Voltage Threshold	I2	0	5000	4100	mV

**Description:** *GaugingStatus()[FC]* and *BatteryStatus()[FC]* cell voltage clear threshold

### 19.14.5.3 Set RSOC % Threshold

Class	Subclass	Name	Type	Min	Max	Default	Unit
Gas Gauging	FC	Set RSOC % Threshold	U1	0	100	100	%

**Description:** *GaugingStatus()[FC]* and *BatteryStatus()[FC]* *RelativeStateOfCharge()* set threshold

### 19.14.5.4 Clear RSOC % Threshold

Class	Subclass	Name	Type	Min	Max	Default	Unit
Gas Gauging	FC	Clear RSOC % Threshold	U1	0	100	95	%

**Description:** *GaugingStatus()[FC]* and *BatteryStatus()[FC]* *RelativeStateOfCharge()* clear threshold

## 19.14.6 TD

*GaugingStatus()[TD]* sets *BatteryStatus()[TDA]* when in DISCHARGE mode.

### 19.14.6.1 Set Voltage Threshold

Class	Subclass	Name	Type	Min	Max	Default	Unit
Gas Gauging	TD	Set Voltage Threshold	I2	0	5000	3200	mV

**Description:** *GaugingStatus()[TD]* cell voltage set threshold

### 19.14.6.2 Clear Voltage Threshold

Class	Subclass	Name	Type	Min	Max	Default	Unit
Gas Gauging	TD	Clear Voltage Threshold	I2	0	5000	3300	mV

**Description:** *GaugingStatus()[TD]* cell voltage clear threshold

### 19.14.6.3 Set RSOC % Threshold

Class	Subclass	Name	Type	Min	Max	Default	Unit
Gas Gauging	TD	Set RSOC % Threshold	U1	0	100	6	%

**Description:** *GaugingStatus()[TD]* *RelativeStateOfCharge()* set threshold

### 19.14.6.4 Clear RSOC % Threshold

Class	Subclass	Name	Type	Min	Max	Default	Unit
Gas Gauging	TD	Clear RSOC % Threshold	U1	0	100	8	%

**Description:** *GaugingStatus()[TD]* *RelativeStateOfCharge()* clear threshold

### 19.14.7 TC

*GaugingStatus()*[TC] sets *BatteryStatus()*[TCA] when in CHARGE mode

#### 19.14.7.1 Set Voltage Threshold

Class	Subclass	Name	Type	Min	Max	Default	Unit
Gas Gauging	TC	Set Voltage Threshold	I2	0	5000	4200	mV

**Description:** *GaugingStatus()*[TC] cell voltage set threshold

#### 19.14.7.2 Clear Voltage Threshold

Class	Subclass	Name	Type	Min	Max	Default	Unit
Gas Gauging	TC	Clear Voltage Threshold	I2	0	5000	4100	mV

**Description:** *GaugingStatus()*[TC] cell voltage clear threshold

#### 19.14.7.3 Set RSOC % Threshold

Class	Subclass	Name	Type	Min	Max	Default	Unit
Gas Gauging	TC	Set RSOC % Threshold	U1	0	100	100	%

**Description:** *GaugingStatus()*[TC] *RelativeStateOfCharge()* set threshold

#### 19.14.7.4 Clear RSOC % Threshold

Class	Subclass	Name	Type	Min	Max	Default	Unit
Gas Gauging	TC	Clear RSOC % Threshold	U1	0	100	95	%

**Description:** *GaugingStatus()*[TC] *RelativeStateOfCharge()* clear threshold

### 19.14.8 State

#### 19.14.8.1 QMax

Class	Subclass	Name	Type	Min	Max	Default	Unit	Description
Gas Gauging	State	QMax Cell 1	I2	0	32767	4400	mAh	QMax Cell 1
Gas Gauging	State	QMax Cell 2	I2	0	32767	4400	mAh	QMax Cell 2
Gas Gauging	State	QMax Cell 3	I2	0	32767	4400	mAh	QMax Cell 3
Gas Gauging	State	QMax Cell 4	I2	0	32767	4400	mAh	QMax Cell 4
Gas Gauging	State	QMax Cell 5	I2	0	32767	4400	mAh	QMax Cell 5
Gas Gauging	State	QMax Cell 6	I2	0	32767	4400	mAh	QMax Cell 6
Gas Gauging	State	QMax Cell 7	I2	0	32767	4400	mAh	QMax Cell 7
Gas Gauging	State	QMax Pack	I2	0	32767	4400	mAh	QMax of the whole stack
Gas Gauging	State	Qmax Cycle Count	U2	0	65535	0	—	The <i>CycleCount()</i> when Qmax updated

#### 19.14.8.2 Update Status

Class	Subclass	Name	Type	Min	Max	Default	Unit
Gas Gauging	State	Update Status	H1	0x00	0x0E	0x00	—

7                      6                      5                      4                      3                      2                      1                      0

RSVD	RSVD	RSVD	RSVD	QMax	Enable	Update1	Update0
------	------	------	------	------	--------	---------	---------

**RSVD (Bits 7–4):** Reserved. Do not use.

**QMax update in the field (Bit 3)**

1 = Updated

0 = Not updated

**Enable (Bit 2):** Impedance Track gauging and lifetime updating enable

1 = Enabled

0 = Disabled

**Update1, Update0 (Bits 1–0):** Update Status

0,0 = Impedance Track gauging and lifetime updating is disabled.

0,1 = QMax updated

1,0 = QMax and Ra table have been updated.

**19.14.8.3 Cell 1–4 Chg Voltage at EoC****19.14.8.3.1 Cell 1Chg Voltage at EoC**

Class	Subclass	Name	Type	Min	Max	Default	Unit
Gas Gauging	State	Cell 1Chg Voltage at EoC	I2	0	32767	4200	mV

**Description:** Cell 1 voltage value at end of charge**19.14.8.3.2 Cell 2 Chg Voltage at EoC**

Class	Subclass	Name	Type	Min	Max	Default	Unit
Gas Gauging	State	Cell 2 Chg Voltage at EoC	I2	0	32767	4200	mV

**Description:** Cell 2 voltage value at end of charge**19.14.8.3.3 Cell 3 Chg Voltage at EoC**

Class	Subclass	Name	Type	Min	Max	Default	Unit
Gas Gauging	State	Cell 3 Chg Voltage at EoC	I2	0	32767	4200	mV

**Description:** Cell 3 voltage value at end of charge**19.14.8.3.4 Cell 4 Chg Voltage at EoC**

Class	Subclass	Name	Type	Min	Max	Default	Unit
Gas Gauging	State	Cell 4 Chg Voltage at EoC	I2	0	32767	4200	mV

**Description:** Cell 4 voltage value at end of charge**19.14.8.3.5 Cell 5 Chg Voltage at EoC**

Class	Subclass	Name	Type	Min	Max	Default	Unit
Gas Gauging	State	Cell 5 Chg Voltage at EoC	I2	0	32767	4200	mV

**Description:** Cell 5 voltage value at end of charge**19.14.8.3.6 Cell 6 Chg Voltage at EoC**

Class	Subclass	Name	Type	Min	Max	Default	Unit
Gas Gauging	State	Cell 6 Chg Voltage at EoC	I2	0	32767	4200	mV

**Description:** Cell 6 voltage value at end of charge

### 19.14.8.3.7 Cell 7 Chg Voltage at EoC

Class	Subclass	Name	Type	Min	Max	Default	Unit
Gas Gauging	State	Cell 7 Chg Voltage at EoC	I2	0	32767	4200	mV

**Description:** Cell 7 voltage value at end of charge

### 19.14.8.4 Current at EoC

Class	Subclass	Name	Type	Min	Max	Default	Unit
Gas Gauging	State	Current at EoC	I2	0	32767	250	mA

**Description:** Current at end of charge

### 19.14.8.5 Average Last Run

#### 19.14.8.5.1 Avg I Last Run

Class	Subclass	Name	Type	Min	Max	Default	Unit
Gas Gauging	State	Avg I Last Run	I2	-32768	32767	-2000	mA

**Description:** Average current last discharge cycle

#### 19.14.8.5.2 Avg P Last Run

Class	Subclass	Name	Type	Min	Max	Default	Unit
Gas Gauging	State	Avg P Last Run	I2	-32768	32767	-3022	10 mW

**Description:** Average power last discharge cycle

### 19.14.8.6 Delta Voltage

Class	Subclass	Name	Type	Min	Max	Default	Unit
Gas Gauging	State	Delta Voltage	I2	-32768	32767	0	mV

**Description:** *Voltage()* delta between normal and short load spikes to optimize run time calculation

### 19.14.8.7 Temp

#### 19.14.8.7.1 Temp k

Class	Subclass	Name	Type	Min	Max	Default	Unit
Gas Gauging	State	Temp k	I2	0	32767	100	0.1°C/ 2560 mW

**Description:** Initial thermal model temperature factor

#### 19.14.8.7.2 Temp a

Class	Subclass	Name	Type	Min	Max	Default	Unit
Gas Gauging	State	Temp a	I2	0	32767	1000	—

**Description:** Initial thermal model temperature

### 19.14.8.8 Max Avg Last Run

#### 19.14.8.8.1 Max Avg I Last Run

Class	Subclass	Name	Type	Min	Max	Default	Unit
Gas Gauging	State	Max Avg I Last Run	I2	-32768	32767	-2000	mA

**Description:** Max current last discharge cycle

### 19.14.8.8.2 Max Avg P Last Run

Class	Subclass	Name	Type	Min	Max	Default	Unit
Gas Gauging	State	Max Avg P Last Run	I2	-32768	32767	-3022	cW

**Description:** Max power last discharge cycle

### 19.14.9 Cycle Count

Class	Subclass	Name	Type	Min	Max	Default	Unit	Description
Gas Gauging	State	Cycle Count	U2	0	65535	0	—	Cycle Count

**Description:** Value reported by *CycleCount()*. Updated by the gauge automatically when accumulated discharge exceeds the threshold set by **Cycle Count Percentage**

### 19.14.10 IT Config

#### 19.14.10.1 Load Select

Class	Subclass	Name	Type	Min	Max	Default	Unit
Gas Gauging	IT Cfg	Load Select	U1	0	7	7	—

**Description:** Defines Load compensation mode used by the gauging algorithm

#### 19.14.10.2 Fast Scale Load Select

Class	Subclass	Name	Type	Min	Max	Default	Unit
Gas Gauging	IT Cfg	Fast Scale Load Select	U1	0	7	3	—

**Description:** Defines Load compensation mode used by the gauging algorithm in the fast scaling region

#### 19.14.10.3 Load Mode

Class	Subclass	Name	Type	Min	Max	Default	Unit
Gas Gauging	IT Cfg	Load Mode	U1	0	1	0	—

**Description:** Defines unit used by the gauging algorithm:

0 = Constant Current

1 = Constant Power

#### 19.14.10.4 Design Resistance

Class	Subclass	Name	Type	Min	Max	Default	Unit
Gas Gauging	IT Cfg	Design Resistance	I2	1	32767	42	mΩ

**Description:** Averaged cell resistance at **Reference Grid** point. Automatically updated when **Update Status** is set to 0x6 by the gauge. To automatically update again, set **Update Status** to 0x4 or manually set when **Update Status** is set to 0x6.

#### 19.14.10.5 User Rate-mA

Class	Subclass	Name	Type	Min	Max	Default	Unit
Gas Gauging	IT Cfg	User Rate-mA	I2	-9000	0	0	mA

**Description:** Discharge rate used for capacity calculation selected by **Load Select = 6**



### 19.14.10.6 User Rate-cW

Class	Subclass	Name	Type	Min	Max	Default	Unit
Gas Gauging	IT Cfg	User Rate-cW	I2	-32768	0	0	cW

**Description:** Discharge rate used for capacity calculation selected by **Load Select** = 6

### 19.14.10.7 Reserve Cap-mAh

Class	Subclass	Name	Type	Min	Max	Default	Unit
Gas Gauging	IT Cfg	Reserve Cap-mAh	I2	0	9000	0	mAh

**Description:** Capacity reserved as available when the gauging algorithm reports 0% *RelativeStateOfCharge()*. The gauge will target to report a capacity of 0 when approximately Reserve Cap-mAh remains. This parameter is used when Load Mode = 0 and predictions are made assuming a constant current load.

### 19.14.10.8 Reserve Cap-cWh

Class	Subclass	Name	Type	Min	Max	Default	Unit
Gas Gauging	IT Cfg	Reserve Cap-cWh	I2	0	32000	0	cWh

**Description:** Capacity reserved as available when the gauging algorithm reports 0% *RelativeStateOfCharge()*. The gauge will target to report a capacity of 0 when approximately Reserve Cap-cWh remains. This parameter is used when Load Mode = 1 and predictions are made using a constant power load.

### 19.14.10.9 Ra Filter

Class	Subclass	Name	Type	Min	Max	Default	Unit
Gas Gauging	IT Cfg	Ra Filter	U2	0	999	500	%

**Description:** Filter value used in Ra Updates and specifies what percentage or Ra update is from the new value (100% setting) versus old value (setting). The recommended setting is 80% if the **[RSOC\_CONV]** feature is enabled. Otherwise, the setting should be 50% as default.

### 19.14.10.10 Ra Max Delta

Class	Subclass	Name	Type	Min	Max	Default	Unit
Gas Gauging	IT Cfg	Ra Max Delta	U1	0	255	15	%

**Description:** Maximum value of allowed Ra change

### 19.14.10.11 Reference Grid

Class	Subclass	Name	Type	Min	Max	Default	Unit
Gas Gauging	IT Cfg	Reference Grid	U1	0	14	4	—

**Description:** **Reference Grid** point used by **Design Resistance**. The default setting should be used if the **[RSOC\_CONV]** feature is enabled. Otherwise, grid point 11 should be used to ensure resistance updates fast enough at the grid where discharge termination occurs.

### 19.14.10.12 Resistance Parameter Filter

Class	Subclass	Name	Type	Min	Max	Default	Unit
Gas Gauging	IT Cfg	Resistance Parameter Filter	U2	1	65535	65142	—

**Description:** This is one of the filters used for resistance update. Reducing this filter setting can improve low temperature performance at high rates. The default setting is 41 s.

It is recommended to keep this filter within the range of 4 s (DF setting = 61680) up to the default 41 s (DF setting = 65142). Examining the **Term Voltage Delta** setting and **Fast Scale Start SOC** should be done prior to adjusting this parameter when trying to improve the RSOC performance.

The following is the formula to convert the DF setting into the actual filter time constant in units of seconds:

Filter time constant =  $[0.25 / (1 - (DF\_Value / 65536))] - 0.25$ .

#### 19.14.10.13 Near EDV Ra Param Filter

Class	Subclass	Name	Type	Min	Max	Default	Unit
Gas Gauging	IT Cfg	Near EDV Ra Param Filter	U2	1	65535	59220	—

**Description:** Ra filter used in the fast scaling region if  $[FF\_NEAR\_EDV] = 1$ . Default value should be used.

#### 19.14.10.14 Cell 1..4 Interconnect Resistance

##### 19.14.10.14.1 Cell 1 Interconnect Resistance

Class	Subclass	Name	Type	Min	Max	Default	Unit
Gas Gauging	IT Cfg	Cell 1 Interconnect Resistance	I2	0	32767	0	mΩ

**Description:** This is the interconnect resistance value entered by the user that represents the interconnect resistance between the negative rail and the bottom of Cell 1, plus the interconnect resistance of the connection from the bottom of the first cell to the gauge.

##### 19.14.10.14.2 Cell 2 Interconnect Resistance

Class	Subclass	Name	Type	Min	Max	Default	Unit
Gas Gauging	IT Cfg	Cell 2 Interconnect Resistance	I2	0	32767	0	mΩ

**Description:** This is the interconnect resistance value entered by the user that represents the interconnect resistance between the top of Cell 1 and the bottom of the Cell 2, plus the interconnect resistance of the connection from the bottom of Cell 2 to the gauge.

##### 19.14.10.14.3 Cell 3 Interconnect Resistance

Class	Subclass	Name	Type	Min	Max	Default	Unit
Gas Gauging	IT Cfg	Cell 3 Interconnect Resistance	I2	0	32767	0	mΩ

**Description:** This is the interconnect resistance value entered by the user that represents the interconnect resistance between the top of Cell 2 and the bottom of the Cell 3, plus the interconnect resistance of the connection from the bottom of Cell 3 to the gauge

##### 19.14.10.14.4 Cell 4 Interconnect Resistance

Class	Subclass	Name	Type	Min	Max	Default	Unit
Gas Gauging	IT Cfg	Cell 4 Interconnect Resistance	I2	0	32767	0	mΩ

**Description:** This is the interconnect resistance value entered by the user that represents the interconnect resistance between the top of Cell 3 and the bottom of the Cell 4, plus the interconnect resistance of the connection from the bottom of Cell 4 to the gauge

#### 19.14.10.15 Max Current Change %

Class	Subclass	Name	Type	Min	Max	Default	Unit
Gas Gauging	IT Cfg	Max Current Change %	U1	0	100	10	%

**Description:** Close to the end of discharge, if the change in current exceeds this threshold, the resistance update and Ra scale update are not allowed to prevent incorrect FCC drops.

#### 19.14.10.16 Qmax Delta

Class	Subclass	Name	Type	Min	Max	Default	Unit
Gas Gauging	IT Cfg	Qmax Delta	U1	3	100	5	%

**Description:** Maximum allowed Qmax change from its previous value. The Qmax change will be capped by this setting if the delta from the previous Qmax is larger than **Qmax Delta**. **Qmax Delta** is a percentage of **Design Capacity**.

#### 19.14.10.17 Qmax Upper Bound

Class	Subclass	Name	Type	Min	Max	Default	Unit
Gas Gauging	IT Cfg	Qmax Upper Bound	U1	100	255	130	%

**Description:** Maximum Qmax value over the lifetime of the pack. If the updated Qmax value is larger than this setting, the updated Qmax will be capped to **Qmax Upper Bound**. **Qmax Upper Bound** is a percentage of **Design Capacity**.

#### 19.14.10.18 Term Voltage

Class	Subclass	Name	Type	Min	Max	Default	Unit
Gas Gauging	IT Cfg	Term Voltage	I2	0	32767	9000	mV

**Description:** Min stack voltage to be used for capacity calculation

#### 19.14.10.19 Term Voltage Delta

Class	Subclass	Name	Type	Min	Max	Default	Unit
Gas Gauging	IT Cfg	Term Voltage Delta	I2	0	32767	300	mV

**Description:** Controls when the **[RSOC\_CONV]** feature becomes active. The recommended setting is 3.3 – **Term Voltage**/Number Cells.

The default setting is 300 mV, which is assuming a typical 3-V termination voltage per cell. If a different termination voltage is used, this parameter should be adjusted accordingly.

#### 19.14.10.20 Term Min Cell V

Class	Subclass	Name	Type	Min	Max	Default	Unit
Gas Gauging	IT Cfg	Term Min Cell V	I2	0	32767	2800	mV

**Description:** Minimum cell termination voltage used when **[CELL\_TERM]** = 1. This is intended to enable the IT algorithm to reach 0% before CUV is triggered; therefore, this value should be set at or above **CUV:Threshold**.

#### 19.14.10.21 Fast Scale Start SOC

Class	Subclass	Name	Type	Min	Max	Default	Unit
Gas Gauging	IT Cfg	Fast Scale Start SOC	U1	0	100	10	%

**Description:** Controls the start of convergence when  $[RSOC\_CONV] = 1$  based on RSOC %. Raising this setting can improve the RSOC drop at the end of discharge. However, the RSOC % chosen for this setting must be kept after the sharp drop of the discharge curve (the knee of the discharge curve).

#### 19.14.10.22 Pack Resistance

Class	Subclass	Name	Type	Min	Max	Default	Unit
Gas Gauging	IT Cfg	Pack Resistance	I2	0	32767	30	mΩ

**Description:** Pack-side resistance value accessed using `TURBO_PACK_R()`

#### 19.14.10.23 Max Simulation Iterations

Class	Subclass	Name	Type	Min	Max	Default	Unit
Gas Gauging	IT Cfg	Max Simulation Iterations	U1	20	50	30	—

**Description:** **Max Simulation Iterations** enables the user to set the max number of simulation iterations IT is allowed to do. If the user finds that the watchdog is tripping, this number can be lowered. The default is set at the optimal setting of 25. For 7-series cell applications, a setting of 50 is not recommended.

#### 19.14.10.24 System Resistance

Class	Subclass	Name	Type	Min	Max	Default	Unit
Gas Gauging	IT Cfg	System Resistance	I2	0	32767	0	mΩ

**Description:** System side resistance value accessed using `TURBO_SYS_R()`

#### 19.14.10.25 DeltaV Max Voltage Delta

Class	Subclass	Name	Type	Min	Max	Default	Unit
Gas Gauging	IT Cfg	DeltaV Max Voltage Delta	I2	-32767	32767	10	mV

**Description:** This sets the maximum bound of how much DeltaV can change.

#### 19.14.10.26 Resistance Update Voltage

Class	Subclass	Name	Type	Min	Max	Default	Unit
Gas Gauging	Smoothing	Resistance Update Voltage	I2	0	32767	50	mV

**Description:** The difference between the voltage based on DoD and the measured voltage is estimated as the IR drop. If this IR drop is less than the value in this register, then the resistance calculation is not done and the resistance table is not updated.

#### 19.14.10.27 Smoothing

Class	Subclass	Name	Type	Min	Max	Default	Unit
Gas Gauging	Smoothing	Smooth Relax Time	I2	1	32767	1000	s

**Description:** If  $[RELAX\_SMOOTH\_OK] = 1$ , the delta remaining capacity and full charge capacity are smoothed over this set period of time. It is recommended to use the default setting.

#### 19.14.10.28 Term Smooth Start Cell V Delta

Class	Subclass	Name	Type	Min	Max	Default	Unit
Gas Gauging	Smoothing	Term Smooth Start Cell V Delta	I2	0	32767	150	mV

**Description:** If the config bit *[DSG\_0\_SMOOTH\_OK]* is set, then during discharge and once the pack voltage is below the threshold defined in this register, time-based smoothing is initiated. This will smooth RemCap to 0 mAh over the next **Term Smooth Time** seconds. **Term Smooth Start Cell V Delta** is a per cell voltage delta. This value is multiplied by the number of cells, added to **Terminate Voltage**, and checked against *Voltage()*. Smoothing will continue to 0% unless charging starts (even in RELAX mode).

#### 19.14.10.29 Term Smooth Time

Class	Subclass	Name	Type	Min	Max	Default	Unit
Gas Gauging	Smoothing	Term Smooth Time	U1	1	32767	20	s

**Description:** If the config bit *[DSG\_0\_SMOOTH\_OK]* is set, then during discharge and once the pack voltage is below the threshold defined in **Term Smooth Start Cell V Delta**, time-based smoothing is initiated. This will smooth RemCap to 0 mAh over the next **Term Smooth Time** seconds.

#### 19.14.10.30 Term Smooth Final Cell V Delta

Class	Subclass	Name	Type	Min	Max	Default	Unit
Gas Gauging	Smoothing	Term Smooth Final Cell V Delta	I2	0	32767	100	mV

**Description:** If the config bit *[DSG\_0\_SMOOTH\_OK]* is set, then during discharge and once the conditions for smoothing are reached, smoothing to 0 is initiated. To assure that the gauge reports 0% in low voltage situations, **Term Smooth Final Cell V Delta** is used. This value is multiplied by the number of cells, subtracted from **Terminate Voltage**, and checked against *Voltage()*. Once voltage passes this threshold, 0% will be forced even if smoothing has not completed.

#### Note

This DF can be disabled by setting it to 0, and is typically expected to be set low enough to enable the system to shut down properly (without brownout).

#### 19.14.11 Condition Flag

Class	Subclass	Name	Type	Min	Max	Default	Unit
Gas Gauging	Condition Flag	Max Error Limit	U1	0	100	100	%

**Description:** Max Error Limit Percentage

#### 19.14.12 Max Error

##### 19.14.12.1 Time Cycle Equivalent

Class	Subclass	Name	Type	Min	Max	Default	Unit
Gas Gauging	Max Error	Time Cycle Equivalent	U1	1	255	12	2 h

**Description:** After valid QMax update, each passed time period of **Time Cycle Equivalent** will increment of *MaxError()* by **Cycle Delta**.

##### 19.14.12.2 Cycle Delta

Class	Subclass	Name	Type	Min	Max	Default	Unit
Gas Gauging	Max Error	Cycle Delta	U1	0	255	5	0.01%

**Description:** Each increment of *CycleCount()* after a valid QMax update will increment of *MaxError()* by **Cycle Delta**. Setting this parameter to 0 disables the *MaxError()* increment by time or cycle increment.

### 19.14.13 SOH

Class	Subclass	Name	Type	Min	Max	Default	Unit
Gas Gauging	SOH	SOH Load Rate	U1	1	255	50	0.1 h rate

**Description:** Current rate used in SOH simulation specified in hour-rate (that is, current =  $C/SOH$  Load Rate)

### 19.14.14 Turbo Cfg

#### 19.14.14.1 Min Turbo Power

Class	Subclass	Name	Type	Min	Max	Default	Unit
Gas Gauging	Turbo Cfg	Min Turbo Power	I2	-32768	32767	0	cW

#### 19.14.14.2

**Description:** This is the minimal turbo power for the TURBO BOOST mode used by the system toward the end of discharge. This value is used to avoid unnecessary SOC jumps when the system is switching from higher to lower TURBO mode levels, reducing its power approaching the end of discharge.

#### 19.14.14.3 Ten Second Max C-Rate

Class	Subclass	Name	Type	Min	Max	Default	Unit
Gas Gauging	Turbo Cfg	Ten Second Max C-Rate	I1	-127	0	-20	0.1 C-rate

**Description:** This value specifies the maximal discharge current for 10 s.

#### 19.14.14.4 Ten Millisecond Max C-Rate

Class	Subclass	Name	Type	Min	Max	Default	Unit
Gas Gauging	Turbo Cfg	Ten Millisecond Max C-Rate	I1	-127	0	-40	0.1 C-rate

**Description:** This value specifies the maximal discharge current for 10 ms.

#### 19.14.14.5 Turbo Adjustment Factor

Class	Subclass	Name	Type	Min	Max	Default	Unit
Gas Gauging	Turbo Cfg	Turbo Adjustment Factor	U1	0.5	1.5	1.00	—

**Description:** This is a resistance correction factor that, if used, would be a one-time adjustment the user computes from a 10-s pulse test.

#### 19.14.14.6 Reserve Energy %

Class	Subclass	Name	Type	Min	Max	Default	Unit
Gas Gauging	Turbo Cfg	Reserve Energy %	I1	0	100	2	%

**Description:** This is the remaining energy at present average discharge rate (as defined in **Load Select**) until the maximal peak power reaches the value reported by *MaxPeakPower()*.

### 19.14.14.7 High Frequency Resistance

Class	Subclass	Name	Type	Min	Max	Default	Unit
Gas Gauging	Turbo Cfg	High Frequency Resistance	I2	0	32767	20	mΩ

**Description:** This is the high-frequency resistance related to the specific cell chemistry and pack configuration.

## 19.15 RA Table

### 19.15.1 R\_a0

Class	Subclass	Name	Type	Min	Max	Default	Unit
RA Table	R_a0	Cell 0 R_A Flag	H2	0x0000	0xFFFF	0xFF55	2 <sup>-10</sup> Ω

**Description:**

This value indicates the validity of the cell impedance table for **Cell 1**. It is recommended not to change this value manually.

High Byte	Low Byte		
0x00	Cell impedance and QMax updated	0x00	Table is not used and QMax is updated.
0x05	RELAX mode and QMax update in progress	0x55	Table is used.
0x55	DISCHARGE mode and cell impedance updated	0xFF	Table is never used; no QMax or cell impedance update.
0xFF	Cell impedance never updated		

The gauge stores and updates the impedance profile for **Cell 1**, as shown in the following table:

Class	Subclass	Name	Type	Min	Max	Default	Unit	Description
RA Table	R_a0	Cell 0 R_A 0	I2	0	32767	38	2 <sup>-10</sup> Ω	Cell 0 resistance at grid point 0
RA Table	R_a0	Cell 0 R_A 1	I2	0	32767	41	2 <sup>-10</sup> Ω	Cell 0 resistance at grid point 1
RA Table	R_a0	Cell 0 R_A 2	I2	0	32767	43	2 <sup>-10</sup> Ω	Cell 0 resistance at grid point 2
RA Table	R_a0	Cell 0 R_A 3	I2	0	32767	44	2 <sup>-10</sup> Ω	Cell 0 resistance at grid point 3
RA Table	R_a0	Cell 0 R_A 4	I2	0	32767	42	2 <sup>-10</sup> Ω	Cell 0 resistance at grid point 4
RA Table	R_a0	Cell 0 R_A 5	I2	0	32767	42	2 <sup>-10</sup> Ω	Cell 0 resistance at grid point 5
RA Table	R_a0	Cell 0 R_A 6	I2	0	32767	45	2 <sup>-10</sup> Ω	Cell 0 resistance at grid point 6
RA Table	R_a0	Cell 0 R_A 7	I2	0	32767	48	2 <sup>-10</sup> Ω	Cell 0 resistance at grid point 7
RA Table	R_a0	Cell 0 R_A 8	I2	0	32767	49	2 <sup>-10</sup> Ω	Cell 0 resistance at grid point 8
RA Table	R_a0	Cell 0 R_A 9	I2	0	32767	52	2 <sup>-10</sup> Ω	Cell 0 resistance at grid point 9
RA Table	R_a0	Cell 0 R_A 10	I2	0	32767	56	2 <sup>-10</sup> Ω	Cell 0 resistance at grid point 10
RA Table	R_a0	Cell 0 R_A 11	I2	0	32767	64	2 <sup>-10</sup> Ω	Cell 0 resistance at grid point 11
RA Table	R_a0	Cell 0 R_A 12	I2	0	32767	74	2 <sup>-10</sup> Ω	Cell 0 resistance at grid point 12
RA Table	R_a0	Cell 0 R_A 13	I2	0	32767	128	2 <sup>-10</sup> Ω	Cell 0 resistance at grid point 13
RA Table	R_a0	Cell 0 R_A 14	I2	0	32767	378	2 <sup>-10</sup> Ω	Cell 0 resistance at grid point 14

### 19.15.2 R\_a1

Class	Subclass	Name	Type	Min	Max	Default	Unit
RA Table	R_a1	Cell 1 R_A Flag	H2	0x0000	0xFFFF	0xFF55	—

**Description:**

This value indicates the validity of the cell impedance table for Cell 2. It is recommended not to change this value manually.

High Byte	Low Byte		
0x00	Cell impedance and QMax updated	0x00	The table is not used and QMax is updated.

High Byte		Low Byte	
0x05	RELAX mode and QMax update in progress	0x55	Table is used.
0x55	DISCHARGE mode and cell impedance updated	0xFF	Table is never used; no QMax or cell impedance update.
0xFF	Cell impedance never updated		

The gauge stores and updates the impedance profile for **Cell 2**, as shown in the following table:

Class	Subclass	Name	Type	Min	Max	Default	Unit	Description
RA Table	R_a1	Cell 1 R_A 0	I2	-32768	32768	38	2 <sup>-10</sup> Ω	Cell 1 resistance at grid point 0
RA Table	R_a1	Cell 1 R_A 1	I2	-32768	32768	41	2 <sup>-10</sup> Ω	Cell 1 resistance at grid point 1
RA Table	R_a1	Cell 1 R_A 2	I2	-32768	32768	43	2 <sup>-10</sup> Ω	Cell 1 resistance at grid point 2
RA Table	R_a1	Cell 1 R_A 3	I2	-32768	32768	44	2 <sup>-10</sup> Ω	Cell 1 resistance at grid point 3
RA Table	R_a1	Cell 1 R_A 4	I2	-32768	32768	42	2 <sup>-10</sup> Ω	Cell 1 resistance at grid point 4
RA Table	R_a1	Cell 1 R_A 5	I2	-32768	32768	42	2 <sup>-10</sup> Ω	Cell 1 resistance at grid point 5
RA Table	R_a1	Cell 1 R_A 6	I2	-32768	32768	45	2 <sup>-10</sup> Ω	Cell 1 resistance at grid point 6
RA Table	R_a1	Cell 1 R_A 7	I2	-32768	32768	48	2 <sup>-10</sup> Ω	Cell 1 resistance at grid point 7
RA Table	R_a1	Cell 1 R_A 8	I2	-32768	32768	49	2 <sup>-10</sup> Ω	Cell 1 resistance at grid point 8
RA Table	R_a1	Cell 1 R_A 9	I2	-32768	32768	52	2 <sup>-10</sup> Ω	Cell 1 resistance at grid point 9
RA Table	R_a1	Cell 1 R_A 10	I2	-32768	32768	56	2 <sup>-10</sup> Ω	Cell 1 resistance at grid point 10
RA Table	R_a1	Cell 1 R_A 11	I2	-32768	32768	64	2 <sup>-10</sup> Ω	Cell 1 resistance at grid point 11
RA Table	R_a1	Cell 1 R_A 12	I2	-32768	32768	74	2 <sup>-10</sup> Ω	Cell 1 resistance at grid point 12
RA Table	R_a1	Cell 1 R_A 13	I2	-32768	32768	128	2 <sup>-10</sup> Ω	Cell 1 resistance at grid point 13
RA Table	R_a1	Cell 1 R_A 14	I2	-32768	32768	378	2 <sup>-10</sup> Ω	Cell 1 resistance at grid point 14

### 19.15.3 R\_a2

Class	Subclass	Name	Type	Min	Max	Default	Unit
RA Table	R_a2	Cell 2 R_A Flag	H2	0x0000	0xFFFF	0xFF55	—

#### Description:

This value indicates the validity of the cell impedance table for Cell 3. It is recommended not to change this value manually.

High Byte		Low Byte	
0x00	Cell impedance and QMax updated	0x00	The table is not used and QMax is updated.
0x05	RELAX mode and QMax update in progress	0x55	Table is used.
0x55	DISCHARGE mode and cell impedance updated	0xFF	Table is never used; no QMax or cell impedance update.
0xFF	Cell impedance never updated		

The gauge stores and updates the impedance profile for Cell 3, as shown in the following table:

Class	Subclass	Name	Type	Min	Max	Default	Unit	Description
RA Table	R_a2	Cell 2 R_A 0	I2	-32768	32768	38	2 <sup>-10</sup> Ω	Cell 2 resistance at grid point 0
RA Table	R_a2	Cell 2 R_A 1	I2	-32768	32768	41	2 <sup>-10</sup> Ω	Cell 2 resistance at grid point 1
RA Table	R_a2	Cell 2 R_A 2	I2	-32768	32768	43	2 <sup>-10</sup> Ω	Cell 2 resistance at grid point 2
RA Table	R_a2	Cell 2 R_A 3	I2	-32768	32768	44	2 <sup>-10</sup> Ω	Cell 2 resistance at grid point 3
RA Table	R_a2	Cell 2 R_A 4	I2	-32768	32768	42	2 <sup>-10</sup> Ω	Cell 2 resistance at grid point 4
RA Table	R_a2	Cell 2 R_A 5	I2	-32768	32768	42	2 <sup>-10</sup> Ω	Cell 2 resistance at grid point 5
RA Table	R_a2	Cell 2 R_A 6	I2	-32768	32768	45	2 <sup>-10</sup> Ω	Cell 2 resistance at grid point 6
RA Table	R_a2	Cell 2 R_A 7	I2	-32768	32768	48	2 <sup>-10</sup> Ω	Cell 2 resistance at grid point 7
RA Table	R_a2	Cell 2 R_A 8	I2	-32768	32768	49	2 <sup>-10</sup> Ω	Cell 2 resistance at grid point 8



Class	Subclass	Name	Type	Min	Max	Default	Unit	Description
RA Table	R_a2	Cell 2 R_A 9	I2	-32768	32768	52	2 <sup>-10</sup> Ω	Cell 2 resistance at grid point 9
RA Table	R_a2	Cell 2 R_A 10	I2	-32768	32768	56	2 <sup>-10</sup> Ω	Cell 2 resistance at grid point 10
RA Table	R_a2	Cell 2 R_A 11	I2	-32768	32768	64	2 <sup>-10</sup> Ω	Cell 2 resistance at grid point 11
RA Table	R_a2	Cell 2 R_A 12	I2	-32768	32768	74	2 <sup>-10</sup> Ω	Cell 2 resistance at grid point 12
RA Table	R_a2	Cell 2 R_A 13	I2	-32768	32768	128	2 <sup>-10</sup> Ω	Cell 2 resistance at grid point 13
RA Table	R_a2	Cell 2 R_A 14	I2	-32768	32768	378	2 <sup>-10</sup> Ω	Cell 2 resistance at grid point 14

### 19.15.4 R\_a3

Class	Subclass	Name	Type	Min	Max	Default	Unit
RA Table	R_a3	Cell 3 R_A Flag	H2	0x0000	0xFFFF	0xFF55	—

#### Description:

This value indicates the validity of the cell impedance table for Cell 4. It is recommended not to change this value manually.

High Byte	Low Byte		
0x00	Cell impedance and QMax updated	0x00	The table is not used and QMax is updated.
0x05	RELAX mode and QMax update in progress	0x55	Table is used.
0x55	DISCHARGE mode and cell impedance updated	0xFF	Table is never used; no QMax or cell impedance update.
0xFF	Cell impedance never updated		

The gauge stores and updates the impedance profile for Cell 4, as shown in the following table:

Class	Subclass	Name	Type	Min	Max	Default	Unit	Description
RA Table	R_a3	Cell 3 R_A 0	I2	-32768	32768	38	2 <sup>-10</sup> Ω	Cell 3 resistance at grid point 0
RA Table	R_a3	Cell 3 R_A 1	I2	-32768	32768	41	2 <sup>-10</sup> Ω	Cell 3 resistance at grid point 1
RA Table	R_a3	Cell 3 R_A 2	I2	-32768	32768	43	2 <sup>-10</sup> Ω	Cell 3 resistance at grid point 2
RA Table	R_a3	Cell 3 R_A 3	I2	-32768	32768	44	2 <sup>-10</sup> Ω	Cell 3 resistance at grid point 3
RA Table	R_a3	Cell 3 R_A 4	I2	-32768	32768	42	2 <sup>-10</sup> Ω	Cell 3 resistance at grid point 4
RA Table	R_a3	Cell 3 R_A 5	I2	-32768	32768	42	2 <sup>-10</sup> Ω	Cell 3 resistance at grid point 5
RA Table	R_a3	Cell 3 R_A 6	I2	-32768	32768	45	2 <sup>-10</sup> Ω	Cell 3 resistance at grid point 6
RA Table	R_a3	Cell 3 R_A 7	I2	-32768	32768	48	2 <sup>-10</sup> Ω	Cell 3 resistance at grid point 7
RA Table	R_a3	Cell 3 R_A 8	I2	-32768	32768	49	2 <sup>-10</sup> Ω	Cell 3 resistance at grid point 8
RA Table	R_a3	Cell 3 R_A 9	I2	-32768	32768	52	2 <sup>-10</sup> Ω	Cell 3 resistance at grid point 9
RA Table	R_a3	Cell 3 R_A 10	I2	-32768	32768	56	2 <sup>-10</sup> Ω	Cell 3 resistance at grid point 10
RA Table	R_a3	Cell 3 R_A 11	I2	-32768	32768	64	2 <sup>-10</sup> Ω	Cell 3 resistance at grid point 11
RA Table	R_a3	Cell 3 R_A 12	I2	-32768	32768	74	2 <sup>-10</sup> Ω	Cell 3 resistance at grid point 12
RA Table	R_a3	Cell 3 R_A 13	I2	-32768	32768	128	2 <sup>-10</sup> Ω	Cell 3 resistance at grid point 13
RA Table	R_a3	Cell 3 R_A 14	I2	-32768	32768	378	2 <sup>-10</sup> Ω	Cell 3 resistance at grid point 14

### 19.15.5 R\_a4

Class	Subclass	Name	Type	Min	Max	Default	Unit
RA Table	R_a4	Cell 4 R_A Flag	H2	0x0000	0xFFFF	0xFF55	—

#### Description:

This value indicates the validity of the cell impedance table for Cell 5. It is recommended not to change this value manually.

High Byte	Low Byte		
0x00	Cell impedance and QMax updated	0x00	The table is not used and QMax is updated.

High Byte		Low Byte	
0x05	RELAX mode and QMax update in progress	0x55	Table is used.
0x55	DISCHARGE mode and cell impedance updated	0xFF	Table is never used; no QMax or cell impedance is updated.
0xFF	Cell impedance never updated		

The gauge stores and updates the impedance profile for Cell 5, as shown in the following table:

Class	Subclass	Name	Type	Min	Max	Default	Unit	Description
RA Table	R_a4	Cell 4 R_A 0	I2	-32768	32768	38	2 <sup>-10</sup> Ω	Cell 4 resistance at grid point 0
RA Table	R_a4	Cell 4 R_A 1	I2	-32768	32768	41	2 <sup>-10</sup> Ω	Cell 4 resistance at grid point 1
RA Table	R_a4	Cell 4 R_A 2	I2	-32768	32768	43	2 <sup>-10</sup> Ω	Cell 4 resistance at grid point 2
RA Table	R_a4	Cell 4 R_A 3	I2	-32768	32768	44	2 <sup>-10</sup> Ω	Cell 4 resistance at grid point 3
RA Table	R_a4	Cell 4 R_A 4	I2	-32768	32768	42	2 <sup>-10</sup> Ω	Cell 4 resistance at grid point 4
RA Table	R_a4	Cell 4 R_A 5	I2	-32768	32768	42	2 <sup>-10</sup> Ω	Cell 4 resistance at grid point 5
RA Table	R_a4	Cell 4 R_A 6	I2	-32768	32768	45	2 <sup>-10</sup> Ω	Cell 4 resistance at grid point 6
RA Table	R_a4	Cell 4 R_A 7	I2	-32768	32768	48	2 <sup>-10</sup> Ω	Cell 4 resistance at grid point 7
RA Table	R_a4	Cell 4 R_A 8	I2	-32768	32768	49	2 <sup>-10</sup> Ω	Cell 4 resistance at grid point 8
RA Table	R_a4	Cell 4 R_A 9	I2	-32768	32768	52	2 <sup>-10</sup> Ω	Cell 4 resistance at grid point 9
RA Table	R_a4	Cell 4 R_A 10	I2	-32768	32768	56	2 <sup>-10</sup> Ω	Cell 4 resistance at grid point 10
RA Table	R_a4	Cell 4 R_A 11	I2	-32768	32768	64	2 <sup>-10</sup> Ω	Cell 4 resistance at grid point 11
RA Table	R_a4	Cell 4 R_A 12	I2	-32768	32768	74	2 <sup>-10</sup> Ω	Cell 4 resistance at grid point 12
RA Table	R_a4	Cell 4 R_A 13	I2	-32768	32768	128	2 <sup>-10</sup> Ω	Cell 4 resistance at grid point 13
RA Table	R_a4	Cell 4 R_A 14	I2	-32768	32768	378	2 <sup>-10</sup> Ω	Cell 4 resistance at grid point 14

### 19.15.6 R\_a5

Class	Subclass	Name	Type	Min	Max	Default	Unit
RA Table	R_a5	Cell 5 R_A Flag	H2	0x0000	0xFFFF	0xFF55	—

#### Description:

This value indicates the validity of the cell impedance table for Cell 6. It is recommended not to change this value manually.

High Byte		Low Byte	
0x00	Cell impedance and QMax updated	0x00	The table is not used and QMax is updated.
0x05	RELAX mode and QMax update in progress	0x55	Table is used.
0x55	DISCHARGE mode and cell impedance updated	0xFF	Table is never used; no QMax or cell impedance is updated.
0xFF	Cell impedance never updated		

The gauge stores and updates the impedance profile for Cell 6, as shown in the following table:

Class	Subclass	Name	Type	Min	Max	Default	Unit	Description
RA Table	R_a5	Cell 5 R_A 0	I2	-32768	32768	38	2 <sup>-10</sup> Ω	Cell 5 resistance at grid point 0
RA Table	R_a5	Cell 5 R_A 1	I2	-32768	32768	41	2 <sup>-10</sup> Ω	Cell 5 resistance at grid point 1
RA Table	R_a5	Cell 5 R_A 2	I2	-32768	32768	43	2 <sup>-10</sup> Ω	Cell 5 resistance at grid point 2
RA Table	R_a5	Cell 5 R_A 3	I2	-32768	32768	44	2 <sup>-10</sup> Ω	Cell 5 resistance at grid point 3
RA Table	R_a5	Cell 5 R_A 4	I2	-32768	32768	42	2 <sup>-10</sup> Ω	Cell 5 resistance at grid point 4
RA Table	R_a5	Cell 5 R_A 5	I2	-32768	32768	42	2 <sup>-10</sup> Ω	Cell 5 resistance at grid point 5
RA Table	R_a5	Cell 5 R_A 6	I2	-32768	32768	45	2 <sup>-10</sup> Ω	Cell 5 resistance at grid point 6
RA Table	R_a5	Cell 5 R_A 7	I2	-32768	32768	48	2 <sup>-10</sup> Ω	Cell 5 resistance at grid point 7
RA Table	R_a5	Cell 5 R_A 8	I2	-32768	32768	49	2 <sup>-10</sup> Ω	Cell 5 resistance at grid point 8

Class	Subclass	Name	Type	Min	Max	Default	Unit	Description
RA Table	R_a5	Cell 5 R_A 9	I2	-32768	32768	52	2 <sup>-10</sup> Ω	Cell 5 resistance at grid point 9
RA Table	R_a5	Cell 5 R_A 10	I2	-32768	32768	56	2 <sup>-10</sup> Ω	Cell 5 resistance at grid point 10
RA Table	R_a5	Cell 5 R_A 11	I2	-32768	32768	64	2 <sup>-10</sup> Ω	Cell 5 resistance at grid point 11
RA Table	R_a5	Cell 5 R_A 12	I2	-32768	32768	74	2 <sup>-10</sup> Ω	Cell 5 resistance at grid point 12
RA Table	R_a5	Cell 5 R_A 13	I2	-32768	32768	128	2 <sup>-10</sup> Ω	Cell 5 resistance at grid point 13
RA Table	R_a5	Cell 5 R_A 14	I2	-32768	32768	378	2 <sup>-10</sup> Ω	Cell 5 resistance at grid point 14

### 19.15.7 R\_a6

Class	Subclass	Name	Type	Min	Max	Default	Unit
RA Table	R_a6	Cell 6 R_A Flag	H2	0x0000	0xFFFF	0xFF55	—

#### Description:

This value indicates the validity of the cell impedance table for Cell 7. It is recommended not to change this value manually.

High Byte	Low Byte		
0x00	Cell impedance and QMax updated	0x00	The table is not used and QMax is updated.
0x05	RELAX mode and QMax update in progress	0x55	Table is used.
0x55	DISCHARGE mode and cell impedance updated	0xFF	Table is never used; no QMax or cell impedance is updated.
0xFF	Cell impedance never updated		

The gauge stores and updates the impedance profile for Cell 7, as shown in the following table:

Class	Subclass	Name	Type	Min	Max	Default	Unit	Description
RA Table	R_a6	Cell 6 R_A 0	I2	-32768	32768	38	2 <sup>-10</sup> Ω	Cell 6 resistance at grid point 0
RA Table	R_a6	Cell 6 R_A 1	I2	-32768	32768	41	2 <sup>-10</sup> Ω	Cell 6 resistance at grid point 1
RA Table	R_a6	Cell 6 R_A 2	I2	-32768	32768	43	2 <sup>-10</sup> Ω	Cell 6 resistance at grid point 2
RA Table	R_a6	Cell 6 R_A 3	I2	-32768	32768	44	2 <sup>-10</sup> Ω	Cell 6 resistance at grid point 3
RA Table	R_a6	Cell 6 R_A 4	I2	-32768	32768	42	2 <sup>-10</sup> Ω	Cell 6 resistance at grid point 4
RA Table	R_a6	Cell 6 R_A 5	I2	-32768	32768	42	2 <sup>-10</sup> Ω	Cell 6 resistance at grid point 5
RA Table	R_a6	Cell 6 R_A 6	I2	-32768	32768	45	2 <sup>-10</sup> Ω	Cell 6 resistance at grid point 6
RA Table	R_a6	Cell 6 R_A 7	I2	-32768	32768	48	2 <sup>-10</sup> Ω	Cell 6 resistance at grid point 7
RA Table	R_a6	Cell 6 R_A 8	I2	-32768	32768	49	2 <sup>-10</sup> Ω	Cell 6 resistance at grid point 8
RA Table	R_a6	Cell 6 R_A 9	I2	-32768	32768	52	2 <sup>-10</sup> Ω	Cell 6 resistance at grid point 9
RA Table	R_a6	Cell 6 R_A 10	I2	-32768	32768	56	2 <sup>-10</sup> Ω	Cell 6 resistance at grid point 10
RA Table	R_a6	Cell 6 R_A 11	I2	-32768	32768	64	2 <sup>-10</sup> Ω	Cell 6 resistance at grid point 11
RA Table	R_a6	Cell 6 R_A 12	I2	-32768	32768	74	2 <sup>-10</sup> Ω	Cell 6 resistance at grid point 12
RA Table	R_a6	Cell 6 R_A 13	I2	-32768	32768	128	2 <sup>-10</sup> Ω	Cell 6 resistance at grid point 13
RA Table	R_a6	Cell 6 R_A 14	I2	-32768	32768	378	2 <sup>-10</sup> Ω	Cell 6 resistance at grid point 14

### 19.15.8 R\_a0x

Class	Subclass	Name	Type	Min	Max	Default	Unit
RA Table	R_a0x	xCell 0 R_A Flag	H2	0x0000	0xFFFF	0xFFFF	—

#### Description:

This value indicates the validity of the cell impedance table for **Cell 1**. It is recommended not to change this value manually.

High Byte	Low Byte		
0x00	Cell impedance and QMax updated	0x00	The table is not used and QMax is updated.

High Byte		Low Byte	
0x05	RELAX mode and QMax update in progress	0x55	Table is used.
0x55	DISCHARGE mode and cell impedance updated	0xFF	Table is never used; no QMax or cell impedance update.
0xFF	Cell impedance never updated		

The gauge stores and updates the impedance profile for **Cell 1**, as shown in the following table:

Class	Subclass	Name	Type	Min	Max	Default	Unit	Description
RA Table	R_a0x	xCell 0 R_A 0	I2	-32768	32768	38	2 <sup>-10</sup> Ω	Cell 0 resistance at grid point 0
RA Table	R_a0x	xCell 0 R_A 1	I2	-32768	32768	41	2 <sup>-10</sup> Ω	Cell 0 resistance at grid point 1
RA Table	R_a0x	xCell 0 R_A 2	I2	-32768	32768	43	2 <sup>-10</sup> Ω	Cell 0 resistance at grid point 2
RA Table	R_a0x	xCell 0 R_A 3	I2	-32768	32768	44	2 <sup>-10</sup> Ω	Cell 0 resistance at grid point 3
RA Table	R_a0x	xCell 0 R_A 4	I2	-32768	32768	42	2 <sup>-10</sup> Ω	Cell 0 resistance at grid point 4
RA Table	R_a0x	xCell 0 R_A 5	I2	-32768	32768	42	2 <sup>-10</sup> Ω	Cell 0 resistance at grid point 5
RA Table	R_a0x	xCell 0 R_A 6	I2	-32768	32768	45	2 <sup>-10</sup> Ω	Cell 0 resistance at grid point 6
RA Table	R_a0x	xCell 0 R_A 7	I2	-32768	32768	48	2 <sup>-10</sup> Ω	Cell 0 resistance at grid point 7
RA Table	R_a0x	xCell 0 R_A 8	I2	-32768	32768	49	2 <sup>-10</sup> Ω	Cell 0 resistance at grid point 8
RA Table	R_a0x	xCell 0 R_A 9	I2	-32768	32768	52	2 <sup>-10</sup> Ω	Cell 0 resistance at grid point 9
RA Table	R_a0x	xCell 0 R_A 10	I2	-32768	32768	56	2 <sup>-10</sup> Ω	Cell 0 resistance at grid point 10
RA Table	R_a0x	xCell 0 R_A 11	I2	-32768	32768	64	2 <sup>-10</sup> Ω	Cell 0 resistance at grid point 11
RA Table	R_a0x	xCell 0 R_A 12	I2	-32768	32768	74	2 <sup>-10</sup> Ω	Cell 0 resistance at grid point 12
RA Table	R_a0x	xCell 0 R_A 13	I2	-32768	32768	128	2 <sup>-10</sup> Ω	Cell 0 resistance at grid point 13
RA Table	R_a0x	xCell 0 R_A 14	I2	-32768	32768	378	2 <sup>-10</sup> Ω	Cell 0 resistance at grid point 14

### 19.15.9 R\_a1x

Class	Subclass	Name	Type	Min	Max	Default	Unit
RA Table	R_a1x	xCell 1 R_A Flag	H2	0x0000	0xFFFF	0xFFFF	—

#### Description:

This value indicates the validity of the cell impedance table for **Cell 2**. It is recommended not to change this value manually.

High Byte		Low Byte	
0x00	Cell impedance and QMax updated	0x00	The table is not used and QMax is updated.
0x05	RELAX mode and QMax update in progress	0x55	Table is used.
0x55	DISCHARGE mode and cell impedance updated	0xFF	Table is never used; no QMax or cell impedance update.
0xFF	Cell impedance never updated		

The gauge stores and updates the impedance profile for **Cell 2**, as shown in the following table:

Class	Subclass	Name	Type	Min	Max	Default	Unit	Description
RA Table	R_a1x	xCell 1 R_A 0	I2	-32768	32768	38	2 <sup>-10</sup> Ω	Cell 1 resistance at grid point 0
RA Table	R_a1x	xCell 1 R_A 1	I2	-32768	32768	41	2 <sup>-10</sup> Ω	Cell 1 resistance at grid point 1
RA Table	R_a1x	xCell 1 R_A 2	I2	-32768	32768	43	2 <sup>-10</sup> Ω	Cell 1 resistance at grid point 2
RA Table	R_a1x	xCell 1 R_A 3	I2	-32768	32768	44	2 <sup>-10</sup> Ω	Cell 1 resistance at grid point 3
RA Table	R_a1x	xCell 1 R_A 4	I2	-32768	32768	42	2 <sup>-10</sup> Ω	Cell 1 resistance at grid point 4
RA Table	R_a1x	xCell 1 R_A 5	I2	-32768	32768	42	2 <sup>-10</sup> Ω	Cell 1 resistance at grid point 5
RA Table	R_a1x	xCell 1 R_A 6	I2	-32768	32768	45	2 <sup>-10</sup> Ω	Cell 1 resistance at grid point 6
RA Table	R_a1x	xCell 1 R_A 7	I2	-32768	32768	48	2 <sup>-10</sup> Ω	Cell 1 resistance at grid point 7
RA Table	R_a1x	xCell 1 R_A 8	I2	-32768	32768	49	2 <sup>-10</sup> Ω	Cell 1 resistance at grid point 8

Class	Subclass	Name	Type	Min	Max	Default	Unit	Description
RA Table	R_a1x	xCell 1 R_A 9	I2	-32768	32768	52	2 <sup>-10</sup> Ω	Cell 1 resistance at grid point 9
RA Table	R_a1x	xCell 1 R_A 10	I2	-32768	32768	56	2 <sup>-10</sup> Ω	Cell 1 resistance at grid point 10
RA Table	R_a1x	xCell 1 R_A 11	I2	-32768	32768	64	2 <sup>-10</sup> Ω	Cell 1 resistance at grid point 11
RA Table	R_a1x	xCell 1 R_A 12	I2	-32768	32768	74	2 <sup>-10</sup> Ω	Cell 1 resistance at grid point 12
RA Table	R_a1x	xCell 1 R_A 13	I2	-32768	32768	128	2 <sup>-10</sup> Ω	Cell 1 resistance at grid point 13
RA Table	R_a1x	xCell 1 R_A 14	I2	-32768	32768	378	2 <sup>-10</sup> Ω	Cell 1 resistance at grid point 14

### 19.15.10 R\_a2x

Class	Subclass	Name	Type	Min	Max	Default	Unit
RA Table	R_a2x	xCell 2 R_A Flag	H2	0x0000	0xFFFF	0xFFFF	—

#### Description:

This value indicates the validity of the cell impedance table for Cell 3. It is recommended not to change this value manually.

High Byte	Low Byte		
0x00	Cell impedance and QMax updated	0x00	The table is not used and QMax is updated.
0x05	RELAX mode and QMax update in progress	0x55	Table is used.
0x55	DISCHARGE mode and cell impedance updated	0xFF	Table is never used; no QMax or cell impedance update.
0xFF	Cell impedance never updated		

The gauge stores and updates the impedance profile for **Cell 3**, as shown in the following table:

Class	Subclass	Name	Type	Min	Max	Default	Unit	Description
RA Table	R_a2x	xCell 2 R_A 0	I2	-32768	32768	38	2 <sup>-10</sup> Ω	Cell 2 resistance at grid point 0
RA Table	R_a2x	xCell 2 R_A 1	I2	-32768	32768	41	2 <sup>-10</sup> Ω	Cell 2 resistance at grid point 1
RA Table	R_a2x	xCell 2 R_A 2	I2	-32768	32768	43	2 <sup>-10</sup> Ω	Cell 2 resistance at grid point 2
RA Table	R_a2x	xCell 2 R_A 3	I2	-32768	32768	44	2 <sup>-10</sup> Ω	Cell 2 resistance at grid point 3
RA Table	R_a2x	xCell 2 R_A 4	I2	-32768	32768	42	2 <sup>-10</sup> Ω	Cell 2 resistance at grid point 4
RA Table	R_a2x	xCell 2 R_A 5	I2	-32768	32768	42	2 <sup>-10</sup> Ω	Cell 2 resistance at grid point 5
RA Table	R_a2x	xCell 2 R_A 6	I2	-32768	32768	45	2 <sup>-10</sup> Ω	Cell 2 resistance at grid point 6
RA Table	R_a2x	xCell 2 R_A 7	I2	-32768	32768	48	2 <sup>-10</sup> Ω	Cell 2 resistance at grid point 7
RA Table	R_a2x	xCell 2 R_A 8	I2	-32768	32768	49	2 <sup>-10</sup> Ω	Cell 2 resistance at grid point 8
RA Table	R_a2x	xCell 2 R_A 9	I2	-32768	32768	52	2 <sup>-10</sup> Ω	Cell 2 resistance at grid point 9
RA Table	R_a2x	xCell 2 R_A 10	I2	-32768	32768	56	2 <sup>-10</sup> Ω	Cell 2 resistance at grid point 10
RA Table	R_a2x	xCell 2 R_A 11	I2	-32768	32768	64	2 <sup>-10</sup> Ω	Cell 2 resistance at grid point 11
RA Table	R_a2x	xCell 2 R_A 12	I2	-32768	32768	74	2 <sup>-10</sup> Ω	Cell 2 resistance at grid point 12
RA Table	R_a2x	xCell 2 R_A 13	I2	-32768	32768	128	2 <sup>-10</sup> Ω	Cell 2 resistance at grid point 13
RA Table	R_a2x	xCell 2 R_A 14	I2	-32768	32768	378	2 <sup>-10</sup> Ω	Cell 2 resistance at grid point 14

### 19.15.11 R\_a3x

Class	Subclass	Name	Type	Min	Max	Default	Unit
RA Table	R_a3x	xCell 3 R_A Flag	H2	0x0000	0xFFFF	0xFFFF	—

#### Description:

This value indicates the validity of the cell impedance table for **Cell 4**. It is recommended not to change this value manually.

High Byte	Low Byte		
0x00	Cell impedance and QMax updated	0x00	The table is not used and QMax is updated.

High Byte		Low Byte	
0x05	RELAX mode and QMax update in progress	0x55	Table is used.
0x55	DISCHARGE mode and cell impedance updated	0xFF	Table is never used; no QMax or cell impedance is updated.
0xFF	Cell impedance never updated		

The gauge stores and updates the impedance profile for **Cell 4**, as shown in the following table:

Class	Subclass	Name	Type	Min	Max	Default	Unit	Description
RA Table	R_a3x	xCell 3 R_A 0	I2	-32768	32768	38	2 <sup>-10</sup> Ω	Cell 3 resistance at grid point 0
RA Table	R_a3x	xCell 3 R_A 1	I2	-32768	32768	41	2 <sup>-10</sup> Ω	Cell 3 resistance at grid point 1
RA Table	R_a3x	xCell 3 R_A 2	I2	-32768	32768	43	2 <sup>-10</sup> Ω	Cell 3 resistance at grid point 2
RA Table	R_a3x	xCell 3 R_A 3	I2	-32768	32768	44	2 <sup>-10</sup> Ω	Cell 3 resistance at grid point 3
RA Table	R_a3x	xCell 3 R_A 4	I2	-32768	32768	42	2 <sup>-10</sup> Ω	Cell 3 resistance at grid point 4
RA Table	R_a3x	xCell 3 R_A 5	I2	-32768	32768	42	2 <sup>-10</sup> Ω	Cell 3 resistance at grid point 5
RA Table	R_a3x	xCell 3 R_A 6	I2	-32768	32768	45	2 <sup>-10</sup> Ω	Cell 3 resistance at grid point 6
RA Table	R_a3x	xCell 3 R_A 7	I2	-32768	32768	48	2 <sup>-10</sup> Ω	Cell 3 resistance at grid point 7
RA Table	R_a3x	xCell 3 R_A 8	I2	-32768	32768	49	2 <sup>-10</sup> Ω	Cell 3 resistance at grid point 8
RA Table	R_a3x	xCell 3 R_A 9	I2	-32768	32768	52	2 <sup>-10</sup> Ω	Cell 3 resistance at grid point 9
RA Table	R_a3x	xCell 3 R_A 10	I2	-32768	32768	56	2 <sup>-10</sup> Ω	Cell 3 resistance at grid point 10
RA Table	R_a3x	xCell 3 R_A 11	I2	-32768	32768	64	2 <sup>-10</sup> Ω	Cell 3 resistance at grid point 11
RA Table	R_a3x	xCell 3 R_A 12	I2	-32768	32768	74	2 <sup>-10</sup> Ω	Cell 3 resistance at grid point 12
RA Table	R_a3x	xCell 3 R_A 13	I2	-32768	32768	128	2 <sup>-10</sup> Ω	Cell 3 resistance at grid point 13
RA Table	R_a3x	xCell 3 R_A 14	I2	-32768	32768	378	2 <sup>-10</sup> Ω	Cell 3 resistance at grid point 14

### 19.15.12 R\_a4x

Class	Subclass	Name	Type	Min	Max	Default	Unit
RA Table	R_a4x	xCell 4 R_A Flag	H2	0x0000	0xFFFF	0xFFFF	—

#### Description:

This value indicates the validity of the cell impedance table for **Cell 5**. It is recommended not to change this value manually.

High Byte		Low Byte	
0x00	Cell impedance and QMax updated	0x00	The table is not used and QMax is updated.
0x05	RELAX mode and QMax update in progress	0x55	Table is used.
0x55	DISCHARGE mode and cell impedance updated	0xFF	Table is never used; no QMax or cell impedance is updated.
0xFF	Cell impedance never updated		

The gauge stores and updates the impedance profile for **Cell 5**, as shown in the following table:

Class	Subclass	Name	Type	Min	Max	Default	Unit	Description
RA Table	R_a4x	xCell 4 R_A 0	I2	-32768	32768	38	2 <sup>-10</sup> Ω	Cell 4 resistance at grid point 0
RA Table	R_a4x	xCell 4 R_A 1	I2	-32768	32768	41	2 <sup>-10</sup> Ω	Cell 4 resistance at grid point 1
RA Table	R_a4x	xCell 4 R_A 2	I2	-32768	32768	43	2 <sup>-10</sup> Ω	Cell 4 resistance at grid point 2
RA Table	R_a4x	xCell 4 R_A 3	I2	-32768	32768	44	2 <sup>-10</sup> Ω	Cell 4 resistance at grid point 3
RA Table	R_a4x	xCell 4 R_A 4	I2	-32768	32768	42	2 <sup>-10</sup> Ω	Cell 4 resistance at grid point 4
RA Table	R_a4x	xCell 4 R_A 5	I2	-32768	32768	42	2 <sup>-10</sup> Ω	Cell 4 resistance at grid point 5
RA Table	R_a4x	xCell 4 R_A 6	I2	-32768	32768	45	2 <sup>-10</sup> Ω	Cell 4 resistance at grid point 6
RA Table	R_a4x	xCell 4 R_A 7	I2	-32768	32768	48	2 <sup>-10</sup> Ω	Cell 4 resistance at grid point 7
RA Table	R_a4x	xCell 4 R_A 8	I2	-32768	32768	49	2 <sup>-10</sup> Ω	Cell 4 resistance at grid point 8

Class	Subclass	Name	Type	Min	Max	Default	Unit	Description
RA Table	R_a4x	xCell 4 R_A 9	I2	-32768	32768	52	2 <sup>-10</sup> Ω	Cell 4 resistance at grid point 9
RA Table	R_a4x	xCell 4 R_A 10	I2	-32768	32768	56	2 <sup>-10</sup> Ω	Cell 4 resistance at grid point 10
RA Table	R_a4x	xCell 4 R_A 11	I2	-32768	32768	64	2 <sup>-10</sup> Ω	Cell 4 resistance at grid point 11
RA Table	R_a4x	xCell 4 R_A 12	I2	-32768	32768	74	2 <sup>-10</sup> Ω	Cell 4 resistance at grid point 12
RA Table	R_a4x	xCell 4 R_A 13	I2	-32768	32768	128	2 <sup>-10</sup> Ω	Cell 4 resistance at grid point 13
RA Table	R_a4x	xCell 4 R_A 14	I2	-32768	32768	378	2 <sup>-10</sup> Ω	Cell 4 resistance at grid point 14

### 19.15.13 R\_a5x

Class	Subclass	Name	Type	Min	Max	Default	Unit
RA Table	R_a5x	xCell 5 R_A Flag	H2	0x0000	0xFFFF	0xFFFF	—

#### Description:

This value indicates the validity of the cell impedance table for **Cell 6**. It is recommended not to change this value manually.

High Byte	Low Byte		
0x00	Cell impedance and QMax updated	0x00	The table is not used and QMax is updated.
0x05	RELAX mode and QMax update in progress	0x55	Table is used.
0x55	DISCHARGE mode and cell impedance updated	0xFF	Table is never used; no QMax or cell impedance is updated.
0xFF	Cell impedance never updated		

The gauge stores and updates the impedance profile for **Cell 6**, as shown in the following table:

Class	Subclass	Name	Type	Min	Max	Default	Unit	Description
RA Table	R_a5x	xCell 5 R_A 0	I2	-32768	32768	38	2 <sup>-10</sup> Ω	Cell 5 resistance at grid point 0
RA Table	R_a5x	xCell 5 R_A 1	I2	-32768	32768	41	2 <sup>-10</sup> Ω	Cell 5 resistance at grid point 1
RA Table	R_a5x	xCell 5 R_A 2	I2	-32768	32768	43	2 <sup>-10</sup> Ω	Cell 5 resistance at grid point 2
RA Table	R_a5x	xCell 5 R_A 3	I2	-32768	32768	44	2 <sup>-10</sup> Ω	Cell 5 resistance at grid point 3
RA Table	R_a5x	xCell 5 R_A 4	I2	-32768	32768	42	2 <sup>-10</sup> Ω	Cell 5 resistance at grid point 4
RA Table	R_a5x	xCell 5 R_A 5	I2	-32768	32768	42	2 <sup>-10</sup> Ω	Cell 5 resistance at grid point 5
RA Table	R_a5x	xCell 5 R_A 6	I2	-32768	32768	45	2 <sup>-10</sup> Ω	Cell 5 resistance at grid point 6
RA Table	R_a5x	xCell 5 R_A 7	I2	-32768	32768	48	2 <sup>-10</sup> Ω	Cell 5 resistance at grid point 7
RA Table	R_a5x	xCell 5 R_A 8	I2	-32768	32768	49	2 <sup>-10</sup> Ω	Cell 5 resistance at grid point 8
RA Table	R_a5x	xCell 5 R_A 9	I2	-32768	32768	52	2 <sup>-10</sup> Ω	Cell 5 resistance at grid point 9
RA Table	R_a5x	xCell 5 R_A 10	I2	-32768	32768	56	2 <sup>-10</sup> Ω	Cell 5 resistance at grid point 10
RA Table	R_a5x	xCell 5 R_A 11	I2	-32768	32768	64	2 <sup>-10</sup> Ω	Cell 5 resistance at grid point 11
RA Table	R_a5x	xCell 5 R_A 12	I2	-32768	32768	74	2 <sup>-10</sup> Ω	Cell 5 resistance at grid point 12
RA Table	R_a5x	xCell 5 R_A 13	I2	-32768	32768	128	2 <sup>-10</sup> Ω	Cell 5 resistance at grid point 13
RA Table	R_a5x	xCell 5 R_A 14	I2	-32768	32768	378	2 <sup>-10</sup> Ω	Cell 5 resistance at grid point 14

### 19.15.14 R\_a6x

Class	Subclass	Name	Type	Min	Max	Default	Unit
RA Table	R_a6x	xCell 6 R_A Flag	H2	0x0000	0xFFFF	0xFFFF	—

#### Description:

This value indicates the validity of the cell impedance table for **Cell 7**. It is recommended not to change this value manually.

High Byte	Low Byte		
0x00	Cell impedance and QMax updated	0x00	The table is not used and QMax is updated.

High Byte		Low Byte	
0x05	RELAX mode and QMax update in progress	0x55	Table is used.
0x55	DISCHARGE mode and cell impedance updated	0xFF	Table is never used; no QMax or cell impedance is updated.
0xFF	Cell impedance never updated		

The gauge stores and updates the impedance profile for **Cell 7**, as shown in the following table:

Class	Subclass	Name	Type	Min	Max	Default	Unit	Description
RA Table	R_a6x	xCell 6 R_A 0	I2	-32768	32768	38	2 <sup>-10</sup> Ω	Cell 6 resistance at grid point 0
RA Table	R_a6x	xCell 6 R_A 1	I2	-32768	32768	41	2 <sup>-10</sup> Ω	Cell 6 resistance at grid point 1
RA Table	R_a6x	xCell 6 R_A 2	I2	-32768	32768	43	2 <sup>-10</sup> Ω	Cell 6 resistance at grid point 2
RA Table	R_a6x	xCell 6 R_A 3	I2	-32768	32768	44	2 <sup>-10</sup> Ω	Cell 6 resistance at grid point 3
RA Table	R_a6x	xCell 6 R_A 4	I2	-32768	32768	42	2 <sup>-10</sup> Ω	Cell 6 resistance at grid point 4
RA Table	R_a6x	xCell 6 R_A 5	I2	-32768	32768	42	2 <sup>-10</sup> Ω	Cell 6 resistance at grid point 5
RA Table	R_a6x	xCell 6 R_A 6	I2	-32768	32768	45	2 <sup>-10</sup> Ω	Cell 6 resistance at grid point 6
RA Table	R_a6x	xCell 6 R_A 7	I2	-32768	32768	48	2 <sup>-10</sup> Ω	Cell 6 resistance at grid point 7
RA Table	R_a6x	xCell 6 R_A 8	I2	-32768	32768	49	2 <sup>-10</sup> Ω	Cell 6 resistance at grid point 8
RA Table	R_a6x	xCell 6 R_A 9	I2	-32768	32768	52	2 <sup>-10</sup> Ω	Cell 6 resistance at grid point 9
RA Table	R_a6x	xCell 6 R_A 10	I2	-32768	32768	56	2 <sup>-10</sup> Ω	Cell 6 resistance at grid point 10
RA Table	R_a6x	xCell 6 R_A 11	I2	-32768	32768	64	2 <sup>-10</sup> Ω	Cell 6 resistance at grid point 11
RA Table	R_a6x	xCell 6 R_A 12	I2	-32768	32768	74	2 <sup>-10</sup> Ω	Cell 6 resistance at grid point 12
RA Table	R_a6x	xCell 6 R_A 13	I2	-32768	32768	128	2 <sup>-10</sup> Ω	Cell 6 resistance at grid point 13
RA Table	R_a6x	xCell 6 R_A 14	I2	-32768	32768	378	2 <sup>-10</sup> Ω	Cell 6 resistance at grid point 14

## 19.16 SBS Configuration

### 19.16.1 Data

#### 19.16.1.1 Remaining Capacity Alarm

##### 19.16.1.1.1 Remaining Ah Capacity Alarm

Class	Subclass	Name	Type	Min	Max	Default	Unit
SBS Configuration	Data	Remaining Ah Capacity Alarm	U2	0	700	300	mAh

**Description:** *RemainingCapacityAlarm()* value in mAh

##### 19.16.1.1.2 Remaining Wh Capacity Alarm

Class	Subclass	Name	Type	Min	Max	Default	Unit
SBS Configuration	Data	Remaining Wh Capacity Alarm	U2	0	1000	432	cWh

**Description:** *RemainingCapacityAlarm()* value in cWh

##### 19.16.1.2 Remaining Time Alarm

Class	Subclass	Name	Type	Min	Max	Default	Unit
SBS Configuration	Data	Remaining Time Alarm	U2	0	30	10	min

**Description:** *RemainingTimeAlarm()* value

##### 19.16.1.3 Initial Battery Mode

Class	Subclass	Name	Type	Min	Max	Default	Unit
SBS Configuration	Data	Initial Battery Mode	H2	0x0000	0xFFFF	0x0081	—



15	14	13	12	11	10	9	8
CAPM	CHGM	AM	RSVD	RSVD	RSVD	PB	CC
7	6	5	4	3	2	1	0
CF	RSVD	RSVD	RSVD	RSVD	RSVD	PBS	ICC

**CAPM (Bit 15):** Capacity\_Mode (R/W)

- 1 = Report in 10 mW or cWh
- 0 = Report in mA or mAh (default)

**CHGM (Bit 14):** Charger\_Mode (R/W)

- 1 = Disables *ChargingVoltage()* and *ChargingCurrent()* broadcasts to the host and smart battery charger (default)
- 0 = Enables *ChargingVoltage()* and *ChargingCurrent()* broadcasts to the host and smart battery charger

**AM (Bit 13):** ALARM Mode (R/W)

- 1 = Disables *AlarmWarning()* broadcasts to host and smart battery charger
- 0 = Enables *AlarmWarning()* broadcasts to host and smart battery charger (default)

**RSVD (Bits 12–10):** Reserved. Do not use.**PB (Bit 9):** Primary\_Battery (R/W)

- 1 = Battery operating in its primary role
- 0 = Battery operating in its secondary role (default)

**CC (Bit 8):** Charge\_Controller\_Enabled (R/W)

- 1 = Internal charge control enabled
- 0 = Internal charge control disabled (default)

**CF (Bit 7):** Condition\_Flag (R)

- 1 = Conditioning cycle requested
- 0 = Battery OK

**RSVD (Bits 6–2):** Reserved. Do not use.**PBS (Bit 1):** Primary\_Battery\_Support (R)

- 1 = Primary or secondary battery support
- 0 = Function not supported (default)

**ICC (Bit 0):** Internal\_Charge\_Controller (R)

- 1 = Function supported
- 0 = Function not supported (default)

**19.16.1.4 Specification Information**

Class	Subclass	Name	Type	Min	Max	Default	Unit
SBS Configuration	Data	Specification Information	H2	0x0000	0xFFFF	0x0031	—
15	14	13	12	11	10	9	8
IPScale	IPScale	IPScale	IPScale	VScale	VScale	VScale	VScale

7	6	5	4	3	2	1	0
Version	Version	Version	Version	Revision	Revision	Revision	Revision

*SpecificationInformation()* values

**IPScale (Bits 15–12):** IP Scale Factor

0,0,0,0 = Reported currents and capacities scaled by 10E0 except *ChargingVoltage()* and *ChargingCurrent()*

0,0,0,1 = Reported currents and capacities scaled by 10E1 except *ChargingVoltage()* and *ChargingCurrent()*

0,0,1,0 = Reported currents and capacities scaled by 10E2 except *ChargingVoltage()* and *ChargingCurrent()*

0,0,1,1 = Reported currents and capacities scaled by 10E3 except *ChargingVoltage()* and *ChargingCurrent()*

**VScale (Bits 11–8):** Voltage Scale Factor

0,0,0,0 = Reported voltages scaled by 10E0

0,0,0,1 = Reported voltages scaled by 10E1

0,0,1,0 = Reported voltages scaled by 10E2

0,0,1,1 = Reported voltages scaled by 10E3

**Version (Bits 7–4):** Version

0,0,0,1 = Version 1.0

0,0,1,1 = Version 1.1

0,0,1,1 = Version 1.1 with optional PEC support

**Revision (Bits 3–0):** Revision

0,0,0,1 = Version 1.0 and 1.1 (default)

### 19.16.1.5 Manufacturer Date

Class	Subclass	Name	Type	Min	Max	Default	Unit
SBS Configuration	Data	Manufacturer Date	U2	0	65535	01/01/80	—

**Description:** *ManufacturerDate()* value in the following format: Day + Month×32 + (Year–1980) × 512

### 19.16.1.6 Serial Number

Class	Subclass	Name	Type	Min	Max	Default	Unit
SBS Configuration	Data	Serial Number	H2	0x0000	0xFFFF	0x0001	—

**Description:** *SerialNumber()* value

### 19.16.1.7 Manufacturer Name

Class	Subclass	Name	Type	Min	Max	Default	Unit
SBS Configuration	Data	Manufacturer Name	S20+1	—	—	Texas Instruments	ASCII

**Description:** *ManufacturerName()* value

### 19.16.1.8 Device Name

Class	Subclass	Name	Type	Min	Max	Default	Unit
SBS Configuration	Data	Device Name	S20+1	—	—	BQ40Z80	ASCII

**Description:** *DeviceName()* value

### 19.16.1.9 Device Chemistry

Class	Subclass	Name	Type	Min	Max	Default	Unit
SBS Configuration	Data	Device Chemistry	S4+1	—	—	LION	ASCII

Description: *DeviceChemistry()* value

### 19.17 Data Flash Summary

Table 19-1. Data Flash Table

Class	Subclass	Address	Name	Type	Min Value	Max Value	Default	Units
Calibration	Voltage	0x4000	Cell Gain	I2	-32767	32767	12101	—
Calibration	Voltage	0x4002	Pack Gain	U2	0	65535	42237	—
Calibration	Voltage	0x4004	Vc6-Vss Gain	U2	0	65535	37582	—
Calibration	Current	0x4006	CC Gain	F4	1.00E-01	4.00E+00	3.58422	—
Calibration	Current	0x400A	Capacity Gain	F4	2.98262E+04	1.193046E+06	1069035.256	—
Calibration	Current Offset	0x400E	CC Offset	I2	-32767	32767	0	—
Calibration	Current Offset	0x4010	Coulomb Counter Offset Samples	U2	0	65535	64	—
Calibration	Current Offset	0x4012	Board Offset	I2	-32768	32767	0	—
Calibration	Current Offset	0x4100	CC Auto Config	H1	0x00	0x07	0x03	Hex
Calibration	Current Offset	0x4101	CC Auto Offset	I2	-10000	10000	0	—
Calibration	Temperature	0x4014	Internal Temp Offset	I1	-128	127	0	0.1°C
Calibration	Temperature	0x4015	External1 Temp Offset	I1	-128	127	0	0.1°C
Calibration	Temperature	0x4016	External2 Temp Offset	I1	-128	127	0	0.1°C
Calibration	Temperature	0x4017	External3 Temp Offset	I1	-128	127	0	0.1°C
Calibration	Temperature	0x4018	External4 Temp Offset	I1	-128	127	0	0.1°C
Calibration	Ext Cell Voltage	0x4019	VC7 Sense Gain	U2	0	65535	41660	—
Calibration	Internal Temp Model	0x4840	Int Gain	I2	-32768	32767	-12143	—
Calibration	Internal Temp Model	0x4842	Int base offset	I2	-32768	32767	6232	—
Calibration	Internal Temp Model	0x4844	Int Minimum AD	I2	-32768	32767	0	—
Calibration	Internal Temp Model	0x4846	Int Maximum Temp	I2	0	32767	6232	0.1 K
Calibration	Cell Temperature Model	0x4848	Coeff a1	I2	-32768	32767	-11130	—
Calibration	Cell Temperature Model	0x484A	Coeff a2	I2	-32768	32767	19142	—
Calibration	Cell Temperature Model	0x484C	Coeff a3	I2	-32768	32767	-19262	—
Calibration	Cell Temperature Model	0x484E	Coeff a4	I2	-32768	32767	28203	—
Calibration	Cell Temperature Model	0x4850	Coeff a5	I2	-32768	32767	892	—
Calibration	Cell Temperature Model	0x4852	Coeff b1	I2	-32768	32767	328	—
Calibration	Cell Temperature Model	0x4854	Coeff b2	I2	-32768	32767	-605	—
Calibration	Cell Temperature Model	0x4856	Coeff b3	I2	-32768	32767	-2443	—
Calibration	Cell Temperature Model	0x4858	Coeff b4	I2	-32768	32767	4696	—
Calibration	Cell Temperature Model	0x485A	Rc0	I2	-32768	32767	11703	—
Calibration	Cell Temperature Model	0x485C	Adc0	I2	-32768	32767	11703	—

**Table 19-1. Data Flash Table (continued)**

Class	Subclass	Address	Name	Type	Min Value	Max Value	Default	Units
Calibration	Cell Temperature Model	0x485E	Rpad	I2	-32768	32767	0	—
Calibration	Cell Temperature Model	0x4860	Rint	I2	-32768	32767	0	—
Calibration	Fet Temperature Model	0x4862	Coeff a1	I2	-32768	32767	-11130	—
Calibration	Fet Temperature Model	0x4864	Coeff a2	I2	-32768	32767	19142	—
Calibration	Fet Temperature Model	0x4866	Coeff a3	I2	-32768	32767	-19262	—
Calibration	Fet Temperature Model	0x4868	Coeff a4	I2	-32768	32767	28203	—
Calibration	Fet Temperature Model	0x486A	Coeff a5	I2	-32768	32767	892	—
Calibration	Fet Temperature Model	0x486C	Coeff b1	I2	-32768	32767	328	—
Calibration	Fet Temperature Model	0x486E	Coeff b2	I2	-32768	32767	-605	—
Calibration	Fet Temperature Model	0x4870	Coeff b3	I2	-32768	32767	-2443	—
Calibration	Fet Temperature Model	0x4872	Coeff b4	I2	-32768	32767	4696	—
Calibration	Fet Temperature Model	0x4874	Rc0	I2	-32768	32767	11703	—
Calibration	Fet Temperature Model	0x4876	Adc0	I2	-32768	32767	11703	—
Calibration	Fet Temperature Model	0x4878	Rpad	I2	-32768	32767	0	—
Calibration	Fet Temperature Model	0x487A	Rint	I2	-32768	32767	0	—
Calibration	Current Deadband	0x4889	Deadband	U1	0	255	3	mA
Calibration	Current Deadband	0x488A	Coulomb Counter Deadband	U1	0	255	9	116 nV
Settings	Protection	0x4BBB	Protection Configuration	H1	0x0	0x07	0x0	Hex
Settings	Protection	0x4BBE	Enabled Protections A	H1	0x0	0xFF	0xFF	Hex
Settings	Protection	0x4BBF	Enabled Protections B	H1	0x0	0xFF	0x7F	Hex
Settings	Protection	0x4BC0	Enabled Protections C	H1	0x0	0xFF	0xD5	Hex
Settings	Protection	0x4BC1	Enabled Protections D	H1	0x0	0xFF	0x0F	Hex
Settings	Permanent Failure	0x4C45	Enabled PF A	H1	0x0	0xFF	0x0	Hex
Settings	Permanent Failure	0x4C46	Enabled PF B	H1	0x0	0xFF	0x0	Hex
Settings	Permanent Failure	0x4C47	Enabled PF C	H1	0x0	0xFF	0x0	Hex
Settings	Permanent Failure	0x4C48	Enabled PF D	H1	0x0	0xFF	0x0	Hex
Settings	Configuration	0x4AC7	FET Options	H2	0x0	0xFFFF	0x0020	Hex
Settings	Configuration	0x4AC9	Sbs Gauging Configuration	H1	0x0	0x0F	0x04	Hex
Settings	Configuration	0x4ACA	Sbs Configuration	H1	0x0	0xFF	0x20	Hex
Settings	Configuration	0x4ACB	Auth Config	H1	0x0	0xFF	0x00	Hex
Settings	Configuration	0x4ACC	Power Config	H2	0x0	0x03BF	0x0000	Hex
Settings	Configuration	0x4ACE	IO Config	H1	0x0	0x03	0x00	Hex
Settings	Configuration	0x4AD3	Pin Configuration	H2	0x0000	0xFFFF	0x77E4	Hex
Settings	Configuration	0x4AD5	GPIO Sealed Access Config	H1	0x0	0xFF	0x00	Hex
Settings	Configuration	0x4AD6	FlagMapSetUp0	H2	0x0000	0xFFFF	0x0000	Hex
Settings	Configuration	0x4AD8	FlagMapSetUp1	H2	0x0000	0xFFFF	0x0000	Hex
Settings	Configuration	0x4ADA	FlagMapSetUp2	H2	0x0000	0xFFFF	0x0000	Hex
Settings	Configuration	0x4ADC	FlagMapSetUp3	H2	0x0000	0xFFFF	0x0000	Hex
Settings	Configuration	0x4ADE	FlagMapSetUp4	H2	0x0000	0xFFFF	0x0000	Hex
Settings	Configuration	0x4AE0	FlagMapSetUp5	H2	0x0000	0xFFFF	0x0000	Hex

**Table 19-1. Data Flash Table (continued)**

Class	Subclass	Address	Name	Type	Min Value	Max Value	Default	Units
Settings	Configuration	0x4AE2	FlagMapSetUp6	H2	0x0000	0xFFFF	0x0000	Hex
Settings	Configuration	0x4AE4	FlagMapSetUp7	H2	0x0000	0xFFFF	0x0000	Hex
Settings	Configuration	0x4B0C	LED Configuration	H2	0x0	0x0FFF	0x00D0	Hex
Settings	Configuration	0x4B71	SOC Flag Config A	H2	0x0	0x0FFF	0x0C8C	Hex
Settings	Configuration	0x4B73	SOC Flag Config B	H1	0x0	0xFF	0x8C	Hex
Settings	Configuration	0x4B8C	Balancing Configuration	H1	0x0	0xFF	0x01	Hex
Settings	Configuration	0x4B9D	IT Gauging Configuration	H2	0x0	0xFFFF	0xD1CE	Hex
Settings	Configuration	0x4BA1	IT Gauging Ext	H2	0x0000	0x00FF	0x001A	Hex
Settings	Configuration	0x4C90	Charging Configuration	H1	0x0	0xFF	0x0	Hex
Settings	Configuration	0x4D01	Temperature Enable	H1	0x0	0x1F	0x06	Hex
Settings	Configuration	0x4D02	Temperature Mode	H1	0x0	0x1F	0x04	Hex
Settings	Configuration	0x4D03	DA Configuration	H2	0x0	0xFFFF	0x0010	Hex
Settings	Configuration	0x4D05	Cell Configuration	H1	0x0	0x07	0x06	Hex
Settings	AFE	0x4D07	AFE Protection Control	H1	0x0	0xFF	0x70	Hex
Settings	AFE	0x4D0D	ZVCHG Exit Threshold	I2	0	8000	2200	mV
Settings	Fuse	0x4AC0	PF Fuse A	H1	0x0	0xFF	0x0	Hex
Settings	Fuse	0x4AC1	PF Fuse B	H1	0x0	0xFF	0x0	Hex
Settings	Fuse	0x4AC2	PF Fuse C	H1	0x0	0xFF	0x0	Hex
Settings	Fuse	0x4AC3	PF Fuse D	H1	0x0	0xFF	0x0	Hex
Settings	Fuse	0x4AC4	Min Blow Fuse Voltage	I2	0	65535	3500	mV
Settings	Fuse	0x4AC6	Fuse Blow Timeout	U1	0	255	30	s
Settings	BTP	0x4ACF	Init Discharge Set	I2	0	32767	150	mAh
Settings	BTP	0x4AD1	Init Charge Set	I2	0	32767	175	mAh
Settings	SMBus	0x4AE6	Address	H1	0x0	0xFF	0x16	—
Settings	SMBus	0x4AE7	Address Check	H1	0x0	0xFF	0xEA	—
Settings	Current Scaling	0x4AE8	Scale Factor	U1	0	100	0	—
Settings	Manufacturing	0x4800	Mfg Status init	H2	0x0	0xFFFF	0x0000	Hex
Protections	CUV	0x4BC2	Threshold	I2	0	32767	2500	mV
Protections	CUV	0x4BC4	Delay	U1	0	255	2	s
Protections	CUV	0x4BC5	Recovery	I2	0	32767	3000	mV
Protections	CUVC	0x4BC7	Threshold	I2	0	32767	2400	mV
Protections	CUVC	0x4BC9	Delay	U1	0	255	2	s
Protections	CUVC	0x4BCA	Recovery	I2	0	32767	3000	mV
Protections	COV	0x4BCC	Threshold Low Temp	I2	0	32767	4300	mV
Protections	COV	0x4BCE	Threshold Standard Temp Low	I2	0	32767	4300	mV
Protections	COV	0x4BD0	Threshold Standard Temp High	I2	0	32767	4300	mV
Protections	COV	0x4BD2	Threshold High Temp	I2	0	32767	4300	mV
Protections	COV	0x4BD4	Threshold Rec Temp	I2	0	32767	4300	mV
Protections	COV	0x4BD6	Delay	U1	0	255	2	s
Protections	COV	0x4BD7	Recovery Low Temp	I2	0	32767	3900	mV
Protections	COV	0x4BD9	Recovery Standard Temp Low	I2	0	32767	3900	mV
Protections	COV	0x4BDB	Recovery Standard Temp High	I2	0	32767	3900	mV
Protections	COV	0x4BDD	Recovery High Temp	I2	0	32767	3900	mV
Protections	COV	0x4BDF	Recovery Rec Temp	I2	0	32767	3900	mV
Protections	COV	0x4BE1	Latch Limit	U1	0	255	0	—
Protections	COV	0x4BE2	Counter Dec Delay	U1	0	255	10	s
Protections	COV	0x4BE3	Reset	U1	0	255	15	s
Protections	OCC1	0x4BE4	Threshold	I2	-32768	32767	6000	mA
Protections	OCC1	0x4BE6	Delay	U1	0	255	6	s
Protections	OCC2	0x4BE7	Threshold	I2	-32768	32767	8000	mA

**Table 19-1. Data Flash Table (continued)**

Class	Subclass	Address	Name	Type	Min Value	Max Value	Default	Units
Protections	OCC2	0x4BE9	Delay	U1	0	255	3	s
Protections	OCC	0x4BEA	Recovery Threshold	I2	-32768	32767	-200	mA
Protections	OCC	0x4BEC	Recovery Delay	U1	0	255	5	s
Protections	OCD1	0x4BED	Threshold	I2	-32768	32767	-6000	mA
Protections	OCD1	0x4BEF	Delay	U1	0	255	6	s
Protections	OCD2	0x4BF0	Threshold	I2	-32768	32767	-8000	mA
Protections	OCD2	0x4BF2	Delay	U1	0	255	3	s
Protections	OCD	0x4BF3	Recovery Threshold	I2	-32768	32767	200	mA
Protections	OCD	0x4BF5	Recovery Delay	U1	0	255	5	s
Protections	OCD	0x4BF6	Latch Limit	U1	0	255	0	—
Protections	OCD	0x4BF7	Counter Dec Delay	U1	0	255	10	s
Protections	OCD	0x4BF8	Reset	U1	0	255	15	s
Protections	AOLD	0x4BF9	Latch Limit	U1	0	255	0	—
Protections	AOLD	0x4BFA	Counter Dec Delay	U1	0	255	10	s
Protections	AOLD	0x4BFB	Recovery	U1	0	255	5	s
Protections	AOLD	0x4BFC	Reset	U1	0	255	15	s
Protections	AOLD	0x4D08	Threshold	H1	0x0	0xFF	0xF4	Hex
Protections	ASCC	0x4BFD	Latch Limit	U1	0	255	0	—
Protections	ASCC	0x4BFE	Counter Dec Delay	U1	0	255	10	s
Protections	ASCC	0x4BFF	Recovery	U1	0	255	5	s
Protections	ASCC	0x4C00	Reset	U1	0	255	15	s
Protections	ASCC	0x4D09	Threshold	H1	0x0	0xFF	0x77	Hex
Protections	ASCD	0x4C01	Latch Limit	U1	0	255	0	—
Protections	ASCD	0x4C02	Counter Dec Delay	U1	0	255	10	s
Protections	ASCD	0x4C03	Recovery	U1	0	255	5	s
Protections	ASCD	0x4C04	Reset	U1	0	255	15	s
Protections	ASCD	0x4D0A	Threshold 1	H1	0x0	0xFF	0x77	Hex
Protections	ASCD	0x4D0B	Threshold 2	H1	0x0	0xFF	0xE7	Hex
Protections	OTC	0x4C05	Threshold	I2	2332	3932	3282	0.1 K
Protections	OTC	0x4C07	Delay	U1	0	255	2	s
Protections	OTC	0x4C08	Recovery	I2	2332	3932	3232	0.1 K
Protections	OTD	0x4C0A	Threshold	I2	2332	3932	3332	0.1 K
Protections	OTD	0x4C0C	Delay	U1	0	255	2	s
Protections	OTD	0x4C0D	Recovery	I2	2332	3932	3282	0.1 K
Protections	OTF	0x4C0F	Threshold	I2	2332	3932	3532	0.1 K
Protections	OTF	0x4C11	Delay	U1	0	255	2	s
Protections	OTF	0x4C12	Recovery	I2	2332	3932	3382	0.1 K
Protections	UTC	0x4C14	Threshold	I2	2332	3932	2732	0.1 K
Protections	UTC	0x4C16	Delay	U1	0	255	2	s
Protections	UTC	0x4C17	Recovery	I2	2332	3932	2782	0.1 K
Protections	UTD	0x4C19	Threshold	I2	2332	3932	2732	0.1 K
Protections	UTD	0x4C1B	Delay	U1	0	255	2	s
Protections	UTD	0x4C1C	Recovery	I2	2332	3932	2782	0.1 K
Protections	HWD	0x4C1E	Delay	U1	0	255	10	s
Protections	PTO	0x4C1F	Charge Threshold	I2	-32768	32767	2000	mA
Protections	PTO	0x4C21	Suspend Threshold	I2	-32768	32767	1800	mA
Protections	PTO	0x4C23	Delay	U2	0	65535	1800	s
Protections	PTO	0x4C25	Reset	I2	0	32767	2	mAh
Protections	CTO	0x4C27	Charge Threshold	I2	-32768	32767	2500	mA
Protections	CTO	0x4C29	Suspend Threshold	I2	-32768	32767	2000	mA

**Table 19-1. Data Flash Table (continued)**

Class	Subclass	Address	Name	Type	Min Value	Max Value	Default	Units
Protections	CTO	0x4C2B	Delay	U2	0	65535	54000	s
Protections	CTO	0x4C2D	Reset	I2	0	32767	2	mAh
Protections	OC	0x4C2F	Threshold	I2	-32768	32767	300	mAh
Protections	OC	0x4C31	Recovery	I2	-32768	32767	2	mAh
Protections	OC	0x4C33	RSOC Recovery	U1	0	100	90	%
Protections	CHGV	0x4C34	Threshold	I2	-32768	32767	300	mV
Protections	CHGV	0x4C36	Delay	U1	0	255	30	s
Protections	CHGV	0x4C37	Recovery	I2	-32768	32767	-500	mV
Protections	CHGC	0x4C39	Threshold	I2	-32768	32767	500	mA
Protections	CHGC	0x4C3B	Delay	U1	0	255	2	s
Protections	CHGC	0x4C3C	Recovery Threshold	I2	-32768	32767	100	mA
Protections	CHGC	0x4C3E	Recovery Delay	U1	0	255	2	s
Protections	PCHGC	0x4C3F	Threshold	I2	-32768	32767	50	mA
Protections	PCHGC	0x4C41	Delay	U1	0	255	2	s
Protections	PCHGC	0x4C42	Recovery Threshold	I2	-32768	32767	10	mA
Protections	PCHGC	0x4C44	Recovery Delay	U1	0	255	2	s
Permanent Fail	SUV	0x4C49	Threshold	I2	0	32767	2200	mV
Permanent Fail	SUV	0x4C4B	Delay	U1	0	255	5	s
Permanent Fail	SOV	0x4C4C	Threshold	I2	0	32767	4500	mV
Permanent Fail	SOV	0x4C4E	Delay	U1	0	255	5	s
Permanent Fail	SOCC	0x4C4F	Threshold	I2	-32768	32767	10000	mA
Permanent Fail	SOCC	0x4C51	Delay	U1	0	255	5	s
Permanent Fail	S OCD	0x4C52	Threshold	I2	-32768	32767	-10000	mA
Permanent Fail	S OCD	0x4C54	Delay	U1	0	255	5	s
Permanent Fail	SOT	0x4C55	Threshold	I2	2332	3932	3382	0.1 K
Permanent Fail	SOT	0x4C57	Delay	U1	0	255	5	s
Permanent Fail	SOTF	0x4C58	Threshold	I2	2332	3932	3732	0.1 K
Permanent Fail	SOTF	0x4C5A	Delay	U1	0	255	5	s
Permanent Fail	Open Thermistor	0x4C5B	Threshold	I2	0	32767	2232	0.1 K
Permanent Fail	Open Thermistor	0x4C5D	Delay	U1	0	255	5	s
Permanent Fail	Open Thermistor	0x4C5E	Fet Delta	I2	0	1500	200	0.1 K
Permanent Fail	Open Thermistor	0x4C60	Cell Delta	I2	0	1500	200	0.1 K
Permanent Fail	QIM	0x4C62	Delta Threshold	I2	0	32767	150	0.1%
Permanent Fail	QIM	0x4C64	Delay	U1	0	255	2	updates
Permanent Fail	CB	0x4C65	Max Threshold	I2	0	32767	120	2 h
Permanent Fail	CB	0x4C67	Delta Threshold	U1	0	255	20	2 h
Permanent Fail	CB	0x4C68	Delay	U1	0	255	2	cycles
Permanent Fail	VIMR	0x4C69	Check Voltage	I2	0	5000	3500	mV
Permanent Fail	VIMR	0x4C6B	Check Current	I2	0	32767	10	mA
Permanent Fail	VIMR	0x4C6D	Delta Threshold	I2	0	5000	500	mV
Permanent Fail	VIMR	0x4C6F	Delta Delay	U1	0	255	5	s
Permanent Fail	VIMR	0x4C70	Duration	U2	0	65535	100	s
Permanent Fail	VIMA	0x4C72	Check Voltage	I2	0	5000	3700	mV
Permanent Fail	VIMA	0x4C74	Check Current	I2	0	32767	50	mA
Permanent Fail	VIMA	0x4C76	Delta Threshold	I2	0	5000	200	mV
Permanent Fail	VIMA	0x4C78	Delay	U1	0	255	5	s
Permanent Fail	IMP	0x4C79	Delta Threshold	I2	0	32767	300	%
Permanent Fail	IMP	0x4C7B	Max Threshold	I2	0	32767	400	%
Permanent Fail	IMP	0x4C7D	Ra Update Counts	U1	0	255	2	Counts
Permanent Fail	CD	0x4C7E	Threshold	I2	0	32767	0	mAh

**Table 19-1. Data Flash Table (continued)**

Class	Subclass	Address	Name	Type	Min Value	Max Value	Default	Units
Permanent Fail	CD	0x4C80	Delay	U1	0	255	2	cycles
Permanent Fail	CFET	0x4C81	OFF Threshold	I2	0	500	5	mA
Permanent Fail	CFET	0x4C83	OFF Delay	U1	0	255	5	s
Permanent Fail	DFET	0x4C84	OFF Threshold	I2	-500	0	-5	mA
Permanent Fail	DFET	0x4C86	OFF Delay	U1	0	255	5	s
Permanent Fail	FUSE	0x4C87	Threshold	I2	0	255	5	mA
Permanent Fail	FUSE	0x4C89	Delay	U1	0	255	5	s
Permanent Fail	AFER	0x4C8A	Threshold	U1	0	255	100	—
Permanent Fail	AFER	0x4C8B	Delay Period	U1	0	255	2	s
Permanent Fail	AFER	0x4C8C	Compare Period	U1	0	255	5	s
Permanent Fail	AFEC	0x4C8D	Threshold	U1	0	255	100	—
Permanent Fail	AFEC	0x4C8E	Delay Period	U1	0	255	5	s
Permanent Fail	2LVL	0x4C8F	Delay	U1	0	255	5	s
Advanced Charge Algorithm	Temperature Ranges	0x4C91	T1 Temp	I2	2332	3932	2732	0.1 K
Advanced Charge Algorithm	Temperature Ranges	0x4C93	T2 Temp	I2	2332	3932	2852	0.1 K
Advanced Charge Algorithm	Temperature Ranges	0x4C95	T5 Temp	I2	2332	3932	2932	0.1 K
Advanced Charge Algorithm	Temperature Ranges	0x4C97	T6 Temp	I2	2332	3932	2982	0.1 K
Advanced Charge Algorithm	Temperature Ranges	0x4C99	T3 Temp	I2	2332	3932	3032	0.1 K
Advanced Charge Algorithm	Temperature Ranges	0x4C9B	T4 Temp	I2	2332	3932	3282	0.1 K
Advanced Charge Algorithm	Temperature Ranges	0x4C9D	Hysteresis Temp	I2	0	150	10	0.1 K
Advanced Charge Algorithm	Low Temp Charging	0x4C9F	Voltage	I2	0	32767	4000	mV
Advanced Charge Algorithm	Low Temp Charging	0x4CA1	Current Low	I2	0	32767	132	mA
Advanced Charge Algorithm	Low Temp Charging	0x4CA3	Current Med	I2	0	32767	352	mA
Advanced Charge Algorithm	Low Temp Charging	0x4CA5	Current High	I2	0	32767	264	mA
Advanced Charge Algorithm	Standard Temp Low Charging	0x4CA7	Voltage	I2	0	32767	4200	mV
Advanced Charge Algorithm	Standard Temp Low Charging	0x4CA9	Current Low	I2	0	32767	1980	mA
Advanced Charge Algorithm	Standard Temp Low Charging	0x4CAB	Current Med	I2	0	32767	4004	mA
Advanced Charge Algorithm	Standard Temp Low Charging	0x4CAD	Current High	I2	0	32767	2992	mA
Advanced Charge Algorithm	Standard Temp High Charging	0x4CAF	Voltage	I2	0	32767	4200	mV
Advanced Charge Algorithm	Standard Temp High Charging	0x4CB1	Current Low	I2	0	32767	1980	mA
Advanced Charge Algorithm	Standard Temp High Charging	0x4CB3	Current Med	I2	0	32767	4004	mA
Advanced Charge Algorithm	Standard Temp High Charging	0x4CB5	Current High	I2	0	32767	2992	mA
Advanced Charge Algorithm	High Temp Charging	0x4CB7	Voltage	I2	0	32767	4000	mV
Advanced Charge Algorithm	High Temp Charging	0x4CB9	Current Low	I2	0	32767	1012	mA
Advanced Charge Algorithm	High Temp Charging	0x4CBB	Current Med	I2	0	32767	1980	mA



**Table 19-1. Data Flash Table (continued)**

Class	Subclass	Address	Name	Type	Min Value	Max Value	Default	Units
Advanced Charge Algorithm	High Temp Charging	0x4CBD	Current High	I2	0	32767	1496	mA
Advanced Charge Algorithm	Rec Temp Charging	0x4CBF	Voltage	I2	0	32767	4100	mV
Advanced Charge Algorithm	Rec Temp Charging	0x4CC1	Current Low	I2	0	32767	2508	mA
Advanced Charge Algorithm	Rec Temp Charging	0x4CC3	Current Med	I2	0	32767	4488	mA
Advanced Charge Algorithm	Rec Temp Charging	0x4CC5	Current High	I2	0	32767	3520	mA
Advanced Charge Algorithm	Pre-Charging	0x4CC7	Current	I2	0	32767	88	mA
Advanced Charge Algorithm	Maintenance Charging	0x4CC9	Current	I2	0	32767	44	mA
Advanced Charge Algorithm	Voltage Range	0x4CCB	Precharge Start Voltage	I2	0	32767	2500	mV
Advanced Charge Algorithm	Voltage Range	0x4CCD	Charging Voltage Low	I2	0	32767	2900	mV
Advanced Charge Algorithm	Voltage Range	0x4CCF	Charging Voltage Med	I2	0	32767	3600	mV
Advanced Charge Algorithm	Voltage Range	0x4CD1	Charging Voltage High	I2	0	32767	4000	mV
Advanced Charge Algorithm	Voltage Range	0x4CD3	Charging Voltage Hysteresis	U1	0	255	0	mV
Advanced Charge Algorithm	SoC Range	0x4CD4	Charging SoC Med	U1	0	100	50	%
Advanced Charge Algorithm	SoC Range	0x4CD5	Charging SoC High	U1	0	100	75	%
Advanced Charge Algorithm	SoC Range	0x4CD6	Charging SoC Hysteresis	U1	0	100	1	%
Advanced Charge Algorithm	Degrade Mode 1	0x4CD7	Cycle Threshold	U2	0	65535	50	—
Advanced Charge Algorithm	Degrade Mode 1	0x4CD9	SOH Threshold	U1	0	100	95	%
Advanced Charge Algorithm	Degrade Mode 1	0x4CDA	Voltage Degradation	I2	0	32767	10	mV
Advanced Charge Algorithm	Degrade Mode 1	0x4CDC	Current Degradation	U1	0	100	10	%
Advanced Charge Algorithm	Degrade Mode 2	0x4CDD	Cycle Threshold	U2	0	65535	150	—
Advanced Charge Algorithm	Degrade Mode 2	0x4CDF	SOH Threshold	U1	0	100	80	%
Advanced Charge Algorithm	Degrade Mode 2	0x4CE0	Voltage Degradation	I2	0	32767	40	mV
Advanced Charge Algorithm	Degrade Mode 2	0x4CE2	Current Degradation	U1	0	100	20	%
Advanced Charge Algorithm	Degrade Mode 3	0x4CE3	Cycle Threshold	U2	0	65535	350	—
Advanced Charge Algorithm	Degrade Mode 3	0x4CE5	SOH Threshold	U1	0	100	60	%
Advanced Charge Algorithm	Degrade Mode 3	0x4CE6	Voltage Degradation	I2	0	32767	70	mV
Advanced Charge Algorithm	Degrade Mode 3	0x4CE8	Current Degradation	U1	0	100	40	%
Advanced Charge Algorithm	CS Degrade	0x4CE9	Temperature Threshold	I2	0	32767	3232	0.1 K
Advanced Charge Algorithm	CS Degrade	0x4CEB	Voltage Threshold	I2	0	32767	4200	mV
Advanced Charge Algorithm	CS Degrade	0x4CED	Time Interval	U2	0	14400	300	s

**Table 19-1. Data Flash Table (continued)**

Class	Subclass	Address	Name	Type	Min Value	Max Value	Default	Units
Advanced Charge Algorithm	CS Degrade	0x4CEF	Delta Voltage	I2	0	32767	25	mV
Advanced Charge Algorithm	CS Degrade	0x4CF1	Min CV	I2	0	32767	3000	mV
Advanced Charge Algorithm	Termination Config	0x4CF3	Charge Term Taper Current	I2	0	32767	250	mA
Advanced Charge Algorithm	Termination Config	0x4CF7	Charge Term Voltage	I2	0	32767	75	mV
Advanced Charge Algorithm	Charging Rate of Change	0x4CFA	Current Rate	U1	1	255	1	steps
Advanced Charge Algorithm	Charging Rate of Change	0x4CFB	Voltage Rate	U1	1	255	1	steps
Advanced Charge Algorithm	Charge Loss Compensation	0x4CFC	CCC Current Threshold	I2	0	32767	3520	mA
Advanced Charge Algorithm	Charge Loss Compensation	0x4CFE	CCC Voltage Threshold	I2	0	32767	4200	mV
Advanced Charge Algorithm	IR Correction	0x4D00	Averaging Interval	U1	1	255	12	s
Advanced Charge Algorithm	Cell Balancing Config	0x4B8D	Bal Time/mAh Cell 1	U2	0	65535	367	s/mAh
Advanced Charge Algorithm	Cell Balancing Config	0x4B8F	Bal Time/mAh Cell 2-6	U2	0	65535	514	s/mAh
Advanced Charge Algorithm	Cell Balancing Config	0x4B91	Bal Time/mAh Cell 7	U2	0	65535	514	s/mAh
Advanced Charge Algorithm	Cell Balancing Config	0x4B93	Min Start Balance Delta	U1	0	255	3	mV
Advanced Charge Algorithm	Cell Balancing Config	0x4B94	Relax Balance Interval	U4	0	4294967295	18000	s
Advanced Charge Algorithm	Cell Balancing Config	0x4B98	Min Rsoc for Balancing	U1	0	100	80	%
Advanced Charge Algorithm	Cell Balancing Config	0x4B99	Start Rsoc for Bal in Sleep	U1	0	100	95	%
Advanced Charge Algorithm	Cell Balancing Config	0x4B9A	End Rsoc for Bal in Sleep	U1	0	100	60	%
Advanced Charge Algorithm	Cell Balancing Config	0x4B9B	Start Time for Bal in Sleep	U2	0	65520	100	hrs
Gas Gauging	Current Thresholds	0x4D10	Dsg Current Threshold	I2	-32768	32767	100	mA
Gas Gauging	Current Thresholds	0x4D12	Chg Current Threshold	I2	-32768	32767	50	mA
Gas Gauging	Current Thresholds	0x4D14	Quit Current	I2	0	32767	10	mA
Gas Gauging	Current Thresholds	0x4D16	Dsg Relax Time	U1	0	255	1	s
Gas Gauging	Current Thresholds	0x4D17	Chg Relax Time	U1	0	255	60	s
Gas Gauging	Design	0x4B69	Design Capacity mAh	I2	100	32767	4400	mAh
Gas Gauging	Design	0x4B6B	Design Capacity cWh	I2	144	32767	6336	cWh
Gas Gauging	Design	0x4B6D	Design Voltage	I2	0	32767	14400	mV
Gas Gauging	Cycle	0x4B6F	Cycle Count Percentage	U1	0	100	90	%
Gas Gauging	FD	0x4B74	Set Voltage Threshold	I2	0	5000	3000	mV
Gas Gauging	FD	0x4B76	Clear Voltage Threshold	I2	0	5000	3100	mV
Gas Gauging	FD	0x4B78	Set % RSOC Threshold	U1	0	100	0	%
Gas Gauging	FD	0x4B79	Clear % RSOC Threshold	U1	0	100	5	%
Gas Gauging	FC	0x4B7A	Set Voltage Threshold	I2	0	5000	4200	mV
Gas Gauging	FC	0x4B7C	Clear Voltage Threshold	I2	0	5000	4100	mV
Gas Gauging	FC	0x4B7E	Set % RSOC Threshold	U1	0	100	100	%
Gas Gauging	FC	0x4B7F	Clear % RSOC Threshold	U1	0	100	95	%
Gas Gauging	TD	0x4B80	Set Voltage Threshold	I2	0	5000	3200	mV
Gas Gauging	TD	0x4B82	Clear Voltage Threshold	I2	0	5000	3300	mV
Gas Gauging	TD	0x4B84	Set % RSOC Threshold	U1	0	100	6	%

**Table 19-1. Data Flash Table (continued)**

Class	Subclass	Address	Name	Type	Min Value	Max Value	Default	Units
Gas Gauging	TD	0x4B85	Clear % RSOC Threshold	U1	0	100	8	%
Gas Gauging	TC	0x4B86	Set Voltage Threshold	I2	0	5000	4200	mV
Gas Gauging	TC	0x4B88	Clear Voltage Threshold	I2	0	5000	4100	mV
Gas Gauging	TC	0x4B8A	Set % RSOC Threshold	U1	0	100	100	%
Gas Gauging	TC	0x4B8B	Clear % RSOC Threshold	U1	0	100	95	%
Gas Gauging	State	0x44C6	Qmax Cell 1	I2	0	32767	4400	mAh
Gas Gauging	State	0x44C8	Qmax Cell 2	I2	0	32767	4400	mAh
Gas Gauging	State	0x44CA	Qmax Cell 3	I2	0	32767	4400	mAh
Gas Gauging	State	0x44CC	Qmax Cell 4	I2	0	32767	4400	mAh
Gas Gauging	State	0x44CE	Qmax Cell 5	I2	0	32767	4400	mAh
Gas Gauging	State	0x44D0	Qmax Cell 6	I2	0	32767	4400	mAh
Gas Gauging	State	0x44D2	Qmax Cell 7	I2	0	32767	4400	mAh
Gas Gauging	State	0x44D4	Qmax Pack	I2	0	32767	4400	mAh
Gas Gauging	State	0x44D6	Qmax Cycle Count	U2	0	65535	0	—
Gas Gauging	State	0x44D8	Update Status	H1	0x0	0x0E	0x0	—
Gas Gauging	State	0x44D9	Cell 1 Chg Voltage at EoC	I2	0	32767	4200	mV
Gas Gauging	State	0x44DB	Cell 2 Chg Voltage at EoC	I2	0	32767	4200	mV
Gas Gauging	State	0x44DD	Cell 3 Chg Voltage at EoC	I2	0	32767	4200	mV
Gas Gauging	State	0x44DF	Cell 4 Chg Voltage at EoC	I2	0	32767	4200	mV
Gas Gauging	State	0x44E1	Cell 5 Chg Voltage at EoC	I2	0	32767	4200	mV
Gas Gauging	State	0x44E3	Cell 6 Chg Voltage at EoC	I2	0	32767	4200	mV
Gas Gauging	State	0x44E5	Cell 7 Chg Voltage at EoC	I2	0	32767	4200	mV
Gas Gauging	State	0x44E7	Current at EoC	I2	0	32767	250	mA
Gas Gauging	State	0x44E9	Avg I Last Run	I2	-32768	32767	-2000	mA
Gas Gauging	State	0x44EB	Avg P Last Run	I2	-32768	32767	-3022	cW
Gas Gauging	State	0x44ED	Delta Voltage	I2	-32768	32767	0	mV
Gas Gauging	State	0x44EF	Temp k	I2	0	32767	100	0.1°C/256 cW
Gas Gauging	State	0x44F1	Temp a	I2	0	32767	1000	s
Gas Gauging	State	0x44F3	Max Avg I Last Run	I2	-32768	32767	-2000	mA
Gas Gauging	State	0x44F5	Max Avg P Last Run	I2	-32768	32767	-3022	cW
Gas Gauging	State	0x4500	Cycle Count	U2	0	65535	0	—
Gas Gauging	Turbo Cfg	0x46C0	Min Turbo Power	I2	-32768	0	0	cW
Gas Gauging	Turbo Cfg	0x46C2	Ten Second Max C Rate	I1	-127	0	-20	0.1°C
Gas Gauging	Turbo Cfg	0x46C3	Ten Millisecond Max C Rate	I1	-127	0	-40	0.1°C
Gas Gauging	Turbo Cfg	0x46C4	High Frequency Resistance	I2	0	32767	36	mΩ
Gas Gauging	Turbo Cfg	0x46C6	Reserve Energy %	I1	0	100	0	%
Gas Gauging	Turbo Cfg	0x46C7	Turbo Adjustment Factor	U1	50	150	100	%
Gas Gauging	IT Cfg	0x44C0	Design Resistance	I2	1	32767	96	2 <sup>-10</sup> Ω
Gas Gauging	IT Cfg	0x44C2	Pack Resistance	I2	0	32767	0	2 <sup>-10</sup> Ω
Gas Gauging	IT Cfg	0x44C4	System Resistance	I2	0	32767	0	2 <sup>-10</sup> Ω
Gas Gauging	IT Cfg	0x4A0E	Ra Filter	U2	0	999	800	0.1%
Gas Gauging	IT Cfg	0x4A11	Ra Max Delta	U1	0	255	15	%
Gas Gauging	IT Cfg	0x4A13	Reference Grid	U1	0	14	4	—
Gas Gauging	IT Cfg	0x4A14	Resistance Parameter Filter	U2	1	65535	65142	—
Gas Gauging	IT Cfg	0x4A16	Near EDV Ra Param Filter	U2	1	65535	59220	—
Gas Gauging	IT Cfg	0x4A18	Cell 1 Interconnect Resistance	I2	0	32767	0	2 <sup>-10</sup> Ω
Gas Gauging	IT Cfg	0x4A1A	Cell 2 Interconnect Resistance	I2	0	32767	0	2 <sup>-10</sup> Ω
Gas Gauging	IT Cfg	0x4A1C	Cell 3 Interconnect Resistance	I2	0	32767	0	2 <sup>-10</sup> Ω
Gas Gauging	IT Cfg	0x4A1E	Cell 4 Interconnect Resistance	I2	0	32767	0	2 <sup>-10</sup> Ω

**Table 19-1. Data Flash Table (continued)**

Class	Subclass	Address	Name	Type	Min Value	Max Value	Default	Units
Gas Gauging	IT Cfg	0x4A20	Cell 5 Interconnect Resistance	I2	0	32767	0	2 <sup>-10</sup> Ω
Gas Gauging	IT Cfg	0x4A22	Cell 6 Interconnect Resistance	I2	0	32767	0	2 <sup>-10</sup> Ω
Gas Gauging	IT Cfg	0x4A24	Cell 7 Interconnect Resistance	I2	0	32767	0	2 <sup>-10</sup> Ω
Gas Gauging	IT Cfg	0x4A26	Max Current Change %	U1	0	100	10	%
Gas Gauging	IT Cfg	0x4A27	Resistance Update Voltage	I2	0	32767	50	mV
Gas Gauging	IT Cfg	0x4A4F	Qmax Delta	U1	3	100	5	%
Gas Gauging	IT Cfg	0x4A50	Qmax Upper Bound	U1	100	255	130	%
Gas Gauging	IT Cfg	0x4A51	Term Voltage	I2	0	32767	21000	mV
Gas Gauging	IT Cfg	0x4A53	Term V Hold Time	U1	0	255	1	s
Gas Gauging	IT Cfg	0x4A54	Term Voltage Delta	I2	0	32767	300	mV
Gas Gauging	IT Cfg	0x4A56	Term Min Cell V	I2	0	32767	2800	mV
Gas Gauging	IT Cfg	0x4A5F	Max Simulation Iterations	U1	20	50	30	—
Gas Gauging	IT Cfg	0x4A72	Fast Scale Start SOC	U1	0	100	10	%
Gas Gauging	IT Cfg	0x4A7A	Min Delta Voltage	I2	-32768	32767	0	mV
Gas Gauging	IT Cfg	0x4A7C	Max Delta Voltage	I2	-32768	32767	200	mV
Gas Gauging	IT Cfg	0x4A7E	DeltaV Max Voltage Delta	I2	-32768	32767	10	mV
Gas Gauging	IT Cfg	0x4BA3	Load Select	U1	0	7	7	—
Gas Gauging	IT Cfg	0x4BA4	Fast Scale Load Select	U1	0	7	3	—
Gas Gauging	IT Cfg	0x4BA5	Load Mode	U1	0	1	0	—
Gas Gauging	IT Cfg	0x4BA6	User Rate-mA	I2	-9000	0	0	mA
Gas Gauging	IT Cfg	0x4BA8	User Rate-cW	I2	-32768	0	0	cW
Gas Gauging	IT Cfg	0x4BAA	Reserve Cap-mAh	I2	0	9000	0	mAh
Gas Gauging	IT Cfg	0x4BAC	Reserve Cap-cWh	I2	0	32000	0	cWh
Gas Gauging	IT Cfg	0x4BBB	Predict Ambient Time	U2	0	65535	2000	s
Gas Gauging	Smoothing	0x4BAE	Smooth Relax Time	U2	1	32767	1000	s
Gas Gauging	Smoothing	0x4BB0	Term Smooth Start Cell V Delta	I2	0	32767	150	mV
Gas Gauging	Smoothing	0x4BB2	Term Smooth Final Cell V Delta	I2	0	32767	100	mV
Gas Gauging	Smoothing	0x4BB4	Term Smooth Time	U1	1	32767	20	s
Gas Gauging	Condition Flag	0x4BB5	Max Error Limit	U1	0	100	100	%
Gas Gauging	Max Error	0x4BB9	Time Cycle Equivalent	U1	1	255	12	2 h
Gas Gauging	Max Error	0x4BBA	Cycle Delta	U1	0	255	5	0.01%
Gas Gauging	SoH	0x4A80	SoH Load Rate	U1	0	255	50	0.1 Hr rate
Power	Power	0x4AE9	Valid Update Voltage	I2	0	32767	3500	mV
Power	Shutdown	0x4AEB	Shutdown Voltage	I2	0	32767	1750	mV
Power	Shutdown	0x4AED	Shutdown Time	U1	0	255	10	s
Power	Shutdown	0x4AEE	PF Shutdown Voltage	I2	0	32767	1750	mV
Power	Shutdown	0x4AF0	PF Shutdown Time	U1	0	255	10	s
Power	Shutdown	0x4AF1	PS Shutdown Voltage	I2	0	32767	2500	mV
Power	Shutdown	0x4AF3	PS NoLoadResCap Threshold	I2	0	32767	0	mAh
Power	Shutdown	0x4AF5	Charger Present Threshold	I2	0	32767	3000	mV
Power	Sleep	0x4AF8	Sleep Current	I2	0	32767	10	mA
Power	Sleep	0x4AFA	Bus Timeout	U1	0	255	5	s
Power	Sleep	0x4AFF	Voltage Time	U1	1	20	5	s
Power	Sleep	0x4B00	Current Time	U1	1	60	20	s
Power	Sleep	0x4B01	Wake Comparator	H1	0x0	0xFF	0x0	Hex
Power	Ship	0x4B02	FET Off Time	U1	0	127	10	s
Power	Ship	0x4B03	Delay	U1	0	254	20	s
Power	Ship	0x4B04	Auto Ship Time	U2	0	65535	1440	min
Power	Power Off	0x4B06	Timeout	U2	0	65535	30	min
Power	Manual FET Control	0x4B08	MFC Delay	U1	0	255	60	0.25 s

**Table 19-1. Data Flash Table (continued)**

Class	Subclass	Address	Name	Type	Min Value	Max Value	Default	Units
Power	Pre-Discharge	0x4B09	PDSG Timeout	U2	0	16384	10	250 ms
Power	Pre-Discharge	0x4B0B	PDSG Level	U1	0	100	60	%
Power	IATA	0x4B2E	IATA Config	H1	0x0	0xFF	0x03	—
Power	IATA	0x4B2F	IATA Delay Time	U2	0	65535	10	s
Power	IATA	0x4B31	IATA RSOC Threshold	U1	0	100	30	%
Power	IATA	0x4B32	IATA DeltaV Threshold	U1	0	255	50	mV
Power	IATA	0x4B33	IATA Delta RSOC	U1	0	100	3	%
Power	IATA	0x4B34	IATA Wake AbsRsoc	U1	0	100	10	%
Power	IATA	0x4B35	IATA Min Temperature	I2	2332	3932	2832	0.1 K
Power	IATA	0x4B37	IATA Max Temperature	I2	2332	3932	3132	0.1 K
Power	IATA	0x4B39	IATA Min Voltage	I2	0	32767	3000	mV
Power	IATA	0x4B3B	IATA Max Voltage	I2	0	32767	3600	mV
Power	IATA STORE	0x4700	IATA RM mAh	I2	0	32767	0	mAh
Power	IATA STORE	0x4702	IATA RM cWh	I2	0	32767	0	cWh
Power	IATA STORE	0x4704	IATA FCC mAh	I2	0	32767	0	mAh
Power	IATA STORE	0x4706	IATA FCC cWh	I2	0	32767	0	cWh
Power	IATA STORE	0x4708	IATA Flag	H1	0x0	0xFF	0x0	—
PF Status	Device Status Data	0x4640	Safety Alert A	H1	0x0	0xFF	0x0	Hex
PF Status	Device Status Data	0x4641	Safety Status A	H1	0x0	0xFF	0x0	Hex
PF Status	Device Status Data	0x4642	Safety Alert B	H1	0x0	0xFF	0x0	Hex
PF Status	Device Status Data	0x4643	Safety Status B	H1	0x0	0xFF	0x0	Hex
PF Status	Device Status Data	0x4644	Safety Alert C	H1	0x0	0xFF	0x0	Hex
PF Status	Device Status Data	0x4645	Safety Status C	H1	0x0	0xFF	0x0	Hex
PF Status	Device Status Data	0x4646	Safety Alert D	H1	0x0	0xFF	0x0	Hex
PF Status	Device Status Data	0x4647	Safety Status D	H1	0x0	0xFF	0x0	Hex
PF Status	Device Status Data	0x4648	PF Alert A	H1	0x0	0xFF	0x0	Hex
PF Status	Device Status Data	0x4649	PF Status A	H1	0x0	0xFF	0x0	Hex
PF Status	Device Status Data	0x464A	PF Alert B	H1	0x0	0xFF	0x0	Hex
PF Status	Device Status Data	0x464B	PF Status B	H1	0x0	0xFF	0x0	Hex
PF Status	Device Status Data	0x464C	PF Alert C	H1	0x0	0xFF	0x0	Hex
PF Status	Device Status Data	0x464D	PF Status C	H1	0x0	0xFF	0x0	Hex
PF Status	Device Status Data	0x464E	PF Alert D	H1	0x0	0xFF	0x0	Hex
PF Status	Device Status Data	0x464F	PF Status D	H1	0x0	0xFF	0x0	Hex
PF Status	Device Status Data	0x4650	Fuse Flag	H2	0x0	0xFFFF	0x0	Hex
PF Status	Device Status Data	0x4652	Operation Status A	H2	0x0	0xFFFF	0x0	Hex
PF Status	Device Status Data	0x4654	Operation Status B	H2	0x0	0xFFFF	0x0	Hex
PF Status	Device Status Data	0x4656	Temp Range	H1	0x0	0xFF	0x0	Hex
PF Status	Device Status Data	0x4657	Charging Status A	H1	0x0	0xFF	0x0	Hex
PF Status	Device Status Data	0x4658	Charging Status B	H1	0x0	0xFF	0x0	Hex
PF Status	Device Status Data	0x4659	Gauging Status	H1	0x0	0xFF	0x0	Hex
PF Status	Device Status Data	0x465A	IT Status	H2	0x0	0xFFFF	0x0	Hex
PF Status	Device Voltage Data	0x465C	Cell 1 Voltage	I2	-32768	32767	0	mV
PF Status	Device Voltage Data	0x465E	Cell 2 Voltage	I2	-32768	32767	0	mV
PF Status	Device Voltage Data	0x4660	Cell 3 Voltage	I2	-32768	32767	0	mV
PF Status	Device Voltage Data	0x4662	Cell 4 Voltage	I2	-32768	32767	0	mV
PF Status	Device Voltage Data	0x4664	Cell 5 Voltage	I2	-32768	32767	0	mV

**Table 19-1. Data Flash Table (continued)**

Class	Subclass	Address	Name	Type	Min Value	Max Value	Default	Units
PF Status	Device Voltage Data	0x4666	Cell 6 Voltage	I2	-32768	32767	0	mV
PF Status	Device Voltage Data	0x4668	Cell 7 Voltage	I2	-32768	32767	0	mV
PF Status	Device Voltage Data	0x466A	Battery Direct Voltage	I2	-32768	32767	0	mV
PF Status	Device Voltage Data	0x466C	Pack Voltage	I2	-32768	32767	0	mV
PF Status	Device Current Data	0x466E	Current	I2	-32768	32767	0	mA
PF Status	Device Temperature Data	0x4670	Internal Temperature	I2	-1	32767	0	0.1 K
PF Status	Device Temperature Data	0x4672	External 1 Temperature	I2	-1	32767	0	0.1 K
PF Status	Device Temperature Data	0x4674	External 2 Temperature	I2	-1	32767	0	0.1 K
PF Status	Device Temperature Data	0x4676	External 3 Temperature	I2	-1	32767	0	0.1 K
PF Status	Device Temperature Data	0x4678	External 4 Temperature	I2	-1	32767	0	0.1 K
PF Status	Device Gauging Data	0x467A	Cell 1 Dod0	I2	-32768	32767	0	—
PF Status	Device Gauging Data	0x467C	Cell 2 Dod0	I2	-32768	32767	0	—
PF Status	Device Gauging Data	0x467E	Cell 3 Dod0	I2	-32768	32767	0	—
PF Status	Device Gauging Data	0x4680	Cell 4 Dod0	I2	-32768	32767	0	—
PF Status	Device Gauging Data	0x4682	Cell 5 Dod0	I2	-32768	32767	0	—
PF Status	Device Gauging Data	0x4684	Cell 6 Dod0	I2	-32768	32767	0	—
PF Status	Device Gauging Data	0x4686	Cell 7 Dod0	I2	-32768	32767	0	—
PF Status	Device Gauging Data	0x4688	Passed Charge	I2	-32768	32767	0	mAh
PF Status	AFE Regs	0x468A	AFE Interrupt Status	H1	0x0	0xFF	0x0	Hex
PF Status	AFE Regs	0x468B	AFE FET Status	H1	0x0	0xFF	0x0	Hex
PF Status	AFE Regs	0x468C	AFE RXIN	H1	0x0	0xFF	0x0	Hex
PF Status	AFE Regs	0x468D	AFE Latch Status	H1	0x0	0xFF	0x0	Hex
PF Status	AFE Regs	0x468E	AFE Interrupt Enable	H1	0x0	0xFF	0x0	Hex
PF Status	AFE Regs	0x468F	AFE FET Control	H1	0x0	0xFF	0x0	Hex
PF Status	AFE Regs	0x4690	AFE RXIEN	H1	0x0	0xFF	0x0	Hex
PF Status	AFE Regs	0x4691	AFE RLOUT	H1	0x0	0xFF	0x0	Hex
PF Status	AFE Regs	0x4692	AFE RHOUT	H1	0x0	0xFF	0x0	Hex
PF Status	AFE Regs	0x4693	AFE RHINT	H1	0x0	0xFF	0x0	Hex
PF Status	AFE Regs	0x4694	AFE Cell Balance	H1	0x0	0xFF	0x0	Hex
PF Status	AFE Regs	0x4695	AFE AD/CC Control	H1	0x0	0xFF	0x0	Hex
PF Status	AFE Regs	0x4696	AFE ADC Mux	H1	0x0	0xFF	0x0	Hex
PF Status	AFE Regs	0x4697	AFE LED Output	H1	0x0	0xFF	0x0	Hex
PF Status	AFE Regs	0x4698	AFE State Control	H1	0x0	0xFF	0x0	Hex
PF Status	AFE Regs	0x4699	AFE LED/Wake Control	H1	0x0	0xFF	0x0	Hex
PF Status	AFE Regs	0x469A	AFE Protection Control	H1	0x0	0xFF	0x0	Hex
PF Status	AFE Regs	0x469B	AFE OCD	H1	0x0	0xFF	0x0	Hex
PF Status	AFE Regs	0x469C	AFE SCC	H1	0x0	0xFF	0x0	Hex
PF Status	AFE Regs	0x469D	AFE SCD1	H1	0x0	0xFF	0x0	Hex

**Table 19-1. Data Flash Table (continued)**

Class	Subclass	Address	Name	Type	Min Value	Max Value	Default	Units
PF Status	AFE Regs	0x469E	AFE SCD2	H1	0x0	0xFF	0x0	Hex
System Data	Manufacturer Data	0x4040	Manufacturer Info A Length	U1	1	32	32	—
System Data	Manufacturer Data	0x4041	Manufacturer Info Block A01	H1	0x0	0xFF	0x61	Hex
System Data	Manufacturer Data	0x4042	Manufacturer Info Block A02	H1	0x0	0xFF	0x62	Hex
System Data	Manufacturer Data	0x4043	Manufacturer Info Block A03	H1	0x0	0xFF	0x63	Hex
System Data	Manufacturer Data	0x4044	Manufacturer Info Block A04	H1	0x0	0xFF	0x64	Hex
System Data	Manufacturer Data	0x4045	Manufacturer Info Block A05	H1	0x0	0xFF	0x65	Hex
System Data	Manufacturer Data	0x4046	Manufacturer Info Block A06	H1	0x0	0xFF	0x66	Hex
System Data	Manufacturer Data	0x4047	Manufacturer Info Block A07	H1	0x0	0xFF	0x67	Hex
System Data	Manufacturer Data	0x4048	Manufacturer Info Block A08	H1	0x0	0xFF	0x68	Hex
System Data	Manufacturer Data	0x4049	Manufacturer Info Block A09	H1	0x0	0xFF	0x69	Hex
System Data	Manufacturer Data	0x404A	Manufacturer Info Block A10	H1	0x0	0xFF	0x6A	Hex
System Data	Manufacturer Data	0x404B	Manufacturer Info Block A11	H1	0x0	0xFF	0x6B	Hex
System Data	Manufacturer Data	0x404C	Manufacturer Info Block A12	H1	0x0	0xFF	0x6C	Hex
System Data	Manufacturer Data	0x404D	Manufacturer Info Block A13	H1	0x0	0xFF	0x6D	Hex
System Data	Manufacturer Data	0x404E	Manufacturer Info Block A14	H1	0x0	0xFF	0x6E	Hex
System Data	Manufacturer Data	0x404F	Manufacturer Info Block A15	H1	0x0	0xFF	0x6F	Hex
System Data	Manufacturer Data	0x4050	Manufacturer Info Block A16	H1	0x0	0xFF	0x70	Hex
System Data	Manufacturer Data	0x4051	Manufacturer Info Block A17	H1	0x0	0xFF	0x71	Hex
System Data	Manufacturer Data	0x4052	Manufacturer Info Block A18	H1	0x0	0xFF	0x72	Hex
System Data	Manufacturer Data	0x4053	Manufacturer Info Block A19	H1	0x0	0xFF	0x73	Hex
System Data	Manufacturer Data	0x4054	Manufacturer Info Block A20	H1	0x0	0xFF	0x74	Hex
System Data	Manufacturer Data	0x4055	Manufacturer Info Block A21	H1	0x0	0xFF	0x75	Hex
System Data	Manufacturer Data	0x4056	Manufacturer Info Block A22	H1	0x0	0xFF	0x76	Hex
System Data	Manufacturer Data	0x4057	Manufacturer Info Block A23	H1	0x0	0xFF	0x77	Hex
System Data	Manufacturer Data	0x4058	Manufacturer Info Block A24	H1	0x0	0xFF	0x7A	Hex
System Data	Manufacturer Data	0x4059	Manufacturer Info Block A25	H1	0x0	0xFF	0x78	Hex
System Data	Manufacturer Data	0x405A	Manufacturer Info Block A26	H1	0x0	0xFF	0x79	Hex
System Data	Manufacturer Data	0x405B	Manufacturer Info Block A27	H1	0x0	0xFF	0x30	Hex
System Data	Manufacturer Data	0x405C	Manufacturer Info Block A28	H1	0x0	0xFF	0x31	Hex
System Data	Manufacturer Data	0x405D	Manufacturer Info Block A29	H1	0x0	0xFF	0x32	Hex
System Data	Manufacturer Data	0x405E	Manufacturer Info Block A30	H1	0x0	0xFF	0x33	Hex
System Data	Manufacturer Data	0x405F	Manufacturer Info Block A31	H1	0x0	0xFF	0x34	Hex
System Data	Manufacturer Data	0x4060	Manufacturer Info Block A32	H1	0x0	0xFF	0x35	Hex
System Data	Manufacturer Info B	0x4061	Manufacturer Info B Length	U1	1	32	32	—
System Data	Manufacturer Info B	0x4062	Manufacturer Info Block B01	H1	0x0	0xFF	0x01	Hex
System Data	Manufacturer Info B	0x4063	Manufacturer Info Block B02	H1	0x0	0xFF	0x23	Hex
System Data	Manufacturer Info B	0x4064	Manufacturer Info Block B03	H1	0x0	0xFF	0x45	Hex
System Data	Manufacturer Info B	0x4065	Manufacturer Info Block B04	H1	0x0	0xFF	0x67	Hex
System Data	Manufacturer Info B	0x4066	Manufacturer Info Block B05	H1	0x0	0xFF	0x65	Hex
System Data	Manufacturer Info B	0x4067	Manufacturer Info Block B06	H1	0x0	0xFF	0x66	Hex
System Data	Manufacturer Info B	0x4068	Manufacturer Info Block B07	H1	0x0	0xFF	0x67	Hex
System Data	Manufacturer Info B	0x4069	Manufacturer Info Block B08	H1	0x0	0xFF	0x68	Hex
System Data	Manufacturer Info B	0x406A	Manufacturer Info Block B09	H1	0x0	0xFF	0x69	Hex
System Data	Manufacturer Info B	0x406B	Manufacturer Info Block B10	H1	0x0	0xFF	0x6A	Hex
System Data	Manufacturer Info B	0x406C	Manufacturer Info Block B11	H1	0x0	0xFF	0x6B	Hex
System Data	Manufacturer Info B	0x406D	Manufacturer Info Block B12	H1	0x0	0xFF	0x6C	Hex
System Data	Manufacturer Info B	0x406E	Manufacturer Info Block B13	H1	0x0	0xFF	0x6D	Hex
System Data	Manufacturer Info B	0x406F	Manufacturer Info Block B14	H1	0x0	0xFF	0x6E	Hex
System Data	Manufacturer Info B	0x4070	Manufacturer Info Block B15	H1	0x0	0xFF	0x6F	Hex

**Table 19-1. Data Flash Table (continued)**

Class	Subclass	Address	Name	Type	Min Value	Max Value	Default	Units
System Data	Manufacturer Info B	0x4071	Manufacturer Info Block B16	H1	0x0	0xFF	0x70	Hex
System Data	Manufacturer Info B	0x4072	Manufacturer Info Block B17	H1	0x0	0xFF	0x71	Hex
System Data	Manufacturer Info B	0x4073	Manufacturer Info Block B18	H1	0x0	0xFF	0x72	Hex
System Data	Manufacturer Info B	0x4074	Manufacturer Info Block B19	H1	0x0	0xFF	0x73	Hex
System Data	Manufacturer Info B	0x4075	Manufacturer Info Block B20	H1	0x0	0xFF	0x74	Hex
System Data	Manufacturer Info B	0x4076	Manufacturer Info Block B21	H1	0x0	0xFF	0x75	Hex
System Data	Manufacturer Info B	0x4077	Manufacturer Info Block B22	H1	0x0	0xFF	0x76	Hex
System Data	Manufacturer Info B	0x4078	Manufacturer Info Block B23	H1	0x0	0xFF	0x77	Hex
System Data	Manufacturer Info B	0x4079	Manufacturer Info Block B24	H1	0x0	0xFF	0x7A	Hex
System Data	Manufacturer Info B	0x407A	Manufacturer Info Block B25	H1	0x0	0xFF	0x78	Hex
System Data	Manufacturer Info B	0x407B	Manufacturer Info Block B26	H1	0x0	0xFF	0x79	Hex
System Data	Manufacturer Info B	0x407C	Manufacturer Info Block B27	H1	0x0	0xFF	0x30	Hex
System Data	Manufacturer Info B	0x407D	Manufacturer Info Block B28	H1	0x0	0xFF	0x31	Hex
System Data	Manufacturer Info B	0x407E	Manufacturer Info Block B29	H1	0x0	0xFF	0x32	Hex
System Data	Manufacturer Info B	0x407F	Manufacturer Info Block B30	H1	0x0	0xFF	0x33	Hex
System Data	Manufacturer Info B	0x4080	Manufacturer Info Block B31	H1	0x0	0xFF	0x34	Hex
System Data	Manufacturer Info B	0x4081	Manufacturer Info Block B32	H1	0x0	0xFF	0x35	Hex
System Data	Manufacturer Info C	0x4082	Manufacturer Info C Length	U1	1	32	32	—
System Data	Manufacturer Info C	0x4083	Manufacturer Info Block C01	H1	0x0	0xFF	0x61	Hex
System Data	Manufacturer Info C	0x4084	Manufacturer Info Block C02	H1	0x0	0xFF	0x62	Hex
System Data	Manufacturer Info C	0x4085	Manufacturer Info Block C03	H1	0x0	0xFF	0x63	Hex
System Data	Manufacturer Info C	0x4086	Manufacturer Info Block C04	H1	0x0	0xFF	0x64	Hex
System Data	Manufacturer Info C	0x4087	Manufacturer Info Block C05	H1	0x0	0xFF	0x65	Hex
System Data	Manufacturer Info C	0x4088	Manufacturer Info Block C06	H1	0x0	0xFF	0x66	Hex
System Data	Manufacturer Info C	0x4089	Manufacturer Info Block C07	H1	0x0	0xFF	0x67	Hex
System Data	Manufacturer Info C	0x408A	Manufacturer Info Block C08	H1	0x0	0xFF	0x68	Hex
System Data	Manufacturer Info C	0x408B	Manufacturer Info Block C09	H1	0x0	0xFF	0x69	Hex
System Data	Manufacturer Info C	0x408C	Manufacturer Info Block C10	H1	0x0	0xFF	0x6A	Hex
System Data	Manufacturer Info C	0x408D	Manufacturer Info Block C11	H1	0x0	0xFF	0x6B	Hex
System Data	Manufacturer Info C	0x408E	Manufacturer Info Block C12	H1	0x0	0xFF	0x6C	Hex
System Data	Manufacturer Info C	0x408F	Manufacturer Info Block C13	H1	0x0	0xFF	0x6D	Hex
System Data	Manufacturer Info C	0x4090	Manufacturer Info Block C14	H1	0x0	0xFF	0x6E	Hex
System Data	Manufacturer Info C	0x4091	Manufacturer Info Block C15	H1	0x0	0xFF	0x6F	Hex
System Data	Manufacturer Info C	0x4092	Manufacturer Info Block C16	H1	0x0	0xFF	0x70	Hex
System Data	Manufacturer Info C	0x4093	Manufacturer Info Block C17	H1	0x0	0xFF	0x71	Hex
System Data	Manufacturer Info C	0x4094	Manufacturer Info Block C18	H1	0x0	0xFF	0x72	Hex
System Data	Manufacturer Info C	0x4095	Manufacturer Info Block C19	H1	0x0	0xFF	0x73	Hex
System Data	Manufacturer Info C	0x4096	Manufacturer Info Block C20	H1	0x0	0xFF	0x74	Hex
System Data	Manufacturer Info C	0x4097	Manufacturer Info Block C21	H1	0x0	0xFF	0x75	Hex
System Data	Manufacturer Info C	0x4098	Manufacturer Info Block C22	H1	0x0	0xFF	0x76	Hex
System Data	Manufacturer Info C	0x4099	Manufacturer Info Block C23	H1	0x0	0xFF	0x77	Hex
System Data	Manufacturer Info C	0x409A	Manufacturer Info Block C24	H1	0x0	0xFF	0x7A	Hex
System Data	Manufacturer Info C	0x409B	Manufacturer Info Block C25	H1	0x0	0xFF	0x78	Hex
System Data	Manufacturer Info C	0x409C	Manufacturer Info Block C26	H1	0x0	0xFF	0x79	Hex
System Data	Manufacturer Info C	0x409D	Manufacturer Info Block C27	H1	0x0	0xFF	0x30	Hex
System Data	Manufacturer Info C	0x409E	Manufacturer Info Block C28	H1	0x0	0xFF	0x31	Hex
System Data	Manufacturer Info C	0x409F	Manufacturer Info Block C29	H1	0x0	0xFF	0x32	Hex
System Data	Manufacturer Info C	0x40A0	Manufacturer Info Block C30	H1	0x0	0xFF	0x33	Hex
System Data	Manufacturer Info C	0x40A1	Manufacturer Info Block C31	H1	0x0	0xFF	0x34	Hex
System Data	Manufacturer Info C	0x40A2	Manufacturer Info Block C32	H1	0x0	0xFF	0x35	Hex



**Table 19-1. Data Flash Table (continued)**

Class	Subclass	Address	Name	Type	Min Value	Max Value	Default	Units
System Data	Manufacturer Info D	0x40A3	Manufacturer Info D Length	U1	1	32	32	—
System Data	Manufacturer Info D	0x40A4	Manufacturer Info Block D01	H1	0x0	0xFF	0x61	Hex
System Data	Manufacturer Info D	0x40A5	Manufacturer Info Block D02	H1	0x0	0xFF	0x62	Hex
System Data	Manufacturer Info D	0x40A6	Manufacturer Info Block D03	H1	0x0	0xFF	0x63	Hex
System Data	Manufacturer Info D	0x40A7	Manufacturer Info Block D04	H1	0x0	0xFF	0x64	Hex
System Data	Manufacturer Info D	0x40A8	Manufacturer Info Block D05	H1	0x0	0xFF	0x65	Hex
System Data	Manufacturer Info D	0x40A9	Manufacturer Info Block D06	H1	0x0	0xFF	0x66	Hex
System Data	Manufacturer Info D	0x40AA	Manufacturer Info Block D07	H1	0x0	0xFF	0x67	Hex
System Data	Manufacturer Info D	0x40AB	Manufacturer Info Block D08	H1	0x0	0xFF	0x68	Hex
System Data	Manufacturer Info D	0x40AC	Manufacturer Info Block D09	H1	0x0	0xFF	0x69	Hex
System Data	Manufacturer Info D	0x40AD	Manufacturer Info Block D10	H1	0x0	0xFF	0x6A	Hex
System Data	Manufacturer Info D	0x40AE	Manufacturer Info Block D11	H1	0x0	0xFF	0x6B	Hex
System Data	Manufacturer Info D	0x40AF	Manufacturer Info Block D12	H1	0x0	0xFF	0x6C	Hex
System Data	Manufacturer Info D	0x40B0	Manufacturer Info Block D13	H1	0x0	0xFF	0x6D	Hex
System Data	Manufacturer Info D	0x40B1	Manufacturer Info Block D14	H1	0x0	0xFF	0x6E	Hex
System Data	Manufacturer Info D	0x40B2	Manufacturer Info Block D15	H1	0x0	0xFF	0x6F	Hex
System Data	Manufacturer Info D	0x40B3	Manufacturer Info Block D16	H1	0x0	0xFF	0x70	Hex
System Data	Manufacturer Info D	0x40B4	Manufacturer Info Block D17	H1	0x0	0xFF	0x71	Hex
System Data	Manufacturer Info D	0x40B5	Manufacturer Info Block D18	H1	0x0	0xFF	0x72	Hex
System Data	Manufacturer Info D	0x40B6	Manufacturer Info Block D19	H1	0x0	0xFF	0x73	Hex
System Data	Manufacturer Info D	0x40B7	Manufacturer Info Block D20	H1	0x0	0xFF	0x74	Hex
System Data	Manufacturer Info D	0x40B8	Manufacturer Info Block D21	H1	0x0	0xFF	0x75	Hex
System Data	Manufacturer Info D	0x40B9	Manufacturer Info Block D22	H1	0x0	0xFF	0x76	Hex
System Data	Manufacturer Info D	0x40BA	Manufacturer Info Block D23	H1	0x0	0xFF	0x77	Hex
System Data	Manufacturer Info D	0x40BB	Manufacturer Info Block D24	H1	0x0	0xFF	0x7A	Hex
System Data	Manufacturer Info D	0x40BC	Manufacturer Info Block D25	H1	0x0	0xFF	0x78	Hex
System Data	Manufacturer Info D	0x40BD	Manufacturer Info Block D26	H1	0x0	0xFF	0x79	Hex
System Data	Manufacturer Info D	0x40BE	Manufacturer Info Block D27	H1	0x0	0xFF	0x30	Hex
System Data	Manufacturer Info D	0x40BF	Manufacturer Info Block D28	H1	0x0	0xFF	0x31	Hex
System Data	Manufacturer Info D	0x40C0	Manufacturer Info Block D29	H1	0x0	0xFF	0x32	Hex
System Data	Manufacturer Info D	0x40C1	Manufacturer Info Block D30	H1	0x0	0xFF	0x33	Hex
System Data	Manufacturer Info D	0x40C2	Manufacturer Info Block D31	H1	0x0	0xFF	0x34	Hex
System Data	Manufacturer Info D	0x40C3	Manufacturer Info Block D32	H1	0x0	0xFF	0x35	Hex
System Data	Integrity	0x40C4	Static DF Signature	H2	0x0	0x7FFF	0x0	Hex
System Data	Integrity	0x40C6	Static Chem DF Signature	H2	0x0	0x7FFF	0x73B5	Hex
System Data	Integrity	0x40C8	All DF Signature	H2	0x0	0x7FFF	0x0	Hex
SBS Configuration	Data	0x40CA	Manufacture Date	U2	0	65535	0	date
SBS Configuration	Data	0x40CC	Serial Number	H2	0x0	0xFFFF	0x0001	Hex
SBS Configuration	Data	0x40CE	Manufacturer Name	S21	x	x	Texas Instruments	—
SBS Configuration	Data	0x40E3	Device Name	S21	x	x	BQ40Z80	—
SBS Configuration	Data	0x40F8	Device Chemistry	S5	x	x	LION	—
SBS Configuration	Data	0x4B24	Remaining AH Cap. Alarm	I2	0	32767	300	mAh
SBS Configuration	Data	0x4B26	Remaining WH Cap. Alarm	I2	0	32767	432	cWh
SBS Configuration	Data	0x4B28	Remaining Time Alarm	U2	0	65535	10	min
SBS Configuration	Data	0x4B2A	Initial Battery Mode	H2	0x0	0xFFFF	0x0081	Hex
SBS Configuration	Data	0x4B2C	Specification Information	H2	0x0	0xFFFF	0x0031	Hex
LED Support	LED Config	0x4B0E	LED Flash Period	U2	32	65535	512	488 $\mu$ s
LED Support	LED Config	0x4B10	LED Blink Period	U2	32	65535	1024	488 $\mu$ s
LED Support	LED Config	0x4B12	LED Delay	U2	16	65535	100	488 $\mu$ s

**Table 19-1. Data Flash Table (continued)**

Class	Subclass	Address	Name	Type	Min Value	Max Value	Default	Units
LED Support	LED Config	0x4B14	LED Hold Time	U1	1	63	16	0.25 s
LED Support	LED Config	0x4B15	LED FC Time	U1	0	96	4	15 mins
LED Support	LED Config	0x4B16	CHG Flash Alarm	I1	0	100	10	%
LED Support	LED Config	0x4B17	CHG Thresh 1	I1	0	100	0	%
LED Support	LED Config	0x4B18	CHG Thresh 2	I1	0	100	20	%
LED Support	LED Config	0x4B19	CHG Thresh 3	I1	0	100	40	%
LED Support	LED Config	0x4B1A	CHG Thresh 4	I1	0	100	60	%
LED Support	LED Config	0x4B1B	CHG Thresh 5	I1	0	100	80	%
LED Support	LED Config	0x4B1C	CHG Thresh 6	I1	0	100	90	%
LED Support	LED Config	0x4B1D	DSG Flash Alarm	I1	0	100	10	%
LED Support	LED Config	0x4B1E	DSG Thresh 1	I1	0	100	0	%
LED Support	LED Config	0x4B1F	DSG Thresh 2	I1	0	100	20	%
LED Support	LED Config	0x4B20	DSG Thresh 3	I1	0	100	40	%
LED Support	LED Config	0x4B21	DSG Thresh 4	I1	0	100	60	%
LED Support	LED Config	0x4B22	DSG Thresh 5	I1	0	100	80	%
LED Support	LED Config	0x4B23	DSG Thresh 6	I1	0	100	90	%
Black Box	Safety Status	0x4600	1st Status Status A	H1	0x0	0xFF	0x0	Hex
Black Box	Safety Status	0x4601	1st Status Status B	H1	0x0	0xFF	0x0	Hex
Black Box	Safety Status	0x4602	1st Safety Status C	H1	0x0	0xFF	0x0	Hex
Black Box	Safety Status	0x4603	1st Safety Status D	H1	0x0	0xFF	0x0	Hex
Black Box	Safety Status	0x4604	1st Time to Next Event	U1	0	255	0	s
Black Box	Safety Status	0x4605	2nd Status Status A	H1	0x0	0xFF	0x0	Hex
Black Box	Safety Status	0x4606	2nd Status Status B	H1	0x0	0xFF	0x0	Hex
Black Box	Safety Status	0x4607	2nd Safety Status C	H1	0x0	0xFF	0x0	Hex
Black Box	Safety Status	0x4608	2nd Safety Status D	H1	0x0	0xFF	0x0	Hex
Black Box	Safety Status	0x4609	2nd Time to Next Event	U1	0	255	0	s
Black Box	Safety Status	0x460A	3rd Status Status A	H1	0x0	0xFF	0x0	Hex
Black Box	Safety Status	0x460B	3rd Status Status B	H1	0x0	0xFF	0x0	Hex
Black Box	Safety Status	0x460C	3rd Safety Status C	H1	0x0	0xFF	0x0	Hex
Black Box	Safety Status	0x460D	3rd Safety Status D	H1	0x0	0xFF	0x0	Hex
Black Box	Safety Status	0x460E	3rd Time to Next Event	U1	0	255	0	s
Black Box	PF Status	0x460F	1st PF Status A	H1	0x0	0xFF	0x0	Hex
Black Box	PF Status	0x4610	1st PF Status B	H1	0x0	0xFF	0x0	Hex
Black Box	PF Status	0x4611	1st PF Status C	H1	0x0	0xFF	0x0	Hex
Black Box	PF Status	0x4612	1st PF Status D	H1	0x0	0xFF	0x0	Hex
Black Box	PF Status	0x4613	1st Time to Next Event	U1	0	255	0	s
Black Box	PF Status	0x4614	2nd PF Status A	H1	0x0	0xFF	0x0	Hex
Black Box	PF Status	0x4615	2nd PF Status B	H1	0x0	0xFF	0x0	Hex
Black Box	PF Status	0x4616	2nd PF Status C	H1	0x0	0xFF	0x0	Hex
Black Box	PF Status	0x4617	2nd PF Status D	H1	0x0	0xFF	0x0	Hex
Black Box	PF Status	0x4618	2nd Time to Next Event	U1	0	255	0	s
Black Box	PF Status	0x4619	3rd PF Status A	H1	0x0	0xFF	0x0	Hex
Black Box	PF Status	0x461A	3rd PF Status B	H1	0x0	0xFF	0x0	Hex
Black Box	PF Status	0x461B	3rd PF Status C	H1	0x0	0xFF	0x0	Hex
Black Box	PF Status	0x461C	3rd PF Status D	H1	0x0	0xFF	0x0	Hex
Black Box	PF Status	0x461D	3rd Time to Next Event	U1	0	255	0	s
Lifetimes	Voltage	0x4540	Cell 1 Max Voltage	I2	0	32767	0	mV
Lifetimes	Voltage	0x4542	Cell 2 Max Voltage	I2	0	32767	0	mV
Lifetimes	Voltage	0x4544	Cell 3 Max Voltage	I2	0	32767	0	mV
Lifetimes	Voltage	0x4546	Cell 4 Max Voltage	I2	0	32767	0	mV

**Table 19-1. Data Flash Table (continued)**

Class	Subclass	Address	Name	Type	Min Value	Max Value	Default	Units
Lifetimes	Voltage	0x4548	Cell 5 Max Voltage	I2	0	32767	0	mV
Lifetimes	Voltage	0x454A	Cell 6 Max Voltage	I2	0	32767	0	mV
Lifetimes	Voltage	0x454C	Cell 7 Max Voltage	I2	0	32767	0	mV
Lifetimes	Voltage	0x454E	Cell 1 Min Voltage	I2	0	32767	32767	mV
Lifetimes	Voltage	0x4550	Cell 2 Min Voltage	I2	0	32767	32767	mV
Lifetimes	Voltage	0x4552	Cell 3 Min Voltage	I2	0	32767	32767	mV
Lifetimes	Voltage	0x4554	Cell 4 Min Voltage	I2	0	32767	32767	mV
Lifetimes	Voltage	0x4556	Cell 5 Min Voltage	I2	0	32767	32767	mV
Lifetimes	Voltage	0x4558	Cell 6 Min Voltage	I2	0	32767	32767	mV
Lifetimes	Voltage	0x455A	Cell 7 Min Voltage	I2	0	32767	32767	mV
Lifetimes	Voltage	0x455C	Max Delta Cell Voltage	I2	0	32767	0	mV
Lifetimes	Current	0x455E	Max Charge Current	I2	0	32767	0	mA
Lifetimes	Current	0x4560	Max Discharge Current	I2	-32768	0	0	mA
Lifetimes	Current	0x4562	Max Avg Dsg Current	I2	-32768	0	0	mA
Lifetimes	Current	0x4564	Max Avg Dsg Power	I2	-32768	0	0	cW
Lifetimes	Temperature	0x4566	Max Temp Cell	I1	-128	127	-128	°C
Lifetimes	Temperature	0x4567	Min Temp Cell	I1	-128	127	127	°C
Lifetimes	Temperature	0x4568	Max Delta Cell Temp	I1	-128	127	0	°C
Lifetimes	Temperature	0x4569	Max Temp Int Sensor	I1	-128	127	-128	°C
Lifetimes	Temperature	0x456A	Min Temp Int Sensor	I1	-128	127	127	°C
Lifetimes	Temperature	0x456B	Max Temp Fet	I1	-128	127	-128	°C
Lifetimes	Safety Events	0x456C	No Of COV Events	U2	0	32767	0	events
Lifetimes	Safety Events	0x456E	Last COV Event	U2	0	32767	0	cycles
Lifetimes	Safety Events	0x4570	No Of CUV Events	U2	0	32767	0	events
Lifetimes	Safety Events	0x4572	Last CUV Event	U2	0	32767	0	cycles
Lifetimes	Safety Events	0x4574	No Of OCD1 Events	U2	0	32767	0	events
Lifetimes	Safety Events	0x4576	Last OCD1 Event	U2	0	32767	0	cycles
Lifetimes	Safety Events	0x4578	No Of OCD2 Events	U2	0	32767	0	events
Lifetimes	Safety Events	0x457A	Last OCD2 Event	U2	0	32767	0	cycles
Lifetimes	Safety Events	0x457C	No Of OCC1 Events	U2	0	32767	0	events
Lifetimes	Safety Events	0x457E	Last OCC1 Event	U2	0	32767	0	cycles
Lifetimes	Safety Events	0x4580	No Of OCC2 Events	U2	0	32767	0	events
Lifetimes	Safety Events	0x4582	Last OCC2 Event	U2	0	32767	0	cycles
Lifetimes	Safety Events	0x4584	No Of AOLD Events	U2	0	32767	0	events
Lifetimes	Safety Events	0x4586	Last AOLD Event	U2	0	32767	0	cycles
Lifetimes	Safety Events	0x4588	No Of ASCD Events	U2	0	32767	0	events
Lifetimes	Safety Events	0x458A	Last ASCD Event	U2	0	32767	0	cycles
Lifetimes	Safety Events	0x458C	No Of ASCC Events	U2	0	32767	0	events
Lifetimes	Safety Events	0x458E	Last ASCC Event	U2	0	32767	0	cycles
Lifetimes	Safety Events	0x4590	No Of OTC Events	U2	0	32767	0	events
Lifetimes	Safety Events	0x4592	Last OTC Event	U2	0	32767	0	cycles
Lifetimes	Safety Events	0x4594	No Of OTD Events	U2	0	32767	0	events
Lifetimes	Safety Events	0x4596	Last OTD Event	U2	0	32767	0	cycles
Lifetimes	Safety Events	0x4598	No Of OTF Events	U2	0	32767	0	events
Lifetimes	Safety Events	0x459A	Last OTF Event	U2	0	32767	0	cycles
Lifetimes	Charging Events	0x459C	No Valid Charge Term	U2	0	32767	0	events
Lifetimes	Charging Events	0x459E	Last Valid Charge Term	U2	0	32767	0	cycles
Lifetimes	Gauging Events	0x45A0	No Of Qmax Updates	U2	0	32767	0	events
Lifetimes	Gauging Events	0x45A2	Last Qmax Update	U2	0	32767	0	cycles
Lifetimes	Gauging Events	0x45A4	No Of Ra Updates	U2	0	32767	0	events

**Table 19-1. Data Flash Table (continued)**

Class	Subclass	Address	Name	Type	Min Value	Max Value	Default	Units
Lifetimes	Gauging Events	0x45A6	Last Ra Update	U2	0	32767	0	cycles
Lifetimes	Gauging Events	0x45A8	No Of Ra Disable	U2	0	32767	0	events
Lifetimes	Gauging Events	0x45AA	Last Ra Disable	U2	0	32767	0	cycles
Lifetimes	Power Events	0x45AC	No Of Shutdowns	U1	0	255	0	events
Lifetimes	Cell Balancing	0x45B0	Cb Time Cell 1	U1	0	255	0	2 h
Lifetimes	Cell Balancing	0x45B1	Cb Time Cell 2	U1	0	255	0	2 h
Lifetimes	Cell Balancing	0x45B2	Cb Time Cell 3	U1	0	255	0	2 h
Lifetimes	Cell Balancing	0x45B3	Cb Time Cell 4	U1	0	255	0	2 h
Lifetimes	Cell Balancing	0x45B4	Cb Time Cell 5	U1	0	255	0	2 h
Lifetimes	Cell Balancing	0x45B5	Cb Time Cell 6	U1	0	255	0	2 h
Lifetimes	Cell Balancing	0x45B6	Cb Time Cell 7	U1	0	255	0	2 h
Lifetimes	Time	0x45B7	Total Fw Runtime	U2	0	65535	0	2 h
Lifetimes	Time	0x45B9	Time Spent In UT	U2	0	65535	0	2 h
Lifetimes	Time	0x45BB	Time Spent In LT	U2	0	65535	0	2 h
Lifetimes	Time	0x45BD	Time Spent In STL	U2	0	65535	0	2 h
Lifetimes	Time	0x45BF	Time Spent In RT	U2	0	65535	0	2 h
Lifetimes	Time	0x45C1	Time Spent In STH	U2	0	65535	0	2 h
Lifetimes	Time	0x45C3	Time Spent In HT	U2	0	65535	0	2 h
Lifetimes	Time	0x45C5	Time Spent In OT	U2	0	65535	0	2 h
Ra Table	R_a0	0x4140	Cell0 R_a flag	H2	0x0	0xFFFF	0xFF55	—
Ra Table	R_a0	0x4142	Cell0 R_a 0	I2	0	32767	67	2 <sup>-10</sup> Ω
Ra Table	R_a0	0x4144	Cell0 R_a 1	I2	0	32767	71	2 <sup>-10</sup> Ω
Ra Table	R_a0	0x4146	Cell0 R_a 2	I2	0	32767	83	2 <sup>-10</sup> Ω
Ra Table	R_a0	0x4148	Cell0 R_a 3	I2	0	32767	110	2 <sup>-10</sup> Ω
Ra Table	R_a0	0x414A	Cell0 R_a 4	I2	0	32767	96	2 <sup>-10</sup> Ω
Ra Table	R_a0	0x414C	Cell0 R_a 5	I2	0	32767	77	2 <sup>-10</sup> Ω
Ra Table	R_a0	0x414E	Cell0 R_a 6	I2	0	32767	96	2 <sup>-10</sup> Ω
Ra Table	R_a0	0x4150	Cell0 R_a 7	I2	0	32767	86	2 <sup>-10</sup> Ω
Ra Table	R_a0	0x4152	Cell0 R_a 8	I2	0	32767	84	2 <sup>-10</sup> Ω
Ra Table	R_a0	0x4154	Cell0 R_a 9	I2	0	32767	82	2 <sup>-10</sup> Ω
Ra Table	R_a0	0x4156	Cell0 R_a 10	I2	0	32767	81	2 <sup>-10</sup> Ω
Ra Table	R_a0	0x4158	Cell0 R_a 11	I2	0	32767	92	2 <sup>-10</sup> Ω
Ra Table	R_a0	0x415A	Cell0 R_a 12	I2	0	32767	103	2 <sup>-10</sup> Ω
Ra Table	R_a0	0x415C	Cell0 R_a 13	I2	0	32767	123	2 <sup>-10</sup> Ω
Ra Table	R_a0	0x415E	Cell0 R_a 14	I2	0	32767	658	2 <sup>-10</sup> Ω
Ra Table	R_a1	0x4180	Cell1 R_a flag	H2	0x0	0xFFFF	0xFF55	—
Ra Table	R_a1	0x4182	Cell1 R_a 0	I2	0	32767	67	2 <sup>-10</sup> Ω
Ra Table	R_a1	0x4184	Cell1 R_a 1	I2	0	32767	71	2 <sup>-10</sup> Ω
Ra Table	R_a1	0x4186	Cell1 R_a 2	I2	0	32767	83	2 <sup>-10</sup> Ω
Ra Table	R_a1	0x4188	Cell1 R_a 3	I2	0	32767	110	2 <sup>-10</sup> Ω
Ra Table	R_a1	0x418A	Cell1 R_a 4	I2	0	32767	96	2 <sup>-10</sup> Ω
Ra Table	R_a1	0x418C	Cell1 R_a 5	I2	0	32767	77	2 <sup>-10</sup> Ω
Ra Table	R_a1	0x418E	Cell1 R_a 6	I2	0	32767	96	2 <sup>-10</sup> Ω
Ra Table	R_a1	0x4190	Cell1 R_a 7	I2	0	32767	86	2 <sup>-10</sup> Ω
Ra Table	R_a1	0x4192	Cell1 R_a 8	I2	0	32767	84	2 <sup>-10</sup> Ω
Ra Table	R_a1	0x4194	Cell1 R_a 9	I2	0	32767	82	2 <sup>-10</sup> Ω
Ra Table	R_a1	0x4196	Cell1 R_a 10	I2	0	32767	81	2 <sup>-10</sup> Ω
Ra Table	R_a1	0x4198	Cell1 R_a 11	I2	0	32767	92	2 <sup>-10</sup> Ω
Ra Table	R_a1	0x419A	Cell1 R_a 12	I2	0	32767	103	2 <sup>-10</sup> Ω
Ra Table	R_a1	0x419C	Cell1 R_a 13	I2	0	32767	123	2 <sup>-10</sup> Ω

**Table 19-1. Data Flash Table (continued)**

Class	Subclass	Address	Name	Type	Min Value	Max Value	Default	Units
Ra Table	R_a1	0x419E	Cell1 R_a 14	I2	0	32767	658	2 <sup>-10</sup> Ω
Ra Table	R_a2	0x41C0	Cell2 R_a flag	H2	0x0	0xFFFF	0xFF55	—
Ra Table	R_a2	0x41C2	Cell2 R_a 0	I2	0	32767	67	2 <sup>-10</sup> Ω
Ra Table	R_a2	0x41C4	Cell2 R_a 1	I2	0	32767	71	2 <sup>-10</sup> Ω
Ra Table	R_a2	0x41C6	Cell2 R_a 2	I2	0	32767	83	2 <sup>-10</sup> Ω
Ra Table	R_a2	0x41C8	Cell2 R_a 3	I2	0	32767	110	2 <sup>-10</sup> Ω
Ra Table	R_a2	0x41CA	Cell2 R_a 4	I2	0	32767	96	2 <sup>-10</sup> Ω
Ra Table	R_a2	0x41CC	Cell2 R_a 5	I2	0	32767	77	2 <sup>-10</sup> Ω
Ra Table	R_a2	0x41CE	Cell2 R_a 6	I2	0	32767	96	2 <sup>-10</sup> Ω
Ra Table	R_a2	0x41D0	Cell2 R_a 7	I2	0	32767	86	2 <sup>-10</sup> Ω
Ra Table	R_a2	0x41D2	Cell2 R_a 8	I2	0	32767	84	2 <sup>-10</sup> Ω
Ra Table	R_a2	0x41D4	Cell2 R_a 9	I2	0	32767	82	2 <sup>-10</sup> Ω
Ra Table	R_a2	0x41D6	Cell2 R_a 10	I2	0	32767	81	2 <sup>-10</sup> Ω
Ra Table	R_a2	0x41D8	Cell2 R_a 11	I2	0	32767	92	2 <sup>-10</sup> Ω
Ra Table	R_a2	0x41DA	Cell2 R_a 12	I2	0	32767	103	2 <sup>-10</sup> Ω
Ra Table	R_a2	0x41DC	Cell2 R_a 13	I2	0	32767	123	2 <sup>-10</sup> Ω
Ra Table	R_a2	0x41DE	Cell2 R_a 14	I2	0	32767	658	2 <sup>-10</sup> Ω
Ra Table	R_a3	0x4200	Cell3 R_a flag	H2	0x0	0xFFFF	0xFF55	—
Ra Table	R_a3	0x4202	Cell3 R_a 0	I2	0	32767	67	2 <sup>-10</sup> Ω
Ra Table	R_a3	0x4204	Cell3 R_a 1	I2	0	32767	71	2 <sup>-10</sup> Ω
Ra Table	R_a3	0x4206	Cell3 R_a 2	I2	0	32767	83	2 <sup>-10</sup> Ω
Ra Table	R_a3	0x4208	Cell3 R_a 3	I2	0	32767	110	2 <sup>-10</sup> Ω
Ra Table	R_a3	0x420A	Cell3 R_a 4	I2	0	32767	96	2 <sup>-10</sup> Ω
Ra Table	R_a3	0x420C	Cell3 R_a 5	I2	0	32767	77	2 <sup>-10</sup> Ω
Ra Table	R_a3	0x420E	Cell3 R_a 6	I2	0	32767	96	2 <sup>-10</sup> Ω
Ra Table	R_a3	0x4210	Cell3 R_a 7	I2	0	32767	86	2 <sup>-10</sup> Ω
Ra Table	R_a3	0x4212	Cell3 R_a 8	I2	0	32767	84	2 <sup>-10</sup> Ω
Ra Table	R_a3	0x4214	Cell3 R_a 9	I2	0	32767	82	2 <sup>-10</sup> Ω
Ra Table	R_a3	0x4216	Cell3 R_a 10	I2	0	32767	81	2 <sup>-10</sup> Ω
Ra Table	R_a3	0x4218	Cell3 R_a 11	I2	0	32767	92	2 <sup>-10</sup> Ω
Ra Table	R_a3	0x421A	Cell3 R_a 12	I2	0	32767	103	2 <sup>-10</sup> Ω
Ra Table	R_a3	0x421C	Cell3 R_a 13	I2	0	32767	123	2 <sup>-10</sup> Ω
Ra Table	R_a3	0x421E	Cell3 R_a 14	I2	0	32767	658	2 <sup>-10</sup> Ω
Ra Table	R_a4	0x4240	Cell4 R_a flag	H2	0x0	0xFFFF	0xFF55	—
Ra Table	R_a4	0x4242	Cell4 R_a 0	I2	0	32767	67	2 <sup>-10</sup> Ω
Ra Table	R_a4	0x4244	Cell4 R_a 1	I2	0	32767	71	2 <sup>-10</sup> Ω
Ra Table	R_a4	0x4246	Cell4 R_a 2	I2	0	32767	83	2 <sup>-10</sup> Ω
Ra Table	R_a4	0x4248	Cell4 R_a 3	I2	0	32767	110	2 <sup>-10</sup> Ω
Ra Table	R_a4	0x424A	Cell4 R_a 4	I2	0	32767	96	2 <sup>-10</sup> Ω
Ra Table	R_a4	0x424C	Cell4 R_a 5	I2	0	32767	77	2 <sup>-10</sup> Ω
Ra Table	R_a4	0x424E	Cell4 R_a 6	I2	0	32767	96	2 <sup>-10</sup> Ω
Ra Table	R_a4	0x4250	Cell4 R_a 7	I2	0	32767	86	2 <sup>-10</sup> Ω
Ra Table	R_a4	0x4252	Cell4 R_a 8	I2	0	32767	84	2 <sup>-10</sup> Ω
Ra Table	R_a4	0x4254	Cell4 R_a 9	I2	0	32767	82	2 <sup>-10</sup> Ω
Ra Table	R_a4	0x4256	Cell4 R_a 10	I2	0	32767	81	2 <sup>-10</sup> Ω
Ra Table	R_a4	0x4258	Cell4 R_a 11	I2	0	32767	92	2 <sup>-10</sup> Ω
Ra Table	R_a4	0x425A	Cell4 R_a 12	I2	0	32767	103	2 <sup>-10</sup> Ω
Ra Table	R_a4	0x425C	Cell4 R_a 13	I2	0	32767	123	2 <sup>-10</sup> Ω
Ra Table	R_a4	0x425E	Cell4 R_a 14	I2	0	32767	658	2 <sup>-10</sup> Ω
Ra Table	R_a5	0x4280	Cell5 R_a flag	H2	0x0	0xFFFF	0xFF55	—

**Table 19-1. Data Flash Table (continued)**

Class	Subclass	Address	Name	Type	Min Value	Max Value	Default	Units
Ra Table	R_a5	0x4282	Cell5 R_a 0	I2	0	32767	67	2 <sup>-10</sup> Ω
Ra Table	R_a5	0x4284	Cell5 R_a 1	I2	0	32767	71	2 <sup>-10</sup> Ω
Ra Table	R_a5	0x4286	Cell5 R_a 2	I2	0	32767	83	2 <sup>-10</sup> Ω
Ra Table	R_a5	0x4288	Cell5 R_a 3	I2	0	32767	110	2 <sup>-10</sup> Ω
Ra Table	R_a5	0x428A	Cell5 R_a 4	I2	0	32767	96	2 <sup>-10</sup> Ω
Ra Table	R_a5	0x428C	Cell5 R_a 5	I2	0	32767	77	2 <sup>-10</sup> Ω
Ra Table	R_a5	0x428E	Cell5 R_a 6	I2	0	32767	96	2 <sup>-10</sup> Ω
Ra Table	R_a5	0x4290	Cell5 R_a 7	I2	0	32767	86	2 <sup>-10</sup> Ω
Ra Table	R_a5	0x4292	Cell5 R_a 8	I2	0	32767	84	2 <sup>-10</sup> Ω
Ra Table	R_a5	0x4294	Cell5 R_a 9	I2	0	32767	82	2 <sup>-10</sup> Ω
Ra Table	R_a5	0x4296	Cell5 R_a 10	I2	0	32767	81	2 <sup>-10</sup> Ω
Ra Table	R_a5	0x4298	Cell5 R_a 11	I2	0	32767	92	2 <sup>-10</sup> Ω
Ra Table	R_a5	0x429A	Cell5 R_a 12	I2	0	32767	103	2 <sup>-10</sup> Ω
Ra Table	R_a5	0x429C	Cell5 R_a 13	I2	0	32767	123	2 <sup>-10</sup> Ω
Ra Table	R_a5	0x429E	Cell5 R_a 14	I2	0	32767	658	2 <sup>-10</sup> Ω
Ra Table	R_a6	0x42C0	Cell6 R_a flag	H2	0x0	0xFFFF	0xFF55	—
Ra Table	R_a6	0x42C2	Cell6 R_a 0	I2	0	32767	67	2 <sup>-10</sup> Ω
Ra Table	R_a6	0x42C4	Cell6 R_a 1	I2	0	32767	71	2 <sup>-10</sup> Ω
Ra Table	R_a6	0x42C6	Cell6 R_a 2	I2	0	32767	83	2 <sup>-10</sup> Ω
Ra Table	R_a6	0x42C8	Cell6 R_a 3	I2	0	32767	110	2 <sup>-10</sup> Ω
Ra Table	R_a6	0x42CA	Cell6 R_a 4	I2	0	32767	96	2 <sup>-10</sup> Ω
Ra Table	R_a6	0x42CC	Cell6 R_a 5	I2	0	32767	77	2 <sup>-10</sup> Ω
Ra Table	R_a6	0x42CE	Cell6 R_a 6	I2	0	32767	96	2 <sup>-10</sup> Ω
Ra Table	R_a6	0x42D0	Cell6 R_a 7	I2	0	32767	86	2 <sup>-10</sup> Ω
Ra Table	R_a6	0x42D2	Cell6 R_a 8	I2	0	32767	84	2 <sup>-10</sup> Ω
Ra Table	R_a6	0x42D4	Cell6 R_a 9	I2	0	32767	82	2 <sup>-10</sup> Ω
Ra Table	R_a6	0x42D6	Cell6 R_a 10	I2	0	32767	81	2 <sup>-10</sup> Ω
Ra Table	R_a6	0x42D8	Cell6 R_a 11	I2	0	32767	92	2 <sup>-10</sup> Ω
Ra Table	R_a6	0x42DA	Cell6 R_a 12	I2	0	32767	103	2 <sup>-10</sup> Ω
Ra Table	R_a6	0x42DC	Cell6 R_a 13	I2	0	32767	123	2 <sup>-10</sup> Ω
Ra Table	R_a6	0x42DE	Cell6 R_a 14	I2	0	32767	658	2 <sup>-10</sup> Ω
Ra Table	R_a0x	0x4300	xCell0 R_a flag	H2	0x0	0xFFFF	0xFFFF	—
Ra Table	R_a0x	0x4302	xCell0 R_a 0	I2	0	32767	67	2 <sup>-10</sup> Ω
Ra Table	R_a0x	0x4304	xCell0 R_a 1	I2	0	32767	71	2 <sup>-10</sup> Ω
Ra Table	R_a0x	0x4306	xCell0 R_a 2	I2	0	32767	83	2 <sup>-10</sup> Ω
Ra Table	R_a0x	0x4308	xCell0 R_a 3	I2	0	32767	110	2 <sup>-10</sup> Ω
Ra Table	R_a0x	0x430A	xCell0 R_a 4	I2	0	32767	96	2 <sup>-10</sup> Ω
Ra Table	R_a0x	0x430C	xCell0 R_a 5	I2	0	32767	77	2 <sup>-10</sup> Ω
Ra Table	R_a0x	0x430E	xCell0 R_a 6	I2	0	32767	96	2 <sup>-10</sup> Ω
Ra Table	R_a0x	0x4310	xCell0 R_a 7	I2	0	32767	86	2 <sup>-10</sup> Ω
Ra Table	R_a0x	0x4312	xCell0 R_a 8	I2	0	32767	84	2 <sup>-10</sup> Ω
Ra Table	R_a0x	0x4314	xCell0 R_a 9	I2	0	32767	82	2 <sup>-10</sup> Ω
Ra Table	R_a0x	0x4316	xCell0 R_a 10	I2	0	32767	81	2 <sup>-10</sup> Ω
Ra Table	R_a0x	0x4318	xCell0 R_a 11	I2	0	32767	92	2 <sup>-10</sup> Ω
Ra Table	R_a0x	0x431A	xCell0 R_a 12	I2	0	32767	103	2 <sup>-10</sup> Ω
Ra Table	R_a0x	0x431C	xCell0 R_a 13	I2	0	32767	123	2 <sup>-10</sup> Ω
Ra Table	R_a0x	0x431E	xCell0 R_a 14	I2	0	32767	658	2 <sup>-10</sup> Ω
Ra Table	R_a1x	0x4340	xCell1 R_a flag	H2	0x0	0xFFFF	0xFFFF	—
Ra Table	R_a1x	0x4342	xCell1 R_a 0	I2	0	32767	67	2 <sup>-10</sup> Ω
Ra Table	R_a1x	0x4344	xCell1 R_a 1	I2	0	32767	71	2 <sup>-10</sup> Ω

**Table 19-1. Data Flash Table (continued)**

Class	Subclass	Address	Name	Type	Min Value	Max Value	Default	Units
Ra Table	R_a1x	0x4346	xCell1 R_a 2	I2	0	32767	83	2 <sup>-10</sup> Ω
Ra Table	R_a1x	0x4348	xCell1 R_a 3	I2	0	32767	110	2 <sup>-10</sup> Ω
Ra Table	R_a1x	0x434A	xCell1 R_a 4	I2	0	32767	96	2 <sup>-10</sup> Ω
Ra Table	R_a1x	0x434C	xCell1 R_a 5	I2	0	32767	77	2 <sup>-10</sup> Ω
Ra Table	R_a1x	0x434E	xCell1 R_a 6	I2	0	32767	96	2 <sup>-10</sup> Ω
Ra Table	R_a1x	0x4350	xCell1 R_a 7	I2	0	32767	86	2 <sup>-10</sup> Ω
Ra Table	R_a1x	0x4352	xCell1 R_a 8	I2	0	32767	84	2 <sup>-10</sup> Ω
Ra Table	R_a1x	0x4354	xCell1 R_a 9	I2	0	32767	82	2 <sup>-10</sup> Ω
Ra Table	R_a1x	0x4356	xCell1 R_a 10	I2	0	32767	81	2 <sup>-10</sup> Ω
Ra Table	R_a1x	0x4358	xCell1 R_a 11	I2	0	32767	92	2 <sup>-10</sup> Ω
Ra Table	R_a1x	0x435A	xCell1 R_a 12	I2	0	32767	103	2 <sup>-10</sup> Ω
Ra Table	R_a1x	0x435C	xCell1 R_a 13	I2	0	32767	123	2 <sup>-10</sup> Ω
Ra Table	R_a1x	0x435E	xCell1 R_a 14	I2	0	32767	658	2 <sup>-10</sup> Ω
Ra Table	R_a2x	0x4380	xCell2 R_a flag	H2	0x0	0xFFFF	0xFFFF	—
Ra Table	R_a2x	0x4382	xCell2 R_a 0	I2	0	32767	67	2 <sup>-10</sup> Ω
Ra Table	R_a2x	0x4384	xCell2 R_a 1	I2	0	32767	71	2 <sup>-10</sup> Ω
Ra Table	R_a2x	0x4386	xCell2 R_a 2	I2	0	32767	83	2 <sup>-10</sup> Ω
Ra Table	R_a2x	0x4388	xCell2 R_a 3	I2	0	32767	110	2 <sup>-10</sup> Ω
Ra Table	R_a2x	0x438A	xCell2 R_a 4	I2	0	32767	96	2 <sup>-10</sup> Ω
Ra Table	R_a2x	0x438C	xCell2 R_a 5	I2	0	32767	77	2 <sup>-10</sup> Ω
Ra Table	R_a2x	0x438E	xCell2 R_a 6	I2	0	32767	96	2 <sup>-10</sup> Ω
Ra Table	R_a2x	0x4390	xCell2 R_a 7	I2	0	32767	86	2 <sup>-10</sup> Ω
Ra Table	R_a2x	0x4392	xCell2 R_a 8	I2	0	32767	84	2 <sup>-10</sup> Ω
Ra Table	R_a2x	0x4394	xCell2 R_a 9	I2	0	32767	82	2 <sup>-10</sup> Ω
Ra Table	R_a2x	0x4396	xCell2 R_a 10	I2	0	32767	81	2 <sup>-10</sup> Ω
Ra Table	R_a2x	0x4398	xCell2 R_a 11	I2	0	32767	92	2 <sup>-10</sup> Ω
Ra Table	R_a2x	0x439A	xCell2 R_a 12	I2	0	32767	103	2 <sup>-10</sup> Ω
Ra Table	R_a2x	0x439C	xCell2 R_a 13	I2	0	32767	123	2 <sup>-10</sup> Ω
Ra Table	R_a2x	0x439E	xCell2 R_a 14	I2	0	32767	658	2 <sup>-10</sup> Ω
Ra Table	R_a3x	0x43C0	xCell3 R_a flag	H2	0x0	0xFFFF	0xFFFF	—
Ra Table	R_a3x	0x43C2	xCell3 R_a 0	I2	0	32767	67	2 <sup>-10</sup> Ω
Ra Table	R_a3x	0x43C4	xCell3 R_a 1	I2	0	32767	71	2 <sup>-10</sup> Ω
Ra Table	R_a3x	0x43C6	xCell3 R_a 2	I2	0	32767	83	2 <sup>-10</sup> Ω
Ra Table	R_a3x	0x43C8	xCell3 R_a 3	I2	0	32767	110	2 <sup>-10</sup> Ω
Ra Table	R_a3x	0x43CA	xCell3 R_a 4	I2	0	32767	96	2 <sup>-10</sup> Ω
Ra Table	R_a3x	0x43CC	xCell3 R_a 5	I2	0	32767	77	2 <sup>-10</sup> Ω
Ra Table	R_a3x	0x43CE	xCell3 R_a 6	I2	0	32767	96	2 <sup>-10</sup> Ω
Ra Table	R_a3x	0x43D0	xCell3 R_a 7	I2	0	32767	86	2 <sup>-10</sup> Ω
Ra Table	R_a3x	0x43D2	xCell3 R_a 8	I2	0	32767	84	2 <sup>-10</sup> Ω
Ra Table	R_a3x	0x43D4	xCell3 R_a 9	I2	0	32767	82	2 <sup>-10</sup> Ω
Ra Table	R_a3x	0x43D6	xCell3 R_a 10	I2	0	32767	81	2 <sup>-10</sup> Ω
Ra Table	R_a3x	0x43D8	xCell3 R_a 11	I2	0	32767	92	2 <sup>-10</sup> Ω
Ra Table	R_a3x	0x43DA	xCell3 R_a 12	I2	0	32767	103	2 <sup>-10</sup> Ω
Ra Table	R_a3x	0x43DC	xCell3 R_a 13	I2	0	32767	123	2 <sup>-10</sup> Ω
Ra Table	R_a3x	0x43DE	xCell3 R_a 14	I2	0	32767	658	2 <sup>-10</sup> Ω
Ra Table	R_a4x	0x4400	xCell4 R_a flag	H2	0x0	0xFFFF	0xFFFF	—
Ra Table	R_a4x	0x4402	xCell4 R_a 0	I2	0	32767	67	2 <sup>-10</sup> Ω
Ra Table	R_a4x	0x4404	xCell4 R_a 1	I2	0	32767	71	2 <sup>-10</sup> Ω
Ra Table	R_a4x	0x4406	xCell4 R_a 2	I2	0	32767	83	2 <sup>-10</sup> Ω
Ra Table	R_a4x	0x4408	xCell4 R_a 3	I2	0	32767	110	2 <sup>-10</sup> Ω

**Table 19-1. Data Flash Table (continued)**

Class	Subclass	Address	Name	Type	Min Value	Max Value	Default	Units
Ra Table	R_a4x	0x440A	xCell4 R_a 4	I2	0	32767	96	2 <sup>-10</sup> Ω
Ra Table	R_a4x	0x440C	xCell4 R_a 5	I2	0	32767	77	2 <sup>-10</sup> Ω
Ra Table	R_a4x	0x440E	xCell4 R_a 6	I2	0	32767	96	2 <sup>-10</sup> Ω
Ra Table	R_a4x	0x4410	xCell4 R_a 7	I2	0	32767	86	2 <sup>-10</sup> Ω
Ra Table	R_a4x	0x4412	xCell4 R_a 8	I2	0	32767	84	2 <sup>-10</sup> Ω
Ra Table	R_a4x	0x4414	xCell4 R_a 9	I2	0	32767	82	2 <sup>-10</sup> Ω
Ra Table	R_a4x	0x4416	xCell4 R_a 10	I2	0	32767	81	2 <sup>-10</sup> Ω
Ra Table	R_a4x	0x4418	xCell4 R_a 11	I2	0	32767	92	2 <sup>-10</sup> Ω
Ra Table	R_a4x	0x441A	xCell4 R_a 12	I2	0	32767	103	2 <sup>-10</sup> Ω
Ra Table	R_a4x	0x441C	xCell4 R_a 13	I2	0	32767	123	2 <sup>-10</sup> Ω
Ra Table	R_a4x	0x441E	xCell4 R_a 14	I2	0	32767	658	2 <sup>-10</sup> Ω
Ra Table	R_a5x	0x4440	xCell5 R_a flag	H2	0x0	0xFFFF	0xFFFF	—
Ra Table	R_a5x	0x4442	xCell5 R_a 0	I2	0	32767	67	2 <sup>-10</sup> Ω
Ra Table	R_a5x	0x4444	xCell5 R_a 1	I2	0	32767	71	2 <sup>-10</sup> Ω
Ra Table	R_a5x	0x4446	xCell5 R_a 2	I2	0	32767	83	2 <sup>-10</sup> Ω
Ra Table	R_a5x	0x4448	xCell5 R_a 3	I2	0	32767	110	2 <sup>-10</sup> Ω
Ra Table	R_a5x	0x444A	xCell5 R_a 4	I2	0	32767	96	2 <sup>-10</sup> Ω
Ra Table	R_a5x	0x444C	xCell5 R_a 5	I2	0	32767	77	2 <sup>-10</sup> Ω
Ra Table	R_a5x	0x444E	xCell5 R_a 6	I2	0	32767	96	2 <sup>-10</sup> Ω
Ra Table	R_a5x	0x4450	xCell5 R_a 7	I2	0	32767	86	2 <sup>-10</sup> Ω
Ra Table	R_a5x	0x4452	xCell5 R_a 8	I2	0	32767	84	2 <sup>-10</sup> Ω
Ra Table	R_a5x	0x4454	xCell5 R_a 9	I2	0	32767	82	2 <sup>-10</sup> Ω
Ra Table	R_a5x	0x4456	xCell5 R_a 10	I2	0	32767	81	2 <sup>-10</sup> Ω
Ra Table	R_a5x	0x4458	xCell5 R_a 11	I2	0	32767	92	2 <sup>-10</sup> Ω
Ra Table	R_a5x	0x445A	xCell5 R_a 12	I2	0	32767	103	2 <sup>-10</sup> Ω
Ra Table	R_a5x	0x445C	xCell5 R_a 13	I2	0	32767	123	2 <sup>-10</sup> Ω
Ra Table	R_a5x	0x445E	xCell5 R_a 14	I2	0	32767	658	2 <sup>-10</sup> Ω
Ra Table	R_a6x	0x4480	xCell6 R_a flag	H2	0x0	0xFFFF	0xFFFF	—
Ra Table	R_a6x	0x4482	xCell6 R_a 0	I2	0	32767	67	2 <sup>-10</sup> Ω
Ra Table	R_a6x	0x4484	xCell6 R_a 1	I2	0	32767	71	2 <sup>-10</sup> Ω
Ra Table	R_a6x	0x4486	xCell6 R_a 2	I2	0	32767	83	2 <sup>-10</sup> Ω
Ra Table	R_a6x	0x4488	xCell6 R_a 3	I2	0	32767	110	2 <sup>-10</sup> Ω
Ra Table	R_a6x	0x448A	xCell6 R_a 4	I2	0	32767	96	2 <sup>-10</sup> Ω
Ra Table	R_a6x	0x448C	xCell6 R_a 5	I2	0	32767	77	2 <sup>-10</sup> Ω
Ra Table	R_a6x	0x448E	xCell6 R_a 6	I2	0	32767	96	2 <sup>-10</sup> Ω
Ra Table	R_a6x	0x4490	xCell6 R_a 7	I2	0	32767	86	2 <sup>-10</sup> Ω
Ra Table	R_a6x	0x4492	xCell6 R_a 8	I2	0	32767	84	2 <sup>-10</sup> Ω
Ra Table	R_a6x	0x4494	xCell6 R_a 9	I2	0	32767	82	2 <sup>-10</sup> Ω
Ra Table	R_a6x	0x4496	xCell6 R_a 10	I2	0	32767	81	2 <sup>-10</sup> Ω
Ra Table	R_a6x	0x4498	xCell6 R_a 11	I2	0	32767	92	2 <sup>-10</sup> Ω
Ra Table	R_a6x	0x449A	xCell6 R_a 12	I2	0	32767	103	2 <sup>-10</sup> Ω
Ra Table	R_a6x	0x449C	xCell6 R_a 13	I2	0	32767	123	2 <sup>-10</sup> Ω
Ra Table	R_a6x	0x449E	xCell6 R_a 14	I2	0	32767	658	2 <sup>-10</sup> Ω



## A.1 Overload in Discharge Protection (AOLD)

**Table A-1. Overload in Discharge Protection Threshold  
(Settings:AFE:AFE Protection Control [RSNS] = 0)**

OLD Threshold ([RSNS] = 0)			
Setting	Threshold	Setting	Threshold
0x00	-8.30 mV	0x08	-30.54 mV
0x01	-11.08 mV	0x09	-33.32 mV
0x02	-13.86 mV	0x0A	-36.10 mV
0x03	-16.64 mV	0x0B	-38.88 mV
0x04	-19.42 mV	0x0C	-41.66 mV
0x05	-22.20 mV	0x0D	-44.44 mV
0x06	-24.98 mV	0x0E	-47.22 mV
0x07	-27.76 mV	0x0F	-50.00 mV

**Table A-2. Overload in Discharge Protection Threshold  
(Settings:AFE:AFE Protection Control [RSNS] = 1)**

OLD Threshold ([RSNS] = 1)			
Setting	Threshold	Setting	Threshold
0x00	-16.60 mV	0x08	-61.08 mV
0x01	-22.16 mV	0x09	-66.64 mV
0x02	-27.72 mV	0x0A	-72.20 mV
0x03	-33.28 mV	0x0B	-77.76 mV
0x04	-38.84 mV	0x0C	-83.32 mV
0x05	-44.40 mV	0x0D	-88.88 mV
0x06	-49.96 mV	0x0E	-94.44 mV
0x07	-55.52 mV	0x0F	-100.00 mV

**Table A-3. Overload in Discharge Protection Delay**

Setting	Time	Setting	Time	Setting	Time	Setting	Time
0x00	1 ms	0x04	9 ms	0x08	17 ms	0x0C	25 ms
0x01	3 ms	0x05	11 ms	0x09	19 ms	0x0D	27 ms
0x02	5 ms	0x06	13 ms	0x0A	21 ms	0x0E	29 ms
0x03	7 ms	0x07	15 ms	0x0B	23 ms	0x0F	31 ms

## A.2 Short Circuit in Charge (ASCC)

**Table A-4. Short Circuit in Charge Threshold  
(Settings:AFE:AFE Protection Control [RSNS] = 0)**

Setting	Threshold	Setting	Threshold
0x00	22.2 mV	0x04	66.65 mV
0x01	33.3 mV	0x05	77.75 mV
0x02	44.4 mV	0x06	88.85 mV
0x03	55.5 mV	0x07	100 mV

**Table A-5. Short Circuit in Charge Threshold  
(Settings:AFE:AFE Protection Control [RSNS] = 1)**

Setting	Threshold	Setting	Threshold
0x00	44.4 mV	0x04	133.3 mV
0x01	66.6 mV	0x05	155.5 mV
0x02	88.8 mV	0x06	177.7 mV
0x03	111.1 mV	0x07	200 mV

**Table A-6. Short Circuit in Charge Delay**

Setting	Time	Setting	Time	Setting	Time	Setting	Time
0x00	0 $\mu$ s	0x04	244 $\mu$ s	0x08	488 $\mu$ s	0x0C	732 $\mu$ s
0x01	61 $\mu$ s	0x05	305 $\mu$ s	0x09	549 $\mu$ s	0x0D	793 $\mu$ s
0x02	122 $\mu$ s	0x06	366 $\mu$ s	0x0A	610 $\mu$ s	0x0E	854 $\mu$ s
0x03	183 $\mu$ s	0x07	427 $\mu$ s	0x0B	671 $\mu$ s	0x0F	915 $\mu$ s

## A.3 Short Circuit in Discharge (ASCD1 and ASCD2)

**Table A-7. Short Circuit in Discharge Threshold  
(Settings:AFE:AFE Protection Control [RSNS] = 0)**

Setting	Threshold	Setting	Threshold
0x00	-22.2 mV	0x04	-66.65 mV
0x01	-33.3 mV	0x05	-77.75 mV
0x02	-44.4 mV	0x06	-88.85 mV
0x03	-55.5 mV	0x07	-100 mV

**Table A-8. Short Circuit in Discharge Threshold  
(Settings:AFE:AFE Protection Control [RSNS] = 1)**

Setting	Threshold	Setting	Threshold
0x00	-44.4 mV	0x04	-133.3 mV
0x01	-66.6 mV	0x05	-155.5 mV
0x02	-88.8 mV	0x06	-177.7 mV
0x03	-111.1 mV	0x07	-200 mV

**Table A-9. Short Circuit in Discharge 1 Delay  
(Settings:AFE:AFE Protection Control [SCDDx2] = 0)**

Setting	Time	Setting	Time	Setting	Time	Setting	Time
0x00	0 $\mu$ s	0x04	244 $\mu$ s	0x08	488 $\mu$ s	0x0C	732 $\mu$ s
0x01	61 $\mu$ s	0x05	305 $\mu$ s	0x09	549 $\mu$ s	0x0D	793 $\mu$ s
0x02	122 $\mu$ s	0x06	366 $\mu$ s	0x0A	610 $\mu$ s	0x0E	854 $\mu$ s
0x03	183 $\mu$ s	0x07	427 $\mu$ s	0x0B	671 $\mu$ s	0x0F	915 $\mu$ s

**Table A-10. Short Circuit in Discharge 1 Delay  
(Settings:AFE:AFE Protection Control [SCDDx2] = 1)**

Setting	Time	Setting	Time	Setting	Time	Setting	Time
0x00	0 $\mu$ s	0x04	488 $\mu$ s	0x08	976 $\mu$ s	0x0C	1464 $\mu$ s
0x01	122 $\mu$ s	0x05	610 $\mu$ s	0x09	1098 $\mu$ s	0x0D	1586 $\mu$ s
0x02	244 $\mu$ s	0x06	732 $\mu$ s	0x0A	1220 $\mu$ s	0x0E	1708 $\mu$ s
0x03	366 $\mu$ s	0x07	854 $\mu$ s	0x0B	1342 $\mu$ s	0x0F	1830 $\mu$ s

**Table A-11. Short Circuit in Discharge 2 Delay  
(Settings:AFE:AFE Protection Control [SCDDx2] = 0)**

Setting	Time	Setting	Time	Setting	Time	Setting	Time
0x00	0 $\mu$ s	0x04	122 $\mu$ s	0x08	244 $\mu$ s	0x0C	366 $\mu$ s
0x01	31 $\mu$ s	0x05	153 $\mu$ s	0x09	275 $\mu$ s	0x0D	396 $\mu$ s
0x02	61 $\mu$ s	0x06	183 $\mu$ s	0x0A	305 $\mu$ s	0x0E	427 $\mu$ s
0x03	92 $\mu$ s	0x07	214 $\mu$ s	0x0B	335 $\mu$ s	0x0F	458 $\mu$ s

**Table A-12. Short Circuit in Discharge 2 Delay  
(Settings:AFE:AFE Protection Control [SCDDx2] = 1)**

Setting	Time	Setting	Time	Setting	Time	Setting	Time
0x00	0 $\mu$ s	0x04	244 $\mu$ s	0x08	488 $\mu$ s	0x0C	732 $\mu$ s
0x01	62 $\mu$ s	0x05	306 $\mu$ s	0x09	550 $\mu$ s	0x0D	792 $\mu$ s
0x02	122 $\mu$ s	0x06	366 $\mu$ s	0x0A	610 $\mu$ s	0x0E	854 $\mu$ s
0x03	184 $\mu$ s	0x07	428 $\mu$ s	0x0B	670 $\mu$ s	0x0F	916 $\mu$ s

This page intentionally left blank.

**Table B-1. Sample V/I/P Filter Settings and Associated Low-Pass Filter Time Constants**

Average V/I/P Filter	Effective Low-Pass Time Constant
10	0.25 seconds
50	0.5 seconds
145	1 second
200	3 seconds

NOTE: Page numbers for previous revisions may differ from page numbers in the current version.

<b>Changes from Revision B (October 2019) to Revision C (June 2021)</b>		<b>Page</b>
• Changed the bits in FLAG_BIT and FLAG_REG in <a href="#">Section 19.2.1.20</a> .....		183
<b>Changes from Revision A (November 2018) to Revision B (October 2019)</b>		<b>Page</b>
• Changed <a href="#">Section 13.2</a> .....		95
• Corrected bit range descriptions in <a href="#">Section 18.1.43</a> .....		133
• Updated response format in <a href="#">Section 18.1.54</a> .....		140
• Updated response format in <a href="#">Section 18.1.58</a> .....		142
• Changed the command name in <a href="#">Section 18.37</a> .....		158
• Changed the command name in <a href="#">Section 18.38</a> .....		158
• Changed the command name in <a href="#">Section 18.39</a> .....		158
• Changed the command name in <a href="#">Section 18.40</a> .....		158

## IMPORTANT NOTICE AND DISCLAIMER

TI PROVIDES TECHNICAL AND RELIABILITY DATA (INCLUDING DATA SHEETS), DESIGN RESOURCES (INCLUDING REFERENCE DESIGNS), APPLICATION OR OTHER DESIGN ADVICE, WEB TOOLS, SAFETY INFORMATION, AND OTHER RESOURCES "AS IS" AND WITH ALL FAULTS, AND DISCLAIMS ALL WARRANTIES, EXPRESS AND IMPLIED, INCLUDING WITHOUT LIMITATION ANY IMPLIED WARRANTIES OF MERCHANTABILITY, FITNESS FOR A PARTICULAR PURPOSE OR NON-INFRINGEMENT OF THIRD PARTY INTELLECTUAL PROPERTY RIGHTS.

These resources are intended for skilled developers designing with TI products. You are solely responsible for (1) selecting the appropriate TI products for your application, (2) designing, validating and testing your application, and (3) ensuring your application meets applicable standards, and any other safety, security, regulatory or other requirements.

These resources are subject to change without notice. TI grants you permission to use these resources only for development of an application that uses the TI products described in the resource. Other reproduction and display of these resources is prohibited. No license is granted to any other TI intellectual property right or to any third party intellectual property right. TI disclaims responsibility for, and you will fully indemnify TI and its representatives against, any claims, damages, costs, losses, and liabilities arising out of your use of these resources.

TI's products are provided subject to [TI's Terms of Sale](#) or other applicable terms available either on [ti.com](http://ti.com) or provided in conjunction with such TI products. TI's provision of these resources does not expand or otherwise alter TI's applicable warranties or warranty disclaimers for TI products.

TI objects to and rejects any additional or different terms you may have proposed.

Mailing Address: Texas Instruments, Post Office Box 655303, Dallas, Texas 75265  
Copyright © 2022, Texas Instruments Incorporated