

All measurements taken with a 48VIN at J1, 5A load, and 20MHz BWL.

Efficiency

The efficiency of the converter with various inputs is shown below:

		J1			J6		
<u>Iout</u>	<u>Vout</u>	<u>Iin</u>	<u>Vin</u>	<u>Eff</u>	<u>Iin</u>	<u>Vin</u>	<u>Eff</u>
0.00	12.03	0.045	48.0	0.0%	0.044	48.0	0.0%
0.25	12.03	0.108	48.0	58.0%	0.106	48.0	59.1%
0.50	12.03	0.172	48.0	72.9%	0.169	48.0	74.1%
0.75	12.03	0.237	48.0	79.3%	0.232	48.0	81.0%
1.00	12.03	0.302	48.0	83.0%	0.296	48.0	84.7%
1.50	12.03	0.433	48.0	86.8%	0.424	48.0	88.7%
2.00	12.03	0.566	48.0	88.6%	0.553	48.0	90.6%
2.50	12.03	0.700	48.0	89.5%	0.682	48.0	91.9%
3.00	12.03	0.835	48.0	90.0%	0.811	48.0	92.7%
3.50	12.03	0.971	48.0	90.3%	0.942	48.0	93.1%
4.00	12.03	1.109	48.0	90.4%	1.074	48.0	93.3%
4.50	12.03	1.248	48.0	90.4%	1.205	48.0	93.6%
5.00	12.03	1.389	48.0	90.2%	1.339	48.0	93.6%

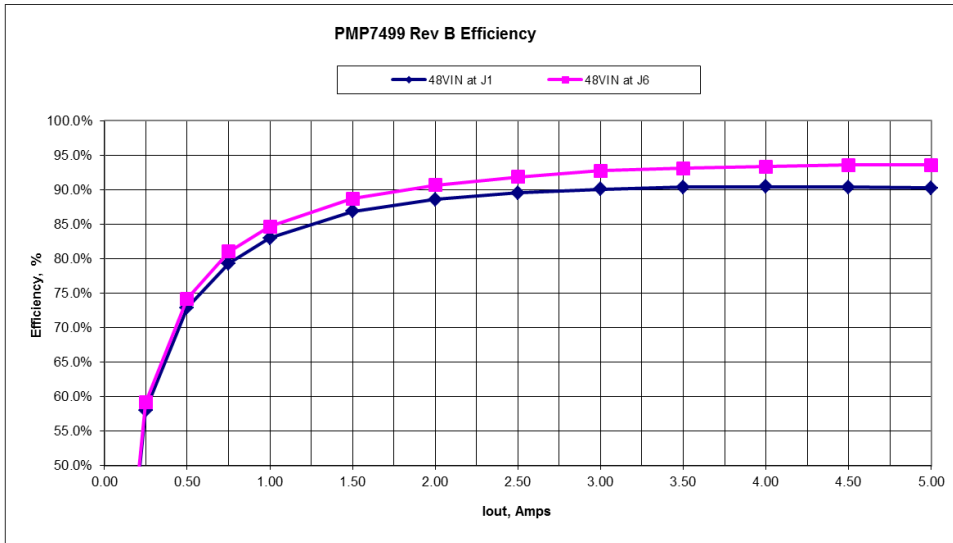

Ripple and Noise

12V Ripple (C19), 20mV/div, 2us/div:
Measured 43.8mVpp

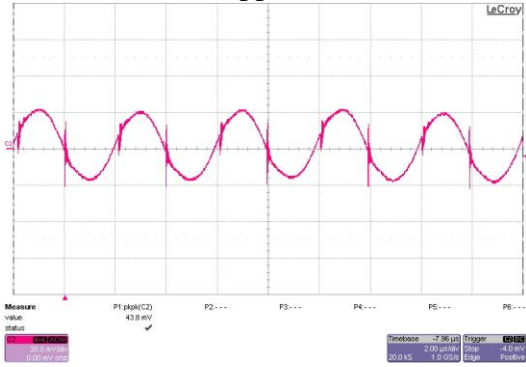

Input Ripple (C11), 50mV/div, 2us/div:
Measured 127mVpp

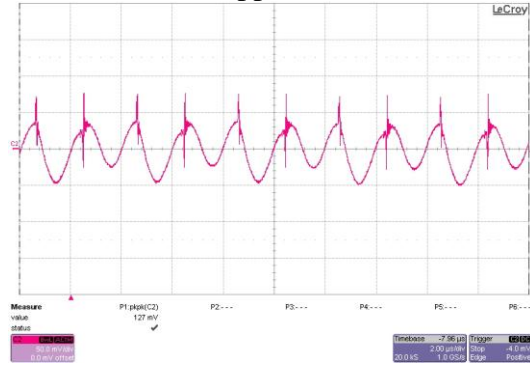

Dynamic Loading

Load Step, 200mV/div, 2A/div, 500usec/div:
2.5A to 5A Load Step; 738mV peak to peak

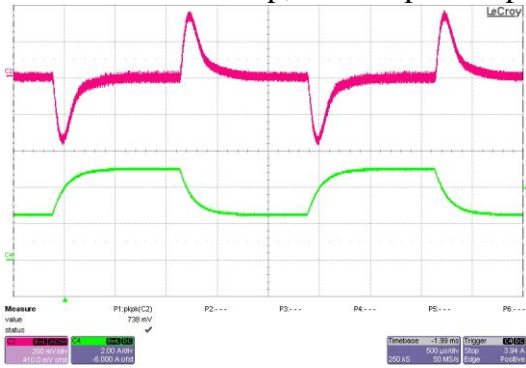

Turn On Response and In-rush Current

Phihong POE80U-560(G)-R PSE input, 11W Load, 2V.div, 200mA/div, 5msec/div:



Stability (Loop Gain)

The figure below is the loop gain of the converter with a 48V input and 5A load. The Bandwidth is 4.6 KHz, the Phase Margin is 58 degrees, and the Gain Margin is 12 dB.

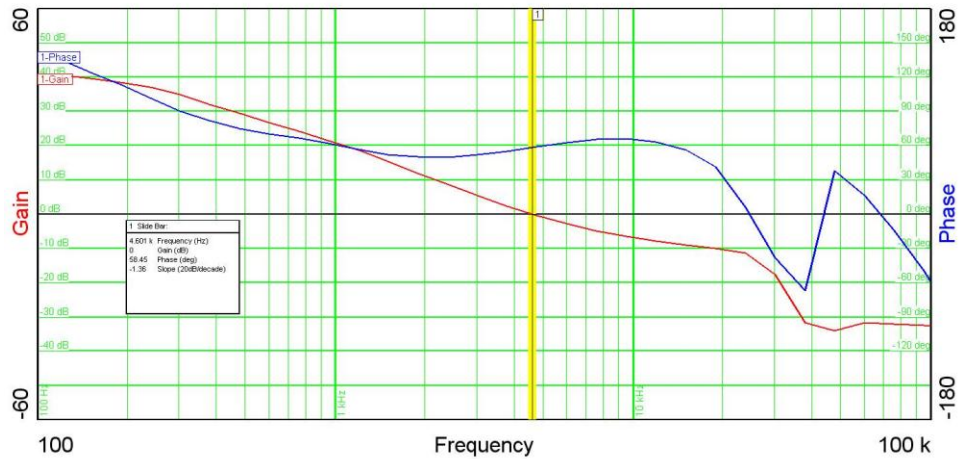

Misc Waveforms

Q5 D-S, 57VIN, 5A Load, Full BW:
 Measured 56.6Vpeak:

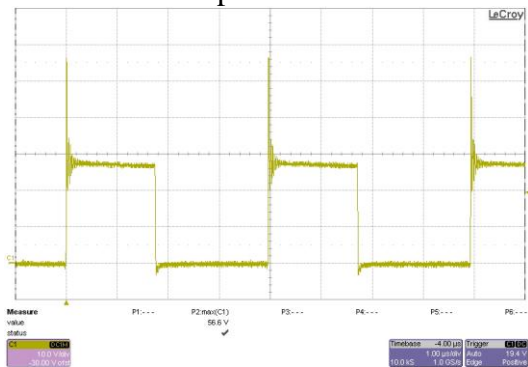

Q7 D-S, 42VIN, 0A Load, Full BW:
 Measured 53.1Vpeak:

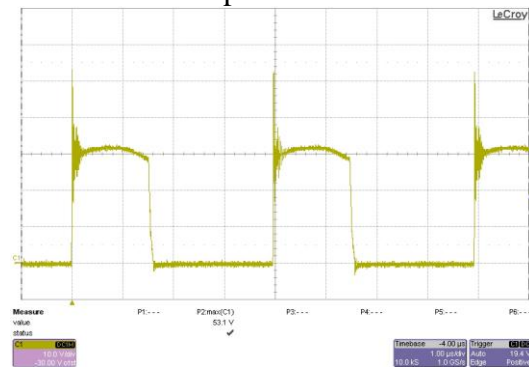

Photo

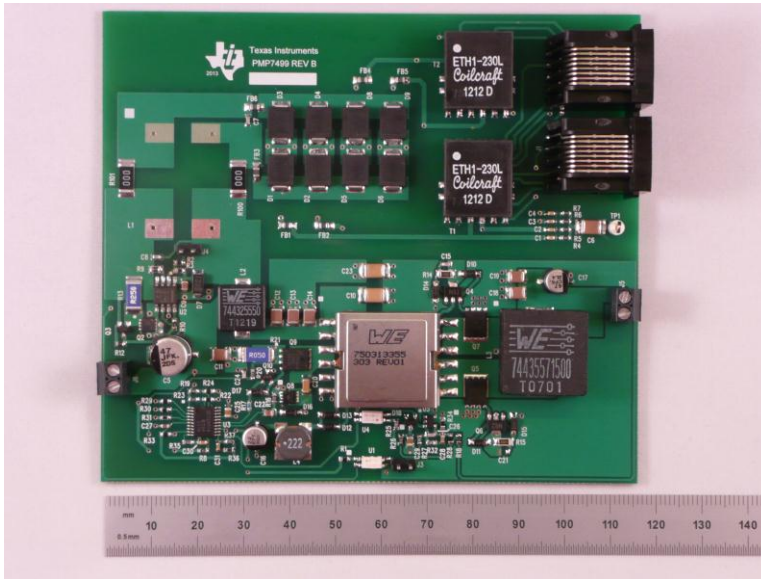

Thermal Analysis:

48V input and 5A load:

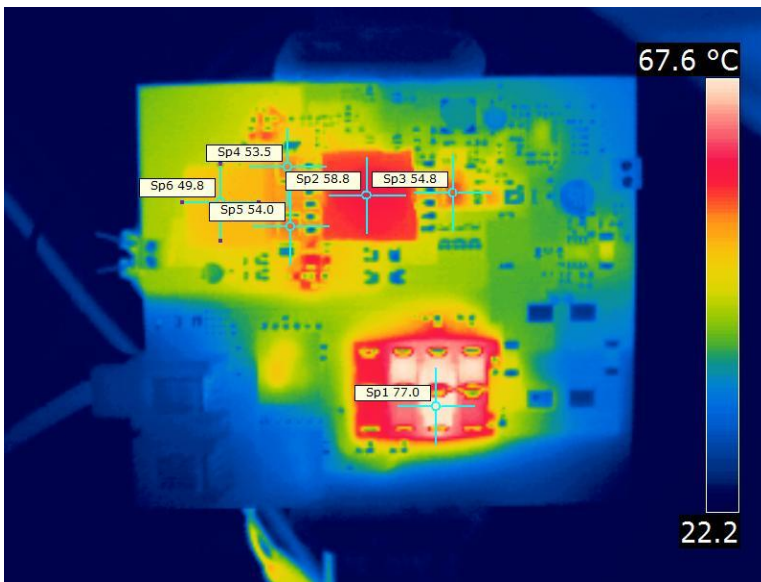

IMPORTANT NOTICE AND DISCLAIMER

TI PROVIDES TECHNICAL AND RELIABILITY DATA (INCLUDING DATASHEETS), DESIGN RESOURCES (INCLUDING REFERENCE DESIGNS), APPLICATION OR OTHER DESIGN ADVICE, WEB TOOLS, SAFETY INFORMATION, AND OTHER RESOURCES "AS IS" AND WITH ALL FAULTS, AND DISCLAIMS ALL WARRANTIES, EXPRESS AND IMPLIED, INCLUDING WITHOUT LIMITATION ANY IMPLIED WARRANTIES OF MERCHANTABILITY, FITNESS FOR A PARTICULAR PURPOSE OR NON-INFRINGEMENT OF THIRD PARTY INTELLECTUAL PROPERTY RIGHTS.

These resources are intended for skilled developers designing with TI products. You are solely responsible for (1) selecting the appropriate TI products for your application, (2) designing, validating and testing your application, and (3) ensuring your application meets applicable standards, and any other safety, security, or other requirements. These resources are subject to change without notice. TI grants you permission to use these resources only for development of an application that uses the TI products described in the resource. Other reproduction and display of these resources is prohibited. No license is granted to any other TI intellectual property right or to any third party intellectual property right. TI disclaims responsibility for, and you will fully indemnify TI and its representatives against, any claims, damages, costs, losses, and liabilities arising out of your use of these resources.

TI's products are provided subject to TI's Terms of Sale (<https://www.ti.com/legal/termsofsale.html>) or other applicable terms available either on [ti.com](https://www.ti.com) or provided in conjunction with such TI products. TI's provision of these resources does not expand or otherwise alter TI's applicable warranties or warranty disclaimers for TI products.

Mailing Address: Texas Instruments, Post Office Box 655303, Dallas, Texas 75265
Copyright © 2021, Texas Instruments Incorporated