

# IWR6843AOP Single-Chip 60 to 64GHz mmWave Sensor Antennas-On-Package (AOP)

## 1 Features

- FMCW transceiver
  - Integrated 4 receivers and 3 transmitters Antennas-On-Package (AOP)
  - Integrated PLL, transmitter, receiver, Baseband, and ADC
  - 60 to 64GHz coverage with 4GHz continuous bandwidth
  - Supports 6-bit phase shifter for TX Beam forming
  - Ultra-accurate chirp engine based on fractional-N PLL
- Built-in calibration and self-test
  - Arm® Cortex®-R4F-based radio control system
  - Built-in firmware (ROM)
  - Self-calibrating system across process and temperature
  - Embedded self-monitoring with no host processor involvement on Functional Safety-Compliant devices
- C674x DSP for advanced signal processing
- Memory compression
- Hardware accelerator for FFT, filtering, and CFAR processing
- Arm-R4F microcontroller for object detection, and interface control
  - Supports autonomous mode (loading user application from QSPI flash memory)
- Internal memory with ECC
  - 1.75MB, divided into MSS program RAM (512KB), MSS data RAM (192KB), DSP L1 RAM (64KB) and L2 RAM (256KB), and L3 radar data cube RAM (768KB)
  - Technical reference manual includes allowed size modifications
- Device Security (*on select part numbers*)
  - Secure authenticated and encrypted boot support
  - Customer programmable root keys, symmetric keys (256 bit), Asymmetric keys (up to RSA-2K) with Key revocation capability
  - Crypto software accelerators - PKA , AES (up to 256 bit), SHA (up to 256 bit), TRNG/DRGB
- Other interfaces available to user application
  - Up to 6 ADC channels (low sample rate monitoring)
  - Up to 2 SPI ports
  - Up to 2 UARTs
  - 1 CAN-FD interface
  - I2C
  - GPIOs
  - 2 lane LVDS interface for raw ADC data and debug instrumentation
- **Functional Safety-Compliant**
  - Developed for functional safety applications
  - Documentation available to aid IEC 61508 functional safety system design up to SIL 3
  - Hardware integrity up to SIL-2
  - Safety-related certification
    - IEC 61508 certified upto SIL 2 by TUV SUD
- Power management
  - Built-in LDO network for enhanced PSRR
  - I/Os support dual voltage 3.3V/1.8V
- Clock source
  - 40.0MHz crystal with internal oscillator
  - Supports external oscillator at 40MHz
  - Supports externally driven clock (square/sine) at 40MHz
- Easy hardware design
  - 0.8mm pitch, 180-pin 15mm × 15mm FCBGA package (ALP) for easy assembly and low-cost PCB design
  - Small solution size
- Operating conditions
  - Junction temp range: –40°C to 105°C



## 2 Applications

- Industrial sensor for measuring range, velocity, and angle
- Building automation
- Displacement sensing
- Gesture
- Robotics
- Traffic monitoring
- Level Sensing
- Security and surveillance
- Factory automation safety guards
- Occupancy detection / people tracking / people counting
- Automated door & gate
- Motion detection

## 3 Description

The IWR6843AOP is an Antenna-on-Package (AOP) device that is an evolution within the single-chip radar device family from Texas Instruments (TI). This device enables unprecedented levels of integration in an extremely small form factor and is an ideal solution for low power, self-monitored, ultra-accurate radar systems in the industrial space. Multiple variants are currently available including Functional Safety-Compliant devices (SIL2) and non-functional safety devices.

It integrates a DSP subsystem, which contains TI's high-performance C674x DSP for the Radar Signal processing. The device includes a BIST processor subsystem, which is responsible for radio configuration, control, and calibration. Additionally, the device includes a user programmable Arm Cortex-R4F based for automotive interfacing. The Hardware Accelerator block (HWA) can perform radar processing and can offload the DSP in order to execute higher level algorithms. Simple programming model changes can enable a wide variety of sensor applications with the possibility of dynamic reconfiguration for implementing a multimode sensor. Additionally, the device is provided as a complete platform solution including reference hardware design, software drivers, sample configurations, API guide, and user documentation.

**Device Information**

| PART NUMBER <sup>(2)</sup>      | PACKAGE <sup>(1)</sup> | BODY SIZE   | TRAY / TAPE AND REEL |
|---------------------------------|------------------------|-------------|----------------------|
| IWR6843ARQGALP                  | FCBGA (180)            | 15mm × 15mm | Tray                 |
| IWR6843ARQGALPR                 | FCBGA (180)            | 15mm × 15mm | Tape and Reel        |
| IWR6843ARQSALP                  | FCBGA (180)            | 15mm × 15mm | Tray                 |
| IWR6843ARQSALPR                 | FCBGA (180)            | 15mm × 15mm | Tape and Reel        |
| IWR6843ARB GALP <sup>(3)</sup>  | FCBGA (180)            | 15mm × 15mm | Tray                 |
| IWR6843ARB GALPR <sup>(3)</sup> | FCBGA (180)            | 15mm × 15mm | Tape and Reel        |

(1) For more information, see [Section 13, Mechanical, Packaging, and Orderable Information](#).

(2) For more information, see [Section 11.1, Device Nomenclature](#).

(3) Functional Safety-Compliant, SIL-2 device orderable part number (OPN).

## 4 Functional Block Diagram

Figure 4-1 shows the functional block diagram of the device.

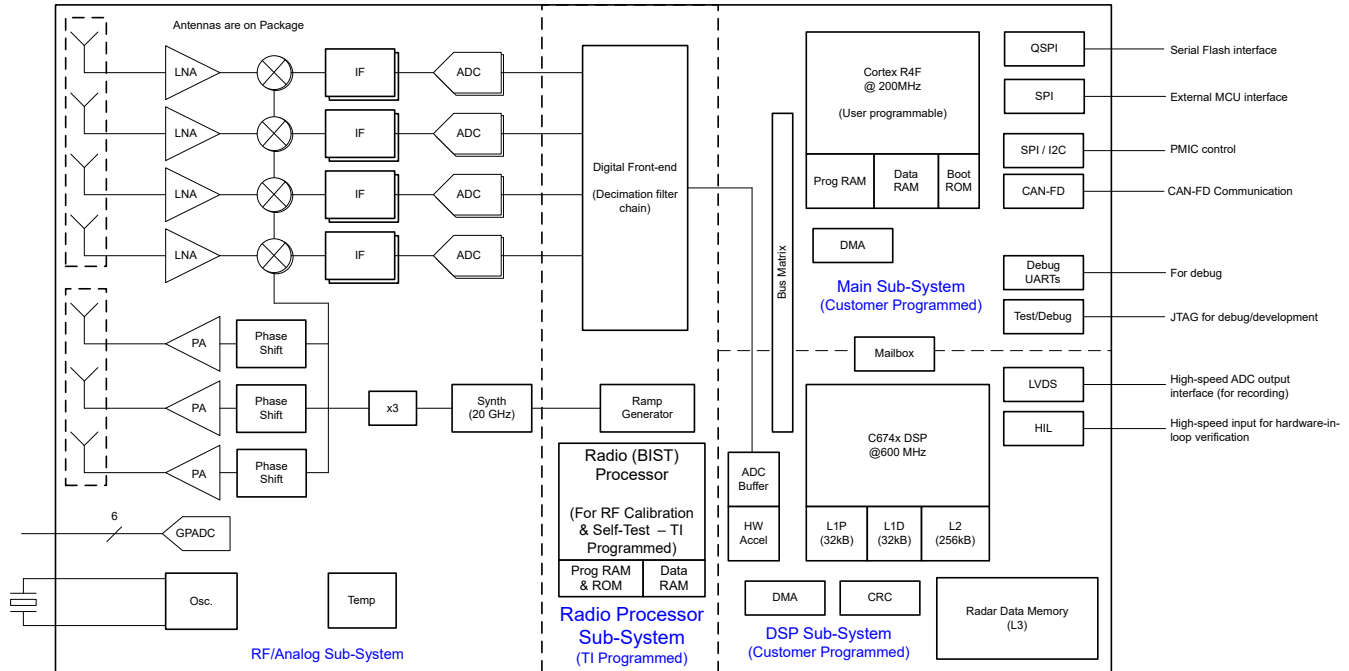

**Figure 4-1. Functional Block Diagram**

## Table of Contents

|  |           |  |           |
|--|-----------|--|-----------|
| <b>1 Features</b> .....  | <b>1</b>  | 7.12 Timing and Switching Characteristics.....                       | <b>34</b> |
| <b>2 Applications</b> .....  | <b>2</b>  | <b>8 Detailed Description</b> .....                                  | <b>60</b> |
| <b>3 Description</b> .....   | <b>2</b>  | 8.1 Overview.....  | <b>60</b> |
| <b>4 Functional Block Diagram</b> .....                                      | <b>3</b>  | 8.2 Functional Block Diagram.....                                    | <b>60</b> |
| <b>5 Device Comparison</b> .....   | <b>5</b>  | 8.3 Subsystems.....  | <b>61</b> |
| 5.1 Related Products.....  | <b>7</b>  | 8.4 Other Subsystems.....  | <b>65</b> |
| <b>6 Terminal Configuration and Functions</b> .....                          | <b>8</b>  | 8.5 Boot Modes.....  | <b>66</b> |
| 6.1 Pin Diagram.....   | <b>8</b>  | <b>9 Monitoring and Diagnostics</b> .....                            | <b>70</b> |
| 6.2 Signal Descriptions.....   | <b>9</b>  | 9.1 Monitoring and Diagnostic Mechanisms.....                        | <b>70</b> |
| 6.3 Pin Attributes.....  | <b>14</b> | <b>10 Applications, Implementation, and Layout</b> .....             | <b>75</b> |
| <b>7 Specifications</b> .....  | <b>27</b> | 10.1 Application Information.....                                    | <b>75</b> |
| 7.1 Absolute Maximum Ratings.....  | <b>27</b> | 10.2 Reference Schematic.....  | <b>75</b> |
| 7.2 ESD Ratings.....   | <b>27</b> | <b>11 Device and Documentation Support</b> .....                     | <b>76</b> |
| 7.3 Power-On Hours (POH).....  | <b>27</b> | 11.1 Device Nomenclature.....  | <b>76</b> |
| 7.4 Recommended Operating Conditions.....                                    | <b>28</b> | 11.2 Tools and Software.....   | <b>77</b> |
| 7.5 VPP Specifications for One-Time Programmable<br>(OTP) eFuses.....        | <b>29</b> | 11.3 Documentation Support.....                                      | <b>78</b> |
| 7.6 Power Supply Specifications.....   | <b>30</b> | 11.4 Support Resources.....  | <b>78</b> |
| 7.7 Power Consumption Summary.....   | <b>31</b> | 11.5 Trademarks.....   | <b>78</b> |
| 7.8 Power Save Mode.....   | <b>31</b> | 11.6 Electrostatic Discharge Caution.....                            | <b>78</b> |
| 7.9 RF Specification.....  | <b>33</b> | 11.7 Glossary.....   | <b>78</b> |
| 7.10 CPU Specifications.....   | <b>33</b> | <b>12 Revision History</b> .....                                     | <b>79</b> |
| 7.11 Thermal Resistance Characteristics for FCBGA<br>Package [ALP0180A]..... | <b>34</b> | <b>13 Mechanical, Packaging, and Orderable<br/>Information</b> ..... | <b>80</b> |
|  |           | 13.1 Tray Information for ALP, 15 × 15 mm .....                      | <b>80</b> |

## 5 Device Comparison

**Table 5-1. Device Features Comparison**

| FUNCTION  | IWR6843AOP <sup>(1)</sup>   | IWR6843           | IWR1843           | IWR1642           | IWR1443           | IWRL6432AOP       | IWRL6432          | IWRL1432          |
|---|---|-------------------|-------------------|-------------------|-------------------|-------------------|-------------------|-------------------|
| Antenna on Package (AOP)                              | Yes   | —                 | —                 | —                 | —                 | Yes               | —                 | —                 |
| Number of receivers                                   | 4   | 4                 | 4                 | 4                 | 4                 | 3                 | 3                 | 3                 |
| Number of transmitters                                | 3 <sup>(2)</sup>  | 3 <sup>(2)</sup>  | 3 <sup>(2)</sup>  | 2                 | 3                 | 2                 | 2                 | 2                 |
| RF frequency range                                    | 60 to 64 GHz  | 60 to 64 GHz      | 76 to 81 GHz      | 76 to 81 GHz      | 76 to 81 GHz      | 57 to 64GHz       | 57 to 64GHz       | 76 to 81 GHz      |
| On-chip memory  | 1.75MB  | 1.75MB            | 2MB               | 1.5MB             | 576KB             | 1MB               | 1MB               | 1MB               |
| Max I/F (Intermediate Frequency) (MHz)                | 10  | 10                | 10                | 5                 | 15                | 5                 | 5                 | 5                 |
| Max real sampling rate (Msps)                         | 25  | 25                | 25                | 12.5              | 37.5              | 12.5              | 12.5              | 12.5              |
| Max complex sampling rate (Msps)                      | 12.5  | 12.5              | 12.5              | 6.25              | 18.75             | —                 | —                 | —                 |
| Device Security <sup>(3)</sup>                        | Yes   | Yes               | Yes               | Yes               | —                 | —                 | —                 | —                 |
| <b>Processors</b>                                     |   |                   |                   |                   |                   |                   |                   |                   |
| MCU   | Yes   | Yes               | Yes               | Yes               | Yes               | Yes               | Yes               | Yes               |
| DSP (C674x)   | Yes   | Yes               | Yes               | Yes               | —                 | —                 | —                 | —                 |
| <b>Peripherals</b>                                    |   |                   |                   |                   |                   |                   |                   |                   |
| Serial Peripheral Interface (SPI) ports               | 2   | 2                 | 2                 | 2                 | 1                 | 2                 | 2                 | 2                 |
| Quad Serial Peripheral Interface (QSPI)               | Yes   | Yes               | Yes               | Yes               | Yes               | Yes               | Yes               | Yes               |
| Inter-Integrated Circuit (I <sup>2</sup> C) interface | 1   | 1                 | 1                 | 1                 | 1                 | 1                 | 1                 | 1                 |
| Controller Area Network (DCAN) interface              | —   | —                 | Yes               | Yes               | Yes               | —                 | —                 | —                 |
| Controller Area Network (CAN-FD) interface            | Yes   | Yes               | Yes               | —                 | —                 | Yes               | Yes               | Yes               |
| Trace   | Yes   | Yes               | Yes               | Yes               | —                 | —                 | —                 | —                 |
| PWM   | Yes   | Yes               | Yes               | Yes               | —                 | Yes               | Yes               | Yes               |
| Hardware In Loop (HIL/DMM)                            | Yes   | Yes               | Yes               | Yes               | —                 | —                 | —                 | —                 |
| GPADC   | Yes   | Yes               | Yes               | Yes               | Yes               | Yes               | Yes               | Yes               |
| LVDS/Debug <sup>(4)</sup>                             | Yes   | Yes               | Yes               | Yes               | Yes               | —                 | —                 | —                 |
| CSI2  | —   | —                 | —                 | —                 | Yes               | —                 | —                 | —                 |
| Hardware accelerator                                  | Yes   | Yes               | Yes               | —                 | Yes               | Yes               | Yes               | Yes               |
| 1-V bypass mode                                       | Yes   | Yes               | Yes               | Yes               | Yes               | N/A               | N/A               | N/A               |
| JTAG  | Yes   | Yes               | Yes               | Yes               | Yes               | Yes               | Yes               | Yes               |
| Product status  | Product Preview (PP),<br>Advance Information (AI),<br>or Production Data (PD) | PD <sup>(5)</sup> | PD <sup>(5)</sup> | PD <sup>(5)</sup> | PD <sup>(5)</sup> | PD <sup>(5)</sup> | PD <sup>(5)</sup> | PD <sup>(5)</sup> |

(1) Developed for Functional Safety applications, the device supports hardware integrity upto SIL-2. Refer to the related documentation for more details.

**IWR6843AOP**SWRS237C – APRIL 2020 – REVISED JUNE 2025

---

- (2) 3 Tx Simultaneous operation is supported only with 1-V LDO bypass and PA LDO disable mode. In this mode, the 1-V supply needs to be fed on the VOUT PA pin.
- (3) Device security features including Secure Boot and Customer Programmable Keys are available in select devices for only select part variants as indicated by the Device Type identifier in [Section 11.1](#), Device Nomenclature.
- (4) LVDS Interface is not a production Interface and is only used for debug.
- (5) PRODUCTION DATA information is current as of publication date. Products conform to specifications per the terms of the Texas Instruments standard warranty.

## 5.1 Related Products

For information about other devices in this family of products or related products see the links that follow.

### **mmWave sensors**

TI's mmWave sensors rapidly and accurately sense range, angle and velocity with less power using the smallest footprint mmWave sensor portfolio for industrial applications.

### **mmWave IWR**

The Texas Instruments IWRxxxx family of mmWave Sensors are highly integrated and built on RFCMOS technology operating in 76- to 81-GHz or 60- to 64-GHz frequency band. The devices have a closed-loop PLL for precise and linear chirp synthesis, includes a built-in radio processor (BIST) for RF calibration and safety monitoring. The devices have a very small-form factor, low power consumption, and are highly accurate. Industrial applications from long range to ultra short range can be realized using these devices.

### **Companion products**

Review products that are frequently purchased or used in conjunction with this product.

### **Reference designs**

The IWR6843 TI Designs Reference Design Library is a robust reference design library spanning analog, embedded processor and connectivity. Created by TI experts to help you jump-start your system design, all TI Designs include schematic or block diagrams, BOMs, and design files to speed your time to market. Search and download designs at [ti.com/tidesigns](https://ti.com/tidesigns).

## 6 Terminal Configuration and Functions

### 6.1 Pin Diagram

Figure 6-1 shows the pin locations for the 180-pin 15 × 15 mm FCBGA package.

|   | 18         | 17         | 16         | 15         | 14          | 13          | 12         | 11         | 10           | 9             | 8     | 7    | 6        | 5        | 4        | 3         | 2             | 1            |   |
|---|------------|------------|------------|------------|-------------|-------------|------------|------------|--------------|---------------|-------|------|----------|----------|----------|-----------|---------------|--------------|---|
| V | VSSA       | VSSA       | RS232_RX   | VDDIN      | VNWA        | MCU_CL_KOUT | VIN_SRAM   | VIOIN_18   | PMIC_CL_KOUT | VIOIN         | VDDIN | VNWA | VIN_SRAM | DP2      | VDDIN    | DP4       | VPP           | VSS          | V |
| U | VSSA       | VSSA       | RS232_TX   | NERROR_OUT | NERROR_IN   | WARM_RESET  | SYNC_IN    | NRESET     | TDO          | TDI           | TMS   | DP0  | DP1      | DP3      | DMM_SYNC | DMM_CLK   | VIOIN_18_OIFF | VSS          | U |
| T | GPADC_4    | VSSA       | VSS        | VSS        | VSS         | VSS         | VSS        | VSS        | VSS          | VSS           | VSS   | VSS  | VSS      | VSS      | VSS      | TCK       | LVDS_F_RCLKM  | LVDS_F_RCLKP | T |
| R | GPADC_3    | VSSA       | VSSA       |            |             |             |            |            |              |               |       |      |          |          |          | VSS       | LVDS_C_LKM    | LVDS_C_LKP   | R |
| P | GPADC_1    | GPADC_2    | VSSA       |            |             |             |            |            |              |               |       |      |          |          |          | VSS       | LVDS_T_XP(1)  | LVDS_T_XM(1) | P |
| N | VSSA       | VSSA       | VSSA       |            |             |             |            |            |              |               |       |      |          |          |          | VSS       | LVDS_T_XP(0)  | LVDS_T_XM(0) | N |
| M | VIN_18B_B  | VIN_18B_B  | VIN_18B_B  |            |             |             |            |            |              |               |       |      |          |          |          | SYNC_OUT  | GPIO_0        | DP5          | M |
| L | VSSA       | VSSA       | VSSA       |            |             |             |            |            |              |               |       |      |          |          |          | GPIO_1    | DP6           | DP7          | L |
| K | VSSA       | VSSA       | VSSA       |            |             |             |            |            |              |               |       |      |          |          |          | GPIO_2    | QSPI(3)       | VIOIN_18     | K |
| J | VIN_13R_F1 | VIN_13R_F1 | VIN_13R_F1 |            |             |             |            |            |              |               |       |      |          |          |          | QSPI(2)   | QSPIC_S_N     | VDDIN        | J |
| H | VIN_13R_F2 | VIN_13R_F2 | VIN_13R_F2 |            |             |             |            |            |              |               |       |      |          |          |          | QSPI(0)   | QSPIC_LK      | VIOIN        | H |
| G | VOUT_P_A   | VOUT_P_A   | VOUT_P_A   |            |             |             |            |            |              |               |       |      |          |          |          | SPIB_MISO | QSPI(1)       | SPIB_MOSI    | G |
| F | VSSA       | VSSA       | VSSA       |            |             |             |            |            |              |               |       |      |          |          |          | VSS       | SPIA_MOSI     | VIOIN_18     | F |
| E | VSSA       | VSSA       | VSSA       |            |             |             |            |            |              |               |       |      |          |          |          | VSS       | SPIB_CLK      | VDDIN        | E |
| D | VSSA       | VSSA       | VSSA       |            |             |             |            |            |              |               |       |      |          |          |          | SPIB_CS_N | SPIA_CLK      | SPIA_MISO    | D |
| C | VIN_18C_LK | VSSA       | VSSA       | VIN_18C_LK | VSSA        | VSSA        | VSSA       | VIN_18V_CO | GPADC_6      | GPADC_5       | VSSA  | VSSA | VSSA     | DP14     | DP10     | DP8       | SPIA_CS_N     | VNWA         | C |
| B | VSSA       | VSSA       | VSSA       | VSSA       | VSSA        | VSSA        | VSSA       | VSSA       | VSSA         | VSSA          | VSSA  | CLKM | VSSA     | DP15     | DP12     | DP9       | SPLHQ_ST_INTR | VIOIN_18     | B |
| A | VSSA       | VSSA       | VBGAP      | VSSA       | OSC_CL_KOUT | VSSA        | VIN_18V_CO | VSSA       | VOUT_1_4APLL | VOUT_1_4SYNTH | VSSA  | CLKP | VSSA     | VIN_SRAM | DP13     | DP11      | VSS           | VSS          | A |
|   | 18         | 17         | 16         | 15         | 14          | 13          | 12         | 11         | 10           | 9             | 8     | 7    | 6        | 5        | 4        | 3         | 2             | 1            |   |

Figure 6-1. Pin Diagram (Top View)



## 6.2 Signal Descriptions

### Note

All IO pins of the device (except NERROR\_IN, NERROR\_OUT, and WARM\_RESET) are non-failsafe; hence, care needs to be taken that they are not driven externally without the VIO supply being present to the device.

### Note

The GPIO state during the power supply ramp is not ensured. In case the GPIO is used in the application where the state of the GPIO is critical, even when NRESET is low, a tri-state buffer should be used to isolate the GPIO output from the radar device and a pull resistor used to define the required state in the application. The NRESET signal to the radar device could be used to control the output enable (OE) of the tri-state buffer.

### 6.2.1 Pin Functions - Digital and Analog [ALP Package]

| NAME           | I/O | DESCRIPTION   | NO.                               |
|----------------|-----|---|-----------------------------------|
| <b>DIGITAL</b> |     |   |                                   |
| BSS_UART_TX    | O   | Debug UART Transmit [Radar Block]   | D3, E2, K3, L2, U8, U10, U16, V16 |
| CAN_FD_RX      | I   | CAN FD (MCAN) Receive Signal  | B3, E2, F2, K2, U8, V16           |
| CAN_FD_TX      | O   | CAN FD (MCAN) Transmit Signal   | C2, C3, D1, D3, J3, T3, U16       |
| DMM0           | I   | Debug Interface (Hardware In Loop) - Data Line                                      | U7                                |
| DMM1           | I   | Debug Interface (Hardware In Loop) - Data Line                                      | U6                                |
| DMM2           | I   | Debug Interface (Hardware In Loop) - Data Line                                      | V5                                |
| DMM3           | I   | Debug Interface (Hardware In Loop) - Data Line                                      | U5                                |
| DMM4           | I   | Debug Interface (Hardware In Loop) - Data Line                                      | V3                                |
| DMM5           | I   | Debug Interface (Hardware In Loop) - Data Line                                      | M1                                |
| DMM6           | I   | Debug Interface (Hardware In Loop) - Data Line                                      | L2                                |
| DMM7           | I   | Debug Interface (Hardware In Loop) - Data Line                                      | L1                                |
| DMM8           | I   | Debug Interface (Hardware In Loop) - Data Line                                      | C3                                |
| DMM9           | I   | Debug Interface (Hardware In Loop) - Data Line                                      | B3                                |
| DMM10          | I   | Debug Interface (Hardware In Loop) - Data Line                                      | C4                                |
| DMM11          | I   | Debug Interface (Hardware In Loop) - Data Line                                      | A3                                |
| DMM12          | I   | Debug Interface (Hardware In Loop) - Data Line                                      | B4                                |
| DMM13          | I   | Debug Interface (Hardware In Loop) - Data Line                                      | A4                                |
| DMM14          | I   | Debug Interface (Hardware In Loop) - Data Line                                      | C5                                |
| DMM15          | I   | Debug Interface (Hardware In Loop) - Data Line                                      | B5                                |
| DMM_CLK        | I   | Debug Interface (Hardware In Loop) - Clock  | U3                                |
| DMM_MUX_IN     | I   | Debug Interface (Hardware In Loop) Mux Select between DMM1 and DMM2 (Two Instances) | L3, M3, U12                       |
| DMM_SYNC       | I   | Debug Interface (Hardware In Loop) - Sync   | U4                                |
| DSS_UART_TX    | O   | Debug UART Transmit [DSP]   | D2, F2, G3, H2, L1                |
| EPWM1A         | O   | PWM Module 1 - Output A   | B4, U16, V13                      |
| EPWM1B         | O   | PWM Module 1 - Output B   | A4, M2, U16, V10                  |
| EPWM1SYNCl     | I   | PWM Module 1 - Sync Input   | C3, L3                            |
| EPWM1SYNCO     | I   | PWM Module 1 - Sync Output  | B3                                |
| EPWM2A         | O   | PWM Module 2 - Output A   | C5, M2, U16, V10, V16             |

| NAME       | I/O | DESCRIPTION                | NO.     |
|------------|-----|----------------------------|---------|
| EPWM2B     | O   | PWM Module 2 - Output B    | B5, V16 |
| EPWM2SYNCO | O   | PWM Module 2 - Sync Output | V3      |
| EPWM3A     | O   | PWM Module 3 - Output A    | C4, V16 |
| EPWM3B     | O   | PWM Module 3 - Output A    | A3      |
| EPWM3SYNCO | O   | PWM Module 3 - Sync Output | U5      |
| GPIO_0     | IO  | General-purpose I/O        | M2      |
| GPIO_1     | IO  | General-purpose I/O        | L3      |
| GPIO_2     | IO  | General-purpose I/O        | K3      |
| GPIO_3     | IO  | General-purpose I/O        | D2      |
| GPIO_4     | IO  | General-purpose I/O        | D3      |
| GPIO_5     | IO  | General-purpose I/O        | E2      |
| GPIO_6     | IO  | General-purpose I/O        | J2      |
| GPIO_7     | IO  | General-purpose I/O        | H2      |
| GPIO_8     | IO  | General-purpose I/O        | H3      |
| GPIO_9     | IO  | General-purpose I/O        | G2      |
| GPIO_10    | IO  | General-purpose I/O        | J3      |
| GPIO_11    | IO  | General-purpose I/O        | K2      |
| GPIO_12    | IO  | General-purpose I/O        | B2      |
| GPIO_13    | IO  | General-purpose I/O        | M2      |
| GPIO_14    | IO  | General-purpose I/O        | U16     |
| GPIO_15    | IO  | General-purpose I/O        | V16     |
| GPIO_16    | IO  | General-purpose I/O        | L3      |
| GPIO_17    | IO  | General-purpose I/O        | T3      |
| GPIO_18    | IO  | General-purpose I/O        | U8      |
| GPIO_19    | IO  | General-purpose I/O        | F2      |
| GPIO_20    | IO  | General-purpose I/O        | D1      |
| GPIO_21    | IO  | General-purpose I/O        | G1      |
| GPIO_22    | IO  | General-purpose I/O        | G3      |
| GPIO_23    | IO  | General-purpose I/O        | U9      |
| GPIO_24    | IO  | General-purpose I/O        | U10     |
| GPIO_25    | IO  | General-purpose I/O        | V13     |
| GPIO_26    | IO  | General-purpose I/O        | K3      |
| GPIO_27    | IO  | General-purpose I/O        | V10     |
| GPIO_28    | IO  | General-purpose I/O        | U12     |
| GPIO_29    | IO  | General-purpose I/O        | M3      |
| GPIO_30    | IO  | General-purpose I/O        | C2, D2  |
| GPIO_31    | IO  | General-purpose I/O        | U7      |
| GPIO_32    | IO  | General-purpose I/O        | U6      |
| GPIO_33    | IO  | General-purpose I/O        | V5      |
| GPIO_34    | IO  | General-purpose I/O        | U5      |
| GPIO_35    | IO  | General-purpose I/O        | V3      |
| GPIO_36    | IO  | General-purpose I/O        | M1      |
| GPIO_37    | IO  | General-purpose I/O        | L2      |
| GPIO_38    | IO  | General-purpose I/O        | L1      |
| GPIO_39    | IO  | General-purpose I/O        | C3      |
| GPIO_40    | IO  | General-purpose I/O        | B3      |

| NAME         | I/O | DESCRIPTION   | NO.                          |
|--------------|-----|---|------------------------------|
| GPIO_41      | IO  | General-purpose I/O   | C4                           |
| GPIO_42      | IO  | General-purpose I/O   | A3                           |
| GPIO_43      | IO  | General-purpose I/O   | B4                           |
| GPIO_44      | IO  | General-purpose I/O   | A4                           |
| GPIO_45      | IO  | General-purpose I/O   | C5                           |
| GPIO_46      | IO  | General-purpose I/O   | B5                           |
| GPIO_47      | IO  | General-purpose I/O   | U3                           |
| I2C_SCL      | IO  | I2C Clock   | G3, V16                      |
| I2C_SDA      | IO  | I2C Data  | G1, U16                      |
| LVDS_TXP[0]  | O   | Differential data Out – Lane 0  | N2                           |
| LVDS_TXM[0]  | O   | Differential data Out – Lane 0  | N1                           |
| LVDS_TXP[1]  | O   | Differential data Out – Lane 1  | P2                           |
| LVDS_TXM[1]  | O   | Differential data Out – Lane 1  | P1                           |
| LVDS_CLKP    | O   | Differential clock Out  | R1                           |
| LVDS_CLKM    | O   | Differential clock Out  | R2                           |
| LVDS_FRCLKP  | O   | Differential Frame Clock  | T1                           |
| LVDS_FRCLKM  | O   | Differential Frame Clock  | T2                           |
| MCU_CLKOUT   | O   | Programmable clock given out to external MCU or the processor   | V13                          |
| MSS_UARTA_RX | I   | Main Subsystem - UART A Receive   | E2, U9, V16                  |
| MSS_UARTA_TX | O   | Main Subsystem - UART A Transmit  | D3, U7, U10, U16             |
| MSS_UARTB_RX | IO  | Main Subsystem - UART B Receive   | U12, V16                     |
| MSS_UARTB_TX | O   | Main Subsystem - UART B Transmit  | D3, E2, K3, M1, T3, U10, U16 |
| NDMM_EN      | I   | Debug Interface (Hardware In Loop) Enable - Active Low Signal   | U10, U16                     |
| NERROR_IN    | I   | Failsafe input to the device. Nerror output from any other device can be concentrated in the error signaling monitor module inside the device and appropriate action can be taken by Firmware | U14                          |
| NERROR_OUT   | O   | Open drain fail safe output signal. Connected to PMIC/ Processor/MCU to indicate that some severe criticality fault has happened. Recovery would be through reset.                            | U15                          |
| PMIC_CLKOUT  | O   | Output Clock from IWR6843AOP device for PMIC  | K3, M2, V10                  |
| QSPI[0]      | IO  | QSPI Data Line #0 (Used with Serial Data Flash)   | H3                           |
| QSPI[1]      | I   | QSPI Data Line #1 (Used with Serial Data Flash)   | G2                           |
| QSPI[2]      | I   | QSPI Data Line #2 (Used with Serial Data Flash)   | J3                           |
| QSPI[3]      | I   | QSPI Data Line #3 (Used with Serial Data Flash)   | K2                           |
| QSPI_CLK     | O   | QSPI Clock (Used with Serial Data Flash)  | H2                           |
| QSPI_CLK_EXT | I   | QSPI Clock (Used with Serial Data Flash)  | D3                           |
| QSPI_CS_N    | O   | QSPI Chip Select (Used with Serial Data Flash)  | J2                           |
| RS232_RX     | I   | Debug UART (Operates as Bus Master) - Receive Signal  | V16                          |
| RS232_TX     | O   | Debug UART (Operates as Bus Master) - Transmit Signal   | U16                          |
| SOP[0]       | I   | Sense On Power - Line#0   | U10                          |
| SOP[1]       | I   | Sense On Power - Line#1   | M3                           |
| SOP[2]       | I   | Sense On Power - Line#2   | V10                          |
| SPIA_CLK     | IO  | SPI Channel A - Clock   | D2                           |
| SPIA_CS_N    | IO  | SPI Channel A - Chip Select   | C2                           |
| SPIA_MISO    | IO  | SPI Channel A - Master In Slave Out   | D1                           |
| SPIA_MOSI    | IO  | SPI Channel A - Master Out Slave In   | F2                           |
| SPIB_CLK     | IO  | SPI Channel B - Clock   | E2, H2                       |

| NAME          | I/O   | DESCRIPTION  | NO.                 |
|---------------|-------|--|---------------------|
| SPIB_CS_N     | IO    | SPI Channel B Chip Select (Instance ID 0)  | D3, J2              |
| SPIB_CS_N_1   | IO    | SPI Channel B Chip Select (Instance ID 1)  | B2, L3, M3          |
| SPIB_CS_N_2   | IO    | SPI Channel B Chip Select (Instance ID 2)  | G2, L3, M3          |
| SPIB_MISO     | IO    | SPI Channel B - Master In Slave Out  | G3, H3              |
| SPIB_MOSI     | IO    | SPI Channel B - Master Out Slave In  | G1, G2              |
| SPI_HOST_INTR | O     | Out of Band Interrupt to an external host communicating over SPI   | B2                  |
| SYNC_IN       | I     | Low frequency Synchronization signal input   | U12                 |
| SYNC_OUT      | O     | Low Frequency Synchronization Signal output  | K3, L3, M3, U12     |
| TCK           | I     | JTAG Test Clock  | T3                  |
| TDI           | I     | JTAG Test Data Input   | U9                  |
| TDO           | O     | JTAG Test Data Output  | U10                 |
| TMS           | I     | JTAG Test Mode Signal  | U8                  |
| TRACE_CLK     | O     | Debug Trace Output - Clock   | U3                  |
| TRACE_CTL     | O     | Debug Trace Output - Control   | U4                  |
| TRACE_DATA_0  | O     | Debug Trace Output - Data Line   | U7                  |
| TRACE_DATA_1  | O     | Debug Trace Output - Data Line   | U6                  |
| TRACE_DATA_2  | O     | Debug Trace Output - Data Line   | V5                  |
| TRACE_DATA_3  | O     | Debug Trace Output - Data Line   | U5                  |
| TRACE_DATA_4  | O     | Debug Trace Output - Data Line   | V3                  |
| TRACE_DATA_5  | O     | Debug Trace Output - Data Line   | M1                  |
| TRACE_DATA_6  | O     | Debug Trace Output - Data Line   | L2                  |
| TRACE_DATA_7  | O     | Debug Trace Output - Data Line   | L1                  |
| TRACE_DATA_8  | O     | Debug Trace Output - Data Line   | C3                  |
| TRACE_DATA_9  | O     | Debug Trace Output - Data Line   | B3                  |
| TRACE_DATA_10 | O     | Debug Trace Output - Data Line   | C4                  |
| TRACE_DATA_11 | O     | Debug Trace Output - Data Line   | A3                  |
| TRACE_DATA_12 | O     | Debug Trace Output - Data Line   | B4                  |
| TRACE_DATA_13 | O     | Debug Trace Output - Data Line   | A4                  |
| TRACE_DATA_14 | O     | Debug Trace Output - Data Line   | C5                  |
| TRACE_DATA_15 | O     | Debug Trace Output - Data Line   | B5                  |
| FRAME_START   | O     | Pulse signal indicating the start of each frame  | K3, V10, V13        |
| CHIRP_START   | O     | Pulse signal indicating the start of each chirp  | K3, V10, V13        |
| CHIRP_END     | O     | Pulse signal indicating the end of each chirp  | K3, V10, V13        |
| WARM_RESET    | IO    | Open drain fail safe warm reset signal. Can be driven from PMIC for diagnostic or can be used as status signal that the device is going through reset. | U13                 |
| <b>ANALOG</b> |       |  |                     |
| NRESET        | I     | Power on reset for chip. Active low  | U11                 |
| CLKP          | I     | In XTAL mode: Differential port for reference crystal In External clock mode: Single ended input reference clock port                                  | A7                  |
| CLKM          | I     | In XTAL mode: Differential port for reference crystal In External clock mode: Connect this port to ground  | B7                  |
| OSC_CLKOUT    | O     | Reference clock output from clocking sub system after cleanup PLL (1.4-V output voltage swing).  | A14, K3             |
| VBGAP         | O     | Device's Band Gap Reference Output   | A16                 |
| VDDIN         | Power | 1.2V digital power supply  | E1, J1, V4, V8, V15 |
| VIN_SRAM      | Power | 1.2V power rail for internal SRAM  | A5, V6, V12         |
| VNWA          | Power | 1.2V power rail for SRAM array back bias   | C1, V7, V14         |

| NAME                  | I/O    | DESCRIPTION   | NO.   |
|-----------------------|--------|---|---|
| VIOIN                 | Power  | I/O Supply (3.3V or 1.8V): All CMOS I/Os would operate on this supply           | H1, V9  |
| VIOIN_18              | Power  | 1.8V supply for CMOS IO   | B1, F1, K1, V11   |
| VIN_18CLK             | Power  | 1.8V supply for clock module  | C15, C18  |
| VIOIN_18DIFF          | Power  | 1.8V supply for LVDS port   | U2  |
| VPP                   | Power  | Voltage supply for fuse chain   | V2  |
| VIN_13RF1             | Power  | 1.3V Analog and RF supply,VIN_13RF1 and VIN_13RF2 could be shorted on the board | J16, J17, J18   |
| VIN_13RF2             | Power  | 1.3V Analog and RF supply   | H16, H17, H18   |
| VIN_18BB              | Power  | 1.8V Analog base band power supply  | M16, M17, M18   |
| VIN_18VCO             | Power  | 1.8V RF VCO supply  | A12, C11  |
| VSS                   | Ground | Digital ground  | A1, A2, E3, F3, N3, P3, R3, T4, T5, T6, T7, T8, T9, T10, T11, T12, T13, T14, T15, T16, U1, V1   |
| VSSA                  | Ground | Analog ground   | A6, A8, A11, A13, A15, A17, A18, B6, B8, B9, B10, B11, B12, B13, B14, B15, B16, B17, B18, C6, C7, C8, C12, C13, C14, C16, C17, D16, D17, D18, E16, E17, E18, F16, F17, F18, K16, K17, K18, L16, L17, L18, N16, N17, N18, P16, R16, R17, T17, U17, U18, V17, V18 |
| VOUT_14APLL           | O      | Internal LDO output   | A10   |
| VOUT_14SYNTH          | O      | Internal LDO output   | A9  |
| VOUT_PA               | IO     | Internal LDO output   | G16, G17, G18   |
| Analog Test1 / GPADC1 | IO     | Analog IO dedicated for ADC service   | P18   |
| Analog Test2 / GPADC2 | IO     | Analog IO dedicated for ADC service   | P17   |
| Analog Test3 / GPADC3 | IO     | Analog IO dedicated for ADC service   | R18   |
| Analog Test4 / GPADC4 | IO     | Analog IO dedicated for ADC service   | T18   |
| ANAMUX / GPADC5       | IO     | Analog IO dedicated for ADC service   | C9  |
| VSENSE / GPADC6       | IO     | Analog IO dedicated for ADC service   | C10   |

## 6.3 Pin Attributes

**Table 6-1. Pin Attributes (ALP180A Package)**

| BALL NUMBER [1] | BALL NAME [2] | SIGNAL NAME [3] | PINCNTL ADDRESS[4] | MODE [5] [9] | TYPE [6] | BALL RESET STATE [7] | PULL UP/DOWN TYPE [8] |
|-----------------|---------------|-----------------|--------------------|--------------|----------|----------------------|-----------------------|
| M2              | GPIO_0        | GPIO_13         | 0xFFFFEA04         | 0            | IO       | Output Disabled      | Pull Down             |
|                 |               | GPIO_0          |                    | 1            | IO       |                      |                       |
|                 |               | PMIC_CLKOUT     |                    | 2            | O        |                      |                       |
|                 |               | ePWM1B          |                    | 10           | O        |                      |                       |
|                 |               | ePWM2A          |                    | 11           | O        |                      |                       |
| L3              | GPIO_1        | GPIO_16         | 0xFFFFEA08         | 0            | IO       | Output Disabled      | Pull Down             |
|                 |               | GPIO_1          |                    | 1            | IO       |                      |                       |
|                 |               | SYNC_OUT        |                    | 2            | O        |                      |                       |
|                 |               | DMM_MUX_IN      |                    | 12           | I        |                      |                       |
|                 |               | SPIB_CS_N_1     |                    | 13           | IO       |                      |                       |
|                 |               | SPIB_CS_N_2     |                    | 14           | IO       |                      |                       |
|                 |               | EPWM1SYNCl      |                    | 15           | I        |                      |                       |
| K3              | GPIO_2        | GPIO_26         | 0xFFFFEA64         | 0            | IO       | Output Disabled      | Pull Down             |
|                 |               | GPIO_2          |                    | 1            | IO       |                      |                       |
|                 |               | OSC_CLKOUT      |                    | 2            | O        |                      |                       |
|                 |               | MSS_UARTB_TX    |                    | 7            | O        |                      |                       |
|                 |               | BSS_UART_TX     |                    | 8            | O        |                      |                       |
|                 |               | SYNC_OUT        |                    | 9            | O        |                      |                       |
|                 |               | PMIC_CLKOUT     |                    | 10           | O        |                      |                       |
|                 |               | CHIRP_START     |                    | 11           | O        |                      |                       |
|                 |               | CHIRP_END       |                    | 12           | O        |                      |                       |
|                 |               | FRAME_START     |                    | 13           | O        |                      |                       |
| U7              | GPIO_31 (DP0) | TRACE_DATA_0    | 0xFFFFEA7C         | 0            | O        | Output Disabled      | Pull Down             |
|                 |               | GPIO_31         |                    | 1            | IO       |                      |                       |
|                 |               | DMM0            |                    | 2            | I        |                      |                       |
|                 |               | MSS_UARTA_TX    |                    | 4            | IO       |                      |                       |
| U6              | GPIO_32 (DP1) | TRACE_DATA_1    | 0xFFFFEA80         | 0            | O        | Output Disabled      | Pull Down             |
|                 |               | GPIO_32         |                    | 1            | IO       |                      |                       |
|                 |               | DMM1            |                    | 2            | I        |                      |                       |
| V5              | GPIO_33 (DP2) | TRACE_DATA_2    | 0xFFFFEA84         | 0            | O        | Output Disabled      | Pull Down             |
|                 |               | GPIO_33         |                    | 1            | IO       |                      |                       |
|                 |               | DMM2            |                    | 2            | I        |                      |                       |
| U5              | GPIO_34 (DP3) | TRACE_DATA_3    | 0xFFFFEA88         | 0            | O        | Output Disabled      | Pull Down             |
|                 |               | GPIO_34         |                    | 1            | IO       |                      |                       |
|                 |               | DMM3            |                    | 2            | I        |                      |                       |
|                 |               | EPWM3SYNCO      |                    | 4            | O        |                      |                       |

**Table 6-1. Pin Attributes (ALP180A Package) (continued)**

| BALL NUMBER [1] | BALL NAME [2]  | SIGNAL NAME [3] | PINCNTL ADDRESS[4] | MODE [5] [9] | TYPE [6] | BALL RESET STATE [7] | PULL UP/DOWN TYPE [8] |
|-----------------|----------------|-----------------|--------------------|--------------|----------|----------------------|-----------------------|
| V3              | GPIO_35 (DP4)  | TRACE_DATA_4    | 0xFFFFEA8C         | 0            | O        | Output Disabled      | Pull Down             |
|                 |                | GPIO_35         |                    | 1            | IO       |                      |                       |
|                 |                | DMM4            |                    | 2            | I        |                      |                       |
|                 |                | EPWM2SYNCO      |                    | 4            | O        |                      |                       |
| M1              | GPIO_36 (DP5)  | TRACE_DATA_5    | 0xFFFFEA90         | 0            | O        | Output Disabled      | Pull Down             |
|                 |                | GPIO_36         |                    | 1            | IO       |                      |                       |
|                 |                | DMM5            |                    | 2            | I        |                      |                       |
|                 |                | MSS_UARTB_TX    |                    | 5            | O        |                      |                       |
| L2              | GPIO_37 (DP6)  | TRACE_DATA_6    | 0xFFFFEA94         | 0            | O        | Output Disabled      | Pull Down             |
|                 |                | GPIO_37         |                    | 1            | IO       |                      |                       |
|                 |                | DMM6            |                    | 2            | I        |                      |                       |
|                 |                | BSS_UART_TX     |                    | 5            | O        |                      |                       |
| L1              | GPIO_38 (DP7)  | TRACE_DATA_7    | 0xFFFFEA98         | 0            | O        | Output Disabled      | Pull Down             |
|                 |                | GPIO_38         |                    | 1            | IO       |                      |                       |
|                 |                | DMM7            |                    | 2            | I        |                      |                       |
|                 |                | DSS_UART_TX     |                    | 5            | O        |                      |                       |
| C3              | GPIO_39 (DP8)  | TRACE_DATA_8    | 0xFFFFEA9C         | 0            | O        | Output Disabled      | Pull Down             |
|                 |                | GPIO_39         |                    | 1            | IO       |                      |                       |
|                 |                | DMM8            |                    | 2            | I        |                      |                       |
|                 |                | CAN_FD_TX       |                    | 4            | O        |                      |                       |
|                 |                | EPWM1SYNCI      |                    | 5            | I        |                      |                       |
| B3              | GPIO_40 (DP9)  | TRACE_DATA_9    | 0xFFFFEAA0         | 0            | O        | Output Disabled      | Pull Down             |
|                 |                | GPIO_40         |                    | 1            | IO       |                      |                       |
|                 |                | DMM9            |                    | 2            | I        |                      |                       |
|                 |                | CAN_FD_RX       |                    | 4            | I        |                      |                       |
|                 |                | EPWM1SYNCO      |                    | 5            | O        |                      |                       |
| C4              | GPIO_41 (DP10) | TRACE_DATA_10   | 0xFFFFEAA4         | 0            | O        | Output Disabled      | Pull Down             |
|                 |                | GPIO_41         |                    | 1            | IO       |                      |                       |
|                 |                | DMM10           |                    | 2            | I        |                      |                       |
|                 |                | EPWM3A          |                    | 4            | O        |                      |                       |
| A3              | GPIO_42 (DP11) | TRACE_DATA_11   | 0xFFFFEAA8         | 0            | O        | Output Disabled      | Pull Down             |
|                 |                | GPIO_42         |                    | 1            | IO       |                      |                       |
|                 |                | DMM11           |                    | 2            | I        |                      |                       |
|                 |                | EPWM3B          |                    | 4            | O        |                      |                       |
| B4              | GPIO_43 (DP12) | TRACE_DATA_12   | 0xFFFFEAA C        | 0            | O        | Output Disabled      | Pull Down             |
|                 |                | GPIO_43         |                    | 1            | IO       |                      |                       |
|                 |                | DMM12           |                    | 2            | I        |                      |                       |
|                 |                | EPWM1A          |                    | 4            | O        |                      |                       |
| A4              | GPIO_44 (DP13) | TRACE_DATA_13   | 0xFFFFEAB0         | 0            | O        | Output Disabled      | Pull Down             |

**Table 6-1. Pin Attributes (ALP180A Package) (continued)**

| BALL NUMBER [1] | BALL NAME [2]     | SIGNAL NAME [3] | PINCNTL ADDRESS[4] | MODE [5] [9]    | TYPE [6] | BALL RESET STATE [7] | PULL UP/DOWN TYPE [8] |
|-----------------|-------------------|-----------------|--------------------|-----------------|----------|----------------------|-----------------------|
| C5              | GPIO_45 (DP14)    | GPIO_44         | 0xFFFFEAB4         | 1               | IO       | Output Disabled      | Pull Down             |
|                 |                   | DMM13           |                    | 2               | I        |                      |                       |
|                 |                   | EPWM1B          |                    | 4               | O        |                      |                       |
|                 |                   | TRACE_DATA_14   |                    | 0               | O        |                      |                       |
|                 |                   | GPIO_45         |                    | 1               | IO       |                      |                       |
|                 |                   | DMM14           |                    | 2               | I        |                      |                       |
|                 |                   | EPWM2A          |                    | 4               | O        |                      |                       |
| B5              | GPIO_46 (DP15)    | TRACE_DATA_15   | 0xFFFFEAB8         | 0               | O        | Output Disabled      | Pull Down             |
|                 |                   | GPIO_46         |                    | 1               | IO       |                      |                       |
|                 |                   | DMM15           |                    | 2               | I        |                      |                       |
|                 |                   | EPWM2B          |                    | 4               | O        |                      |                       |
| U3              | GPIO_47 (DMM_CLK) | TRACE_CLK       | 0xFFFFEABC         | 0               | O        | Output Disabled      | Pull Down             |
|                 |                   | GPIO_47         |                    | 1               | IO       |                      |                       |
|                 |                   | DMM_CLK         |                    | 2               | I        |                      |                       |
| U4              | DMM_SYNC          | TRACE_CTL       | 0xFFFFEAC0         | 0               | O        | Output Disabled      | Pull Down             |
|                 |                   | DMM_SYNC        |                    | 2               | I        |                      |                       |
| V13             | MCU_CLKOUT        | GPIO_25         | 0xFFFFEA60         | 0               | IO       | Output Disabled      | Pull Down             |
|                 |                   | MCU_CLKOUT      |                    | 1               | O        |                      |                       |
|                 |                   | CHIRP_START     |                    | 2               | O        |                      |                       |
|                 |                   | CHIRP_END       |                    | 6               | O        |                      |                       |
|                 |                   | FRAME_START     |                    | 7               | O        |                      |                       |
|                 |                   | EPWM1A          |                    | 12              | O        |                      |                       |
| U14             | NERROR_IN         | NERROR_IN       | 0xFFFFEA44         | 0               | I        | Input                |                       |
| U15             | NERROR_OUT        | NERROR_OUT      | 0xFFFFEA4C         | 0               | O        | Hi-Z (Open Drain)    |                       |
| V10             | PMIC_CLKOUT       | SOP[2]          | 0xFFFFEA68         | During Power Up | I        | Output Disabled      | Pull Down             |
|                 |                   | GPIO_27         |                    | 0               | IO       |                      |                       |
|                 |                   | PMIC_CLKOUT     |                    | 1               | O        |                      |                       |
|                 |                   | CHIRP_START     |                    | 6               | O        |                      |                       |
|                 |                   | CHIRP_END       |                    | 7               | O        |                      |                       |
|                 |                   | FRAME_START     |                    | 8               | O        |                      |                       |
|                 |                   | EPWM1B          |                    | 11              | O        |                      |                       |
|                 |                   | EPWM2A          |                    | 12              | O        |                      |                       |
| H3              | QSPI[0]           | GPIO_8          | 0xFFFFEA2C         | 0               | IO       | Output Disabled      | Pull Down             |
|                 |                   | QSPI[0]         |                    | 1               | IO       |                      |                       |
|                 |                   | SPIB_MISO       |                    | 2               | IO       |                      |                       |
| G2              | QSPI[1]           | GPIO_9          | 0xFFFFEA30         | 0               | IO       | Output Disabled      | Pull Down             |
|                 |                   | QSPI[1]         |                    | 1               | I        |                      |                       |
|                 |                   | SPIB_MOSI       |                    | 2               | IO       |                      |                       |
|                 |                   | SPIB_CS_N_2     |                    | 8               | IO       |                      |                       |



**Table 6-1. Pin Attributes (ALP180A Package) (continued)**

| BALL NUMBER [1] | BALL NAME [2] | SIGNAL NAME [3] | PINCNTL ADDRESS[4] | MODE [5] [9] | TYPE [6] | BALL RESET STATE [7] | PULL UP/DOWN TYPE [8] |
|-----------------|---------------|-----------------|--------------------|--------------|----------|----------------------|-----------------------|
| J3              | QSPI[2]       | GPIO_10         | 0xFFFFEA34         | 0            | IO       | Output Disabled      | Pull Down             |
|                 |               | QSPI[2]         |                    | 1            | I        |                      |                       |
|                 |               | CAN_FD_TX       |                    | 8            | O        |                      |                       |
| K2              | QSPI[3]       | GPIO_11         | 0xFFFFEA38         | 0            | IO       | Output Disabled      | Pull Down             |
|                 |               | QSPI[3]         |                    | 1            | I        |                      |                       |
|                 |               | CAN_FD_RX       |                    | 8            | I        |                      |                       |
| H2              | QSPI_CLK      | GPIO_7          | 0xFFFFEA3C         | 0            | IO       | Output Disabled      | Pull Down             |
|                 |               | QSPI_CLK        |                    | 1            | O        |                      |                       |
|                 |               | SPIB_CLK        |                    | 2            | IO       |                      |                       |
|                 |               | DSS_UART_TX     |                    | 6            | O        |                      |                       |
| J2              | QSPI_CS_N     | GPIO_6          | 0xFFFFEA40         | 0            | IO       | Output Disabled      | Pull Up               |
|                 |               | QSPI_CS_N       |                    | 1            | O        |                      |                       |
|                 |               | SPIB_CS_N       |                    | 2            | IO       |                      |                       |
| V16             | RS232_RX      | GPIO_15         | 0xFFFFEA74         | 0            | IO       | Input Enabled        | Pull Up               |
|                 |               | RS232_RX        |                    | 1            | I        |                      |                       |
|                 |               | MSS_UARTA_RX    |                    | 2            | I        |                      |                       |
|                 |               | BSS_UART_TX     |                    | 6            | IO       |                      |                       |
|                 |               | MSS_UARTB_RX    |                    | 7            | IO       |                      |                       |
|                 |               | CAN_FD_RX       |                    | 8            | I        |                      |                       |
|                 |               | I2C_SCL         |                    | 9            | IO       |                      |                       |
|                 |               | EPWM2A          |                    | 10           | O        |                      |                       |
|                 |               | EPWM2B          |                    | 11           | O        |                      |                       |
|                 |               | EPWM3A          |                    | 12           | O        |                      |                       |
| U16             | RS232_TX      | GPIO_14         | 0xFFFFEA78         | 0            | IO       | Output Enabled       |                       |
|                 |               | RS232_TX        |                    | 1            | O        |                      |                       |
|                 |               | MSS_UARTA_TX    |                    | 5            | IO       |                      |                       |
|                 |               | MSS_UARTB_TX    |                    | 6            | IO       |                      |                       |
|                 |               | BSS_UART_TX     |                    | 7            | IO       |                      |                       |
|                 |               | CAN_FD_TX       |                    | 10           | O        |                      |                       |
|                 |               | I2C_SDA         |                    | 11           | IO       |                      |                       |
|                 |               | EPWM1A          |                    | 12           | O        |                      |                       |
|                 |               | EPWM1B          |                    | 13           | O        |                      |                       |
|                 |               | NDMM_EN         |                    | 14           | I        |                      |                       |
|                 |               | EPWM2A          |                    | 15           | O        |                      |                       |
| D2              | SPIA_CLK      | GPIO_3          | 0xFFFFEA14         | 0            | IO       | Output Disabled      | Pull Up               |
|                 |               | SPIA_CLK        |                    | 1            | IO       |                      |                       |
|                 |               | DSS_UART_TX     |                    | 7            | O        |                      |                       |

**Table 6-1. Pin Attributes (ALP180A Package) (continued)**

| BALL NUMBER [1] | BALL NAME [2] | SIGNAL NAME [3] | PINCNTL ADDRESS[4] | MODE [5] [9] | TYPE [6] | BALL RESET STATE [7] | PULL UP/DOWN TYPE [8] |
|-----------------|---------------|-----------------|--------------------|--------------|----------|----------------------|-----------------------|
| C2              | SPIA_CS_N     | GPIO_30         | 0xFFFFEA18         | 0            | IO       | Output Disabled      | Pull Up               |
|                 |               | SPIA_CS_N       |                    | 1            | IO       |                      |                       |
|                 |               | CAN_FD_TX       |                    | 6            | O        |                      |                       |
| D1              | SPIA_MISO     | GPIO_20         | 0xFFFFEA10         | 0            | IO       | Output Disabled      | Pull Up               |
|                 |               | SPIA_MISO       |                    | 1            | IO       |                      |                       |
|                 |               | CAN_FD_TX       |                    | 2            | O        |                      |                       |
| F2              | SPIA_MOSI     | GPIO_19         | 0xFFFFEA0C         | 0            | IO       | Output Disabled      | Pull Up               |
|                 |               | SPIA_MOSI       |                    | 1            | IO       |                      |                       |
|                 |               | CAN_FD_RX       |                    | 2            | I        |                      |                       |
|                 |               | DSS_UART_TX     |                    | 8            | O        |                      |                       |
| E2              | SPIB_CLK      | GPIO_5          | 0xFFFFEA24         | 0            | IO       | Output Disabled      | Pull Up               |
|                 |               | SPIB_CLK        |                    | 1            | IO       |                      |                       |
|                 |               | MSS_UARTA_RX    |                    | 2            | I        |                      |                       |
|                 |               | MSS_UARTB_TX    |                    | 6            | O        |                      |                       |
|                 |               | BSS_UART_TX     |                    | 7            | O        |                      |                       |
|                 |               | CAN_FD_RX       |                    | 8            | I        |                      |                       |
| D3              | SPIB_CS_N     | GPIO_4          | 0xFFFFEA28         | 0            | IO       | Output Disabled      | Pull Up               |
|                 |               | SPIB_CS_N       |                    | 1            | IO       |                      |                       |
|                 |               | MSS_UARTA_TX    |                    | 2            | O        |                      |                       |
|                 |               | MSS_UARTB_TX    |                    | 6            | O        |                      |                       |
|                 |               | BSS_UART_TX     |                    | 7            | IO       |                      |                       |
|                 |               | QSPI_CLK_EXT    |                    | 8            | I        |                      |                       |
|                 |               | CAN_FD_TX       |                    | 9            | O        |                      |                       |
| G3              | SPIB_MISO     | GPIO_22         | 0xFFFFEA20         | 0            | IO       | Output Disabled      | Pull Up               |
|                 |               | SPIB_MISO       |                    | 1            | IO       |                      |                       |
|                 |               | I2C_SCL         |                    | 2            | IO       |                      |                       |
|                 |               | DSS_UART_TX     |                    | 6            | O        |                      |                       |
| G1              | SPIB_MOSI     | GPIO_21         | 0xFFFFEA1C         | 0            | IO       | Output Disabled      | Pull Up               |
|                 |               | SPIB_MOSI       |                    | 1            | IO       |                      |                       |
|                 |               | I2C_SDA         |                    | 2            | IO       |                      |                       |
| B2              | SPI_HOST_INTR | GPIO_12         | 0xFFFFEA00         | 0            | IO       | Output Disabled      | Pull Down             |
|                 |               | SPI_HOST_INTR   |                    | 1            | O        |                      |                       |
|                 |               | SPIB_CS_N_1     |                    | 6            | IO       |                      |                       |
| U12             | SYNC_IN       | GPIO_28         | 0xFFFFEA6C         | 0            | IO       | Output Disabled      | Pull Down             |
|                 |               | SYNC_IN         |                    | 1            | I        |                      |                       |
|                 |               | MSS_UARTB_RX    |                    | 6            | IO       |                      |                       |
|                 |               | DMM_MUX_IN      |                    | 7            | I        |                      |                       |
|                 |               | SYNC_OUT        |                    | 9            | O        |                      |                       |

**Table 6-1. Pin Attributes (ALP180A Package) (continued)**

| BALL NUMBER [1] | BALL NAME [2] | SIGNAL NAME [3] | PINCNTL ADDRESS[4] | MODE [5] [9]    | TYPE [6] | BALL RESET STATE [7]    | PULL UP/DOWN TYPE [8] |
|-----------------|---------------|-----------------|--------------------|-----------------|----------|-------------------------|-----------------------|
| M3              | SYNC_OUT      | SOP[1]          | 0xFFFFEA70         | During Power Up | I        | Output Disabled         | Pull Down             |
|                 |               | GPIO_29         |                    | 0               | IO       |                         |                       |
|                 |               | SYNC_OUT        |                    | 1               | O        |                         |                       |
|                 |               | DMM_MUX_IN      |                    | 9               | I        |                         |                       |
|                 |               | SPIB_CS_N_1     |                    | 10              | IO       |                         |                       |
|                 |               | SPIB_CS_N_2     |                    | 11              | IO       |                         |                       |
| T3              | TCK           | GPIO_17         | 0xFFFFEA50         | 0               | IO       | Input Enabled           | Pull Down             |
|                 |               | TCK             |                    | 1               | I        |                         |                       |
|                 |               | MSS_UARTB_TX    |                    | 2               | O        |                         |                       |
|                 |               | CAN_FD_TX       |                    | 8               | O        |                         |                       |
| U9              | TDI           | GPIO_23         | 0xFFFFEA58         | 0               | IO       | Input Enabled           | Pull Up               |
|                 |               | TDI             |                    | 1               | I        |                         |                       |
|                 |               | MSS_UARTA_RX    |                    | 2               | I        |                         |                       |
| U10             | TDO           | SOP[0]          | 0xFFFFEA5C         | During Power Up | I        | Output Enabled          |                       |
|                 |               | GPIO_24         |                    | 0               | IO       |                         |                       |
|                 |               | TDO             |                    | 1               | O        |                         |                       |
|                 |               | MSS_UARTA_TX    |                    | 2               | O        |                         |                       |
|                 |               | MSS_UARTB_TX    |                    | 6               | O        |                         |                       |
|                 |               | BSS_UART_TX     |                    | 7               | O        |                         |                       |
|                 |               | NDMM_EN         |                    | 9               | I        |                         |                       |
| U8              | TMS           | GPIO_18         | 0xFFFFEA54         | 0               | IO       | Input Enabled           | Pull Down             |
|                 |               | TMS             |                    | 1               | I        |                         |                       |
|                 |               | BSS_UART_TX     |                    | 2               | O        |                         |                       |
|                 |               | CAN_FD_RX       |                    | 6               | I        |                         |                       |
| U13             | WARM_RESET    | WARM_RESET      | 0xFFFFEA48         | 0               | IO       | Hi-Z Input (Open Drain) |                       |
| R2              | LVDS_CLKM     | LVDS_CLKM       |                    |                 | O        |                         |                       |
| R1              | LVDS_CLKP     | LVDS_CLKP       |                    |                 | O        |                         |                       |
| N2              | LVDS_TXP[0]   | LVDS_TXP[0]     |                    |                 | O        |                         |                       |
| N1              | LVDS_TXM[0]   | LVDS_TXM[0]     |                    |                 | O        |                         |                       |
| P2              | LVDS_TXP[1]   | LVDS_TXP[1]     |                    |                 | O        |                         |                       |
| P1              | LVDS_TXM[1]   | LVDS_TXM[1]     |                    |                 | O        |                         |                       |
| T1              | LVDS_FRCLKP   | LVDS_FRCLKP     |                    |                 | O        |                         |                       |
| T2              | LVDS_FRCLKM   | LVDS_FRCLKM     |                    |                 | O        |                         |                       |
| U11             | NRESET        | NRESET          |                    |                 | I        |                         |                       |
| A7              | CLKP          | CLKP            |                    |                 | I        |                         |                       |
| B7              | CLKM          | CLKM            |                    |                 | I        |                         |                       |
| A14             | OSC_CLKOUT    | OSC_CLKOUT      |                    |                 | O        |                         |                       |
| A16             | VBGAP         | VBGAP           |                    |                 | O        |                         |                       |

**Table 6-1. Pin Attributes (ALP180A Package) (continued)**

| BALL NUMBER [1] | BALL NAME [2] | SIGNAL NAME [3] | PINCNTL ADDRESS[4] | MODE [5] [9] | TYPE [6] | BALL RESET STATE [7] | PULL UP/DOWN TYPE [8] |
|-----------------|---------------|-----------------|--------------------|--------------|----------|----------------------|-----------------------|
| E1              | VDDIN         | VDDIN           |                    |              | PWR      |                      |                       |
| J1              | VDDIN         | VDDIN           |                    |              | PWR      |                      |                       |
| V4              | VDDIN         | VDDIN           |                    |              | PWR      |                      |                       |
| V8              | VDDIN         | VDDIN           |                    |              | PWR      |                      |                       |
| V15             | VDDIN         | VDDIN           |                    |              | PWR      |                      |                       |
| A5              | VIN_SRAM      | VIN_SRAM        |                    |              | PWR      |                      |                       |
| V6              | VIN_SRAM      | VIN_SRAM        |                    |              | PWR      |                      |                       |
| V12             | VIN_SRAM      | VIN_SRAM        |                    |              | PWR      |                      |                       |
| C1              | VNWA          | VNWA            |                    |              | PWR      |                      |                       |
| V7              | VNWA          | VNWA            |                    |              | PWR      |                      |                       |
| V14             | VNWA          | VNWA            |                    |              | PWR      |                      |                       |
| H1              | VIOIN         | VIOIN           |                    |              | PWR      |                      |                       |
| V9              | VIOIN         | VIOIN           |                    |              | PWR      |                      |                       |
| B1              | VIOIN_18      | VIOIN_18        |                    |              | PWR      |                      |                       |
| F1              | VIOIN_18      | VIOIN_18        |                    |              | PWR      |                      |                       |
| K1              | VIOIN_18      | VIOIN_18        |                    |              | PWR      |                      |                       |
| V11             | VIOIN_18      | VIOIN_18        |                    |              | PWR      |                      |                       |
| C15             | VIN_18CLK     | VIN_18CLK       |                    |              | PWR      |                      |                       |
| C18             | VIN_18CLK     | VIN_18CLK       |                    |              | PWR      |                      |                       |
| U2              | VIOIN_18DIFF  | VIOIN_18DIFF    |                    |              | PWR      |                      |                       |
| V2              | VPP           | VPP             |                    |              | PWR      |                      |                       |
| J16             | VIN_13RF1     | VIN_13RF1       |                    |              | PWR      |                      |                       |
| J17             | VIN_13RF1     | VIN_13RF1       |                    |              | PWR      |                      |                       |
| J18             | VIN_13RF1     | VIN_13RF1       |                    |              | PWR      |                      |                       |
| H16             | VIN_13RF2     | VIN_13RF2       |                    |              | PWR      |                      |                       |
| H17             | VIN_13RF2     | VIN_13RF2       |                    |              | PWR      |                      |                       |
| H18             | VIN_13RF2     | VIN_13RF2       |                    |              | PWR      |                      |                       |
| M16             | VIN_18BB      | VIN_18BB        |                    |              | PWR      |                      |                       |
| M17             | VIN_18BB      | VIN_18BB        |                    |              | PWR      |                      |                       |
| M18             | VIN_18BB      | VIN_18BB        |                    |              | PWR      |                      |                       |
| A12             | VIN_18VCO     | VIN_18VCO       |                    |              | PWR      |                      |                       |
| C11             | VIN_18VCO     | VIN_18VCO       |                    |              | PWR      |                      |                       |
| A1              | VSS           | VSS             |                    |              | GND      |                      |                       |
| A2              | VSS           | VSS             |                    |              | GND      |                      |                       |
| E3              | VSS           | VSS             |                    |              | GND      |                      |                       |
| F3              | VSS           | VSS             |                    |              | GND      |                      |                       |
| N3              | VSS           | VSS             |                    |              | GND      |                      |                       |
| P3              | VSS           | VSS             |                    |              | GND      |                      |                       |
| R3              | VSS           | VSS             |                    |              | GND      |                      |                       |

**Table 6-1. Pin Attributes (ALP180A Package) (continued)**

| BALL NUMBER [1] | BALL NAME [2] | SIGNAL NAME [3] | PINCNTL ADDRESS[4] | MODE [5] [9] | TYPE [6] | BALL RESET STATE [7] | PULL UP/DOWN TYPE [8] |
|-----------------|---------------|-----------------|--------------------|--------------|----------|----------------------|-----------------------|
| T4              | VSS           | VSS             |                    |              | GND      |                      |                       |
| T5              | VSS           | VSS             |                    |              | GND      |                      |                       |
| T6              | VSS           | VSS             |                    |              | GND      |                      |                       |
| T7              | VSS           | VSS             |                    |              | GND      |                      |                       |
| T8              | VSS           | VSS             |                    |              | GND      |                      |                       |
| T9              | VSS           | VSS             |                    |              | GND      |                      |                       |
| T10             | VSS           | VSS             |                    |              | GND      |                      |                       |
| T11             | VSS           | VSS             |                    |              | GND      |                      |                       |
| T12             | VSS           | VSS             |                    |              | GND      |                      |                       |
| T13             | VSS           | VSS             |                    |              | GND      |                      |                       |
| T14             | VSS           | VSS             |                    |              | GND      |                      |                       |
| T15             | VSS           | VSS             |                    |              | GND      |                      |                       |
| T16             | VSS           | VSS             |                    |              | GND      |                      |                       |
| U1              | VSS           | VSS             |                    |              | GND      |                      |                       |
| V1              | VSS           | VSS             |                    |              | GND      |                      |                       |
| A6              | VSSA          | VSSA            |                    |              | GND      |                      |                       |
| A8              | VSSA          | VSSA            |                    |              | GND      |                      |                       |
| A11             | VSSA          | VSSA            |                    |              | GND      |                      |                       |
| A13             | VSSA          | VSSA            |                    |              | GND      |                      |                       |
| A15             | VSSA          | VSSA            |                    |              | GND      |                      |                       |
| A17             | VSSA          | VSSA            |                    |              | GND      |                      |                       |
| A18             | VSSA          | VSSA            |                    |              | GND      |                      |                       |
| B6              | VSSA          | VSSA            |                    |              | GND      |                      |                       |
| B8              | VSSA          | VSSA            |                    |              | GND      |                      |                       |
| B9              | VSSA          | VSSA            |                    |              | GND      |                      |                       |
| B10             | VSSA          | VSSA            |                    |              | GND      |                      |                       |
| B11             | VSSA          | VSSA            |                    |              | GND      |                      |                       |
| B12             | VSSA          | VSSA            |                    |              | GND      |                      |                       |
| B13             | VSSA          | VSSA            |                    |              | GND      |                      |                       |
| B14             | VSSA          | VSSA            |                    |              | GND      |                      |                       |
| B15             | VSSA          | VSSA            |                    |              | GND      |                      |                       |
| B16             | VSSA          | VSSA            |                    |              | GND      |                      |                       |
| B17             | VSSA          | VSSA            |                    |              | GND      |                      |                       |
| B18             | VSSA          | VSSA            |                    |              | GND      |                      |                       |
| C6              | VSSA          | VSSA            |                    |              | GND      |                      |                       |
| C7              | VSSA          | VSSA            |                    |              | GND      |                      |                       |
| C8              | VSSA          | VSSA            |                    |              | GND      |                      |                       |
| C12             | VSSA          | VSSA            |                    |              | GND      |                      |                       |
| C13             | VSSA          | VSSA            |                    |              | GND      |                      |                       |

**Table 6-1. Pin Attributes (ALP180A Package) (continued)**

| BALL NUMBER [1] | BALL NAME [2]         | SIGNAL NAME [3]       | PINCNTL ADDRESS[4] | MODE [5] [9] | TYPE [6] | BALL RESET STATE [7] | PULL UP/DOWN TYPE [8] |
|-----------------|-----------------------|-----------------------|--------------------|--------------|----------|----------------------|-----------------------|
| C14             | VSSA                  | VSSA                  |                    |              | GND      |                      |                       |
| C16             | VSSA                  | VSSA                  |                    |              | GND      |                      |                       |
| C17             | VSSA                  | VSSA                  |                    |              | GND      |                      |                       |
| D16             | VSSA                  | VSSA                  |                    |              | GND      |                      |                       |
| D17             | VSSA                  | VSSA                  |                    |              | GND      |                      |                       |
| D18             | VSSA                  | VSSA                  |                    |              | GND      |                      |                       |
| E16             | VSSA                  | VSSA                  |                    |              | GND      |                      |                       |
| E17             | VSSA                  | VSSA                  |                    |              | GND      |                      |                       |
| E18             | VSSA                  | VSSA                  |                    |              | GND      |                      |                       |
| F16             | VSSA                  | VSSA                  |                    |              | GND      |                      |                       |
| F17             | VSSA                  | VSSA                  |                    |              | GND      |                      |                       |
| F18             | VSSA                  | VSSA                  |                    |              | GND      |                      |                       |
| K16             | VSSA                  | VSSA                  |                    |              | GND      |                      |                       |
| K17             | VSSA                  | VSSA                  |                    |              | GND      |                      |                       |
| K18             | VSSA                  | VSSA                  |                    |              | GND      |                      |                       |
| L16             | VSSA                  | VSSA                  |                    |              | GND      |                      |                       |
| L17             | VSSA                  | VSSA                  |                    |              | GND      |                      |                       |
| L18             | VSSA                  | VSSA                  |                    |              | GND      |                      |                       |
| N16             | VSSA                  | VSSA                  |                    |              | GND      |                      |                       |
| N17             | VSSA                  | VSSA                  |                    |              | GND      |                      |                       |
| N18             | VSSA                  | VSSA                  |                    |              | GND      |                      |                       |
| P16             | VSSA                  | VSSA                  |                    |              | GND      |                      |                       |
| R16             | VSSA                  | VSSA                  |                    |              | GND      |                      |                       |
| R17             | VSSA                  | VSSA                  |                    |              | GND      |                      |                       |
| T17             | VSSA                  | VSSA                  |                    |              | GND      |                      |                       |
| U17             | VSSA                  | VSSA                  |                    |              | GND      |                      |                       |
| U18             | VSSA                  | VSSA                  |                    |              | GND      |                      |                       |
| V17             | VSSA                  | VSSA                  |                    |              | GND      |                      |                       |
| V18             | VSSA                  | VSSA                  |                    |              | GND      |                      |                       |
| A10             | VOUT_14APLL           | VOUT_14APLL           |                    |              | O        |                      |                       |
| A9              | VOUT_14SYNTH          | VOUT_14SYNTH          |                    |              | O        |                      |                       |
| G16             | VOUT_PA               | VOUT_PA               |                    |              | IO       |                      |                       |
| G17             | VOUT_PA               | VOUT_PA               |                    |              | IO       |                      |                       |
| G18             | VOUT_PA               | VOUT_PA               |                    |              | IO       |                      |                       |
| P18             | Analog Test1 / GPADC1 | Analog Test1 / GPADC1 |                    |              | IO       |                      |                       |
| P17             | Analog Test2 / GPADC2 | Analog Test2 / GPADC2 |                    |              | IO       |                      |                       |
| R18             | Analog Test3 / GPADC3 | Analog Test3 / GPADC3 |                    |              | IO       |                      |                       |
| T18             | Analog Test4 / GPADC4 | Analog Test4 / GPADC4 |                    |              | IO       |                      |                       |
| C9              | ANAMUX / GPADC5       | ANAMUX / GPADC5       |                    |              | IO       |                      |                       |

**Table 6-1. Pin Attributes (ALP180A Package) (continued)**

| BALL NUMBER [1] | BALL NAME [2]   | SIGNAL NAME [3] | PINCNTL ADDRESS[4] | MODE [5] [9] | TYPE [6] | BALL RESET STATE [7] | PULL UP/DOWN TYPE [8] |
|-----------------|-----------------|-----------------|--------------------|--------------|----------|----------------------|-----------------------|
| C10             | VSENSE / GPADC6 | VSENSE / GPADC6 |                    |              | IO       |                      |                       |

The following list describes the table column headers:

1. **BALL NUMBER:** Ball numbers on the bottom side associated with each signal on the bottom.
2. **BALL NAME:** Mechanical name from package device (name is taken from muxmode 0).
3. **SIGNAL NAME:** Names of signals multiplexed on each ball (also notice that the name of the ball is the signal name in muxmode 0).
4. **PINCNTL ADDRESS:** MSS Address for PinMux Control
5. **MODE:** Multiplexing mode number: value written to PinMux Cntl register to select specific Signal name for this Ball number. Mode column has bit range value.
6. **TYPE:** Signal type and direction:
  - I = Input
  - O = Output
  - IO = Input or Output
7. **BALL RESET STATE:** The state of the terminal at power-on reset
8. **PULL UP/DOWN TYPE:** indicates the presence of an internal pullup or pulldown resistor. Pullup and pulldown resistors can be enabled or disabled via software.
  - Pull Up: Internal pullup
  - Pull Down: Internal pulldown
  - An empty box means No pull.
9. Pin Mux Control Value maps to lower 4 bits of register.

IO MUX registers are available in the MSS memory map and the respective mapping to device pins is as follows:

**Table 6-2. PAD IO Control Registers**

| Default Pin/Ball Name | Package Ball /Pin (Address) | Pin Mux Config Register |
|-----------------------|-----------------------------|-------------------------|
| SPI_HOST_INTR         | B2                          | 0xFFFFEA00              |
| GPIO_0                | M2                          | 0xFFFFEA04              |
| GPIO_1                | L3                          | 0xFFFFEA08              |
| SPIA_MOSI             | F2                          | 0xFFFFEA0C              |
| SPIA_MISO             | D1                          | 0xFFFFEA10              |
| SPIA_CLK              | D2                          | 0xFFFFEA14              |
| SPIA_CS_N             | C2                          | 0xFFFFEA18              |
| SPIB_MOSI             | G1                          | 0xFFFFEA1C              |
| SPIB_MISO             | G3                          | 0xFFFFEA20              |
| SPIB_CLK              | E2                          | 0xFFFFEA24              |
| SPIB_CS_N             | D3                          | 0xFFFFEA28              |
| QSPI[0]               | H3                          | 0xFFFFEA2C              |
| QSPI[1]               | G2                          | 0xFFFFEA30              |
| QSPI[2]               | J3                          | 0xFFFFEA34              |
| QSPI[3]               | K2                          | 0xFFFFEA38              |
| QSPI_CLK              | H2                          | 0xFFFFEA3C              |
| QSPI_CS_N             | J2                          | 0xFFFFEA40              |
| NERROR_IN             | U14                         | 0xFFFFEA44              |
| WARM_RESET            | U13                         | 0xFFFFEA48              |
| NERROR_OUT            | U15                         | 0xFFFFEA4C              |
| TCK                   | T3                          | 0xFFFFEA50              |
| TMS                   | U8                          | 0xFFFFEA54              |
| TDI                   | U9                          | 0xFFFFEA58              |
| TDO                   | U10                         | 0xFFFFEA5C              |
| MCU_CLKOUT            | V13                         | 0xFFFFEA60              |
| GPIO_2                | K3                          | 0xFFFFEA64              |
| PMIC_CLKOUT           | V10                         | 0xFFFFEA68              |
| SYNC_IN               | U12                         | 0xFFFFEA6C              |
| SYNC_OUT              | M3                          | 0xFFFFEA70              |
| RS232_RX              | V16                         | 0xFFFFEA74              |
| RS232_TX              | U16                         | 0xFFFFEA78              |



**Table 6-2. PAD IO Control Registers (continued)**

| Default Pin/Ball Name | Package Ball /Pin (Address) | Pin Mux Config Register |
|-----------------------|-----------------------------|-------------------------|
| GPIO_31               | U7                          | 0xFFFFEA7C              |
| GPIO_32               | U6                          | 0xFFFFEA80              |
| GPIO_33               | V5                          | 0xFFFFEA84              |
| GPIO_34               | U5                          | 0xFFFFEA88              |
| GPIO_35               | V3                          | 0xFFFFEA8C              |
| GPIO_36               | M1                          | 0xFFFFEA90              |
| GPIO_37               | L2                          | 0xFFFFEA94              |
| GPIO_38               | L1                          | 0xFFFFEA98              |
| GPIO_39               | C3                          | 0xFFFFEA9C              |
| GPIO_40               | B3                          | 0xFFFFEAA0              |
| GPIO_41               | C4                          | 0xFFFFEAA4              |
| GPIO_42               | A3                          | 0xFFFFEAA8              |
| GPIO_43               | B4                          | 0xFFFFEAA C             |
| GPIO_44               | A4                          | 0xFFFFEAB0              |
| GPIO_45               | C5                          | 0xFFFFEAB4              |
| GPIO_46               | B5                          | 0xFFFFEAB8              |
| GPIO_47               | U3                          | 0xFFFFEABC              |
| DMM_SYNC              | U4                          | 0xFFFFEAC0              |

The register layout is as follows:

**Table 6-3. PAD IO Register Bit Descriptions**

| BIT   | FIELD       | TYPE | RESET (POWER ON DEFAULT) | DESCRIPTION  |
|-------|-------------|------|--------------------------|--|
| 31-11 | NU          | RW   | 0                        | Reserved   |
| 10    | SC          | RW   | 0                        | IO slew rate control:<br>0 = Higher slew rate<br>1 = Lower slew rate   |
| 9     | PUPDSEL     | RW   | 0                        | Pullup/PullDown Selection<br>0 = Pull Down<br>1 = Pull Up (This field is valid only if Pull Inhibit is set as '0') |
| 8     | PI          | RW   | 0                        | Pull Inhibit/Pull Disable<br>0 = Enable<br>1 = Disable   |
| 7     | OE_OVERRIDE | RW   | 1                        | Output Override  |

**Table 6-3. PAD IO Register Bit Descriptions (continued)**

| BIT | FIELD            | TYPE | RESET (POWER ON DEFAULT) | DESCRIPTION  |
|-----|------------------|------|--------------------------|--|
| 6   | OE_OVERRIDE_CTRL | RW   | 1                        | Output Override Control:<br>(A '1' here overrides any o/p manipulation of this IO by any of the peripheral block hardware it is associated with for example a SPI Chip select) |
| 5   | IE_OVERRIDE      | RW   | 0                        | Input Override   |
| 4   | IE_OVERRIDE_CTRL | RW   | 0                        | Input Override Control:<br>(A '1' here overrides any i/p value on this IO with a desired value)  |
| 3-0 | FUNC_SEL         | RW   | 1                        | Function select for Pin Multiplexing (Refer to the Pin Mux Sheet)  |

## 7 Specifications

### 7.1 Absolute Maximum Ratings

| PARAMETERS <sup>(1) (2)</sup>                  |   | MIN                                    | MAX         | UNIT |
|--|---|--|-------------|------|
| VDDIN  | 1.2 V digital power supply  | −0.5                                   | 1.4         | V    |
| VIN_SRAM                                       | 1.2 V power rail for internal SRAM  | −0.5                                   | 1.4         | V    |
| VNWA   | 1.2 V power rail for SRAM array back bias   | −0.5                                   | 1.4         | V    |
| VIOIN  | I/O supply (3.3 V or 1.8 V): All CMOS I/Os would operate on this supply.  | −0.5                                   | 3.8         | V    |
| VIOIN_18                                       | 1.8 V supply for CMOS IO  | −0.5                                   | 2           | V    |
| VIN_18CLK                                      | 1.8 V supply for clock module   | −0.5                                   | 2           | V    |
| VIOIN_18DIFF                                   | 1.8 V supply for LVDS port  | −0.5                                   | 2           | V    |
| VIN_13RF1                                      | 1.3 V Analog and RF supply, VIN_13RF1 and VIN_13RF2 could be shorted on the board.  | −0.5                                   | 1.45        | V    |
| VIN_13RF2                                      |   |  |             |      |
| VIN_13RF1<br>(1-V Internal LDO<br>bypass mode) | Device supports mode where external Power Management block can supply 1 V on VIN_13RF1 and VIN_13RF2 rails. In this configuration, the internal LDO of the device would be kept bypassed. | −0.5                                   | 1.4         | V    |
| VIN_13RF2<br>(1-V Internal LDO<br>bypass mode) |   |  |             |      |
| VIN_18BB                                       | 1.8-V Analog baseband power supply  | −0.5                                   | 2           | V    |
| VIN_18VCO supply                               | 1.8-V RF VCO supply   | −0.5                                   | 2           | V    |
| Input and output<br>voltage range              | Dual-voltage LVCMOS inputs, 3.3 V or 1.8 V (Steady State)   | −0.3V                                  | VIOIN + 0.3 | V    |
|  | Dual-voltage LVCMOS inputs, operated at 3.3 V/1.8 V (Transient Overshoot/Undershoot) or external oscillator input   | VIOIN + 20% up to 20% of signal period |             |      |
| CLKP, CLKM                                     | Input ports for reference crystal   | −0.5                                   | 2           | V    |
| Clamp current                                  | Input or Output Voltages 0.3 V above or below their respective power rails. Limit clamp current that flows through the internal diode protection cells of the I/O.                        | −20                                    | 20          | mA   |
| T <sub>J</sub>                                 | Operating junction temperature range  | −40                                    | 105         | °C   |
| T <sub>STG</sub>                               | Storage temperature range after soldered onto PC board  | −55                                    | 150         | °C   |

- (1) Stresses beyond those listed under *Absolute Maximum Ratings* may cause permanent damage to the device. These are stress ratings only, and functional operation of the device at these or any other conditions beyond those indicated under *Recommended Operating Conditions* is not implied. Exposure to absolute-maximum-rated conditions for extended periods may affect device reliability.
- (2) All voltage values are with respect to V<sub>SS</sub>, unless otherwise noted.

### 7.2 ESD Ratings

|  |   | VALUE | UNIT |
|--|---|-------|------|
| V <sub>(ESD)</sub> Electrostatic discharge | Human-body model (HBM), per ANSI/ESDA/JEDEC JS-001 <sup>(1)</sup>         | ±2000 | V    |
|  | Charged-device model (CDM), per ANSI/ESDA/JEDEC JS-002 <sup>(2) (3)</sup> | ±500  |      |

- (1) JEDEC document JEP155 states that 500-V HBM allows safe manufacturing with a standard ESD control process
- (2) JEDEC document JEP157 states that 250-V CDM allows safe manufacturing with a standard ESD control process
- (3) Corner pins are rated as ±750 V

### 7.3 Power-On Hours (POH)

| JUNCTION<br>TEMPERATURE (T <sub>J</sub> )<br><sup>(1)</sup> | OPERATING<br>CONDITION | NOMINAL CVDD VOLTAGE (V) | POWER-ON HOURS [POH] (HOURS) |
|---|------------------------|--------------------------|------------------------------|
| 105°C T <sub>J</sub>  | 50% RF duty cycle      | 1.2                      | 100,000                      |

- (1) This information is provided solely for your convenience and does not extend or modify the warranty provided under TI's standard terms and conditions for TI semiconductor products.

## 7.4 Recommended Operating Conditions

|  |  | MIN         | NOM | MAX       | UNIT |
|--|--|-------------|-----|-----------|------|
| VDDIN  | 1.2 V digital power supply   | 1.14        | 1.2 | 1.32      | V    |
| VIN_SRAM                                       | 1.2 V power rail for internal SRAM   | 1.14        | 1.2 | 1.32      | V    |
| VNWA   | 1.2 V power rail for SRAM array back bias  | 1.14        | 1.2 | 1.32      | V    |
| VIOIN  | I/O supply (3.3 V or 1.8 V):<br>All CMOS I/Os would operate on this supply.          | 3.13        | 3.3 | 3.45      | V    |
|  |  | 1.71        | 1.8 | 1.89      |      |
| VIOIN_18                                       | 1.8 V supply for CMOS IO   | 1.71        | 1.8 | 1.9       | V    |
| VIN_18CLK                                      | 1.8 V supply for clock module  | 1.71        | 1.8 | 1.9       | V    |
| VIOIN_18DIFF                                   | 1.8 V supply for LVDS port   | 1.71        | 1.8 | 1.9       | V    |
| VIN_13RF1                                      | 1.3 V Analog and RF supply. VIN_13RF1 and VIN_13RF2<br>could be shorted on the board | 1.23        | 1.3 | 1.36      | V    |
| VIN_13RF2                                      |  |             |     |           |      |
| VIN_13RF1<br>(1-V Internal LDO<br>bypass mode) |  | 0.95        | 1   | 1.05      | V    |
| VIN_13RF2<br>(1-V Internal LDO<br>bypass mode) |  |             |     |           |      |
| VIN18BB  | 1.8-V Analog baseband power supply   | 1.71        | 1.8 | 1.9       | V    |
| VIN_18VCO                                      | 1.8V RF VCO supply   | 1.71        | 1.8 | 1.9       | V    |
| V <sub>IH</sub>                                | Voltage Input High (1.8 V mode)  | 1.17        |     |           | V    |
|  | Voltage Input High (3.3 V mode)  | 2.25        |     |           |      |
| V <sub>IL</sub>                                | Voltage Input Low (1.8 V mode)   |             |     | 0.3*VIOIN | V    |
|  | Voltage Input Low (3.3 V mode)   |             |     | 0.62      |      |
| V <sub>OH</sub>                                | High-level output threshold (I <sub>OH</sub> = 6 mA)                                 | VIOIN – 450 |     |           | mV   |
| V <sub>OL</sub>                                | Low-level output threshold (I <sub>OL</sub> = 6 mA)                                  |             |     | 450       | mV   |
| NRESET<br>SOP[2:0]                             | V <sub>IL</sub> (1.8V Mode)  |             |     | 0.45      | V    |
|  | V <sub>IH</sub> (1.8V Mode)  | 0.96        |     |           |      |
|  | V <sub>IL</sub> (3.3V Mode)  |             |     | 0.65      |      |
|  | V <sub>IH</sub> (3.3V Mode)  | 1.57        |     |           |      |

## 7.5 VPP Specifications for One-Time Programmable (OTP) eFuses

This section specifies the operating conditions required for programming the OTP eFuses and is applicable only for authenticated boot devices. During the process of writing the customer specific keys or other fields like software version etc. in the efuse, the user needs to provide the VPP supply.

### 7.5.1 Recommended Operating Conditions for OTP eFuse Programming

| PARAMETER              | DESCRIPTION  | MIN               | NOM | MAX  | UNIT  |
|------------------------|--|-------------------|-----|------|-------|
| VPP                    | Supply voltage range for the eFuse ROM domain during normal operation                      | NC <sup>(2)</sup> |     |      |       |
|                        | Supply voltage range for the eFuse ROM domain during OTP programming <sup>(1)</sup>        | 1.65              | 1.7 | 1.75 | V     |
| Duration of VPP Supply | If VPP voltage is supplied for more than recommended Hours, it can cause reliability issue |                   |     | 24   | Hours |
| I(VPP)                 |  |                   |     | 50   | mA    |

- (1) During normal operation, no voltage should be applied to VPP. This can be typically achieved by disabling the external regulator attached to the VPP terminal.  
 (2) NC: No Connect

#### Note

Power up sequence: VPP must be ramped up at the end i.e after all other rails ramp up is done

### 7.5.2 Hardware Requirements

The following hardware requirements must be met when programming keys in the OTP eFuses:

- The VPP power supply must be disabled when not programming OTP registers.

### 7.5.3 Impact to Your Hardware Warranty

You recognize and accept at your own risk that your use of eFuse permanently alters the TI device. You acknowledge that eFuse can fail due to incorrect operating conditions or programming sequence. Such a failure may render the TI device inoperable and TI will be unable to confirm the TI device conformed to TI device specifications prior to the attempted eFuse. CONSEQUENTLY, in these cases of faulty EFUSE programmability, TI WILL HAVE NO LIABILITY.

## 7.6 Power Supply Specifications

Table 7-1 describes the four rails from an external power supply block of the IWR6843AOP device.

**Table 7-1. Power Supply Rails Characteristics**

| SUPPLY  | DEVICE BLOCKS POWERED FROM THE SUPPLY   | RELEVANT IOS IN THE DEVICE  |
|---|---|---|
| 1.8 V   | Synthesizer and APLL VCOs, crystal oscillator, IF Amplifier stages, ADC, LVDS | Input: VIN_18VCO, VIN18CLK, VIN_18BB, VIOIN_18DIFF, VIOIN_18<br>LDO Output: VOUT_14SYNTH, VOUT_14APLL |
| 1.3 V (or 1 V in internal LDO bypass mode) <sup>(1)</sup> | Power Amplifier, Low Noise Amplifier, Mixers and LO Distribution              | Input: VIN_13RF2, VIN_13RF1<br>LDO Output: VOUT_PA  |
| 3.3 V (or 1.8 V for 1.8 V I/O mode)                       | Digital I/Os  | Input VIOIN   |
| 1.2 V   | Core Digital and SRAMs  | Input: VDDIN, VIN_SRAM  |

(1) Three simultaneous transmitter operation is supported only in 1-V LDO bypass and PA LDO disable mode. In this mode 1V supply needs to be fed on the VOUT PA pin.

The 1.3-V (1.0 V) and 1.8-V power supply ripple specifications mentioned in Table 7-2 are defined to meet a target spur level of –105 dBc (RF Pin = –15 dBm) at the RX. The spur and ripple levels have a dB-to-dB relationship, for example, a 1-dB increase in supply ripple leads to a ~1 dB increase in spur level. Values quoted are rms levels for a sinusoidal input applied at the specified frequency.

**Table 7-2. Ripple Specifications**

| FREQUENCY (kHz) | RF RAIL   |                                      | VCO/IF RAIL                          |
|-----------------|---|--------------------------------------|--------------------------------------|
|                 | 1.0 V (INTERNAL LDO BYPASS)<br>( $\mu\text{V}_{\text{RMS}}$ ) | 1.3 V ( $\mu\text{V}_{\text{RMS}}$ ) | 1.8 V ( $\mu\text{V}_{\text{RMS}}$ ) |
| 137.5           | 7   | 648                                  | 83                                   |
| 275             | 5   | 76                                   | 21                                   |
| 550             | 3   | 22                                   | 11                                   |
| 1100            | 2   | 4                                    | 6                                    |
| 2200            | 11  | 82                                   | 13                                   |
| 4400            | 13  | 93                                   | 19                                   |
| 6600            | 22  | 117                                  | 29                                   |

## 7.7 Power Consumption Summary

Table 7-3 and Table 7-4 summarize the power consumption at the power terminals.

**Table 7-3. Maximum Current Ratings at Power Terminals**

| PARAMETER                          | SUPPLY NAME  | DESCRIPTION   | MIN | TYP | MAX  | UNIT |
|------------------------------------|--|---|-----|-----|------|------|
| Current consumption <sup>(1)</sup> | VDDIN, VIN_SRAM, VNWA                                  | Total current drawn by all nodes driven by 1.2V rail  |     |     | 1000 | mA   |
|                                    | VIN_13RF1, VIN_13RF2                                   | Total current drawn by all nodes driven by 1.3V rail (or 1V rail in LDO Bypass mode), when only 2 transmitters are used. <sup>(2)</sup> |     |     | 2000 |      |
|                                    | VIOIN_18, VIN_18CLK, VIOIN_18DIFF, VIN_18BB, VIN_18VCO | Total current drawn by all nodes driven by 1.8V rail  |     |     | 850  |      |
|                                    | VIOIN  | Total current drawn by all nodes driven by 3.3V rail <sup>(3)</sup>   |     |     | 50   |      |

- (1) The specified current values are at typical supply voltage level.  
(2) Simultaneous 3 Transmitter operation is supported only with 1-V LDO bypass and PA LDO disable mode. In this mode, the 1-V supply needs to be fed on the VOUT\_PA pin. In this case, the peak 1-V supply current goes up to 2500 mA. To enable the LDO bypass mode, see the *Interface Control* document in the [mmWave Device Firmware Package](#).  
(3) The exact VIOIN current depends on the peripherals used and their frequency of operation.

**Table 7-4. Average Power Consumption at Power Terminals**

| PARAMETER                 | CONDITION                      |                | DESCRIPTION             |  | MIN  | TYP | MAX | UNIT |
|---------------------------|--------------------------------|----------------|-------------------------|--|------|-----|-----|------|
| Average power consumption | 1.0-V internal LDO bypass mode | 24% duty cycle | 1TX, 4RX                | Regular power ADC mode<br>6.4 Msps complex transceiver,<br>13.13-ms frame, 64 chirps, 256 samples/chirp, 8.5-μs interchirp time, DSP + Hardware accelerator active | 1.19 |     | W   |      |
|                           |                                |                | 2TX, 4RX <sup>(1)</sup> |  | 1.25 |     |     |      |
|                           |                                | 48% duty cycle | 1TX, 4RX                | Regular power ADC mode<br>6.4 Msps complex transceiver,<br>13.13-ms frame, 64 chirps, 256 samples/chirp, 8.5-μs interchirp time, DSP + Hardware accelerator active | 1.62 |     |     |      |
|                           |                                |                | 2TX, 4RX <sup>(1)</sup> |  | 1.75 |     |     |      |

- (1) Two TX antennas are on simultaneously.

## 7.8 Power Save Mode

xWR6x43 devices support 2 power down states:

- RF Power Down state
- APLL Power Down state

The allowed state transitions are shown in Figure 7-1. This flow chart shows the sequence of steps for entering and exiting power save mode.

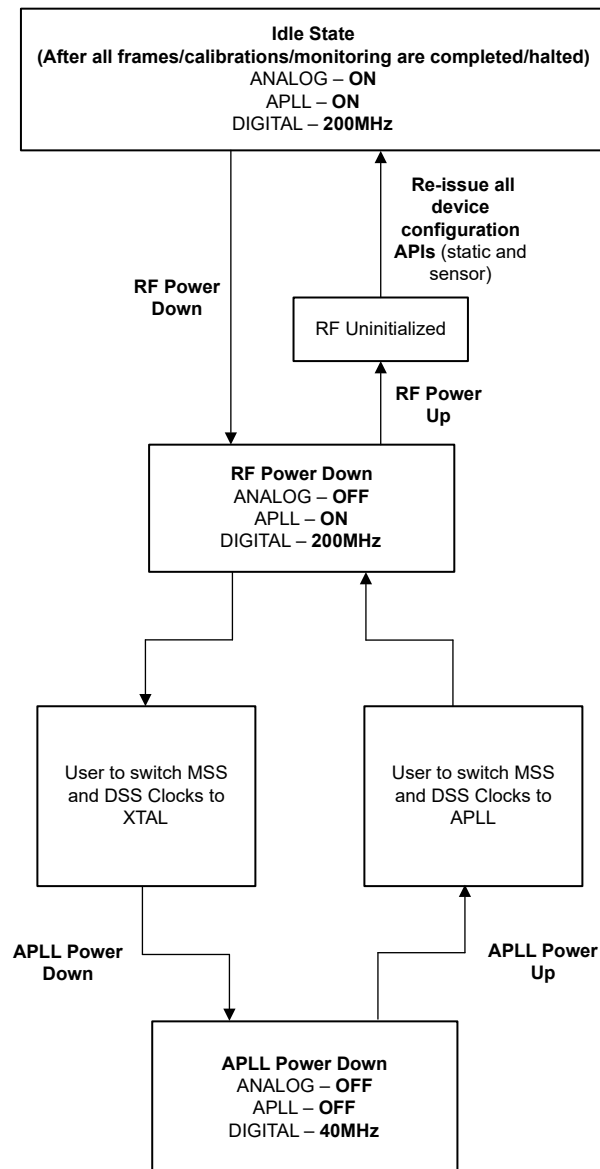

Figure 7-1. Power Save Mode State Transition Diagram



## 7.9 RF Specification

over recommended operating conditions (unless otherwise noted)

| PARAMETER       |   | MIN          | TYP | MAX  | UNIT   |
|-----------------|---|--------------|-----|------|--------|
| Receiver        | Effective isotropic noise figure (EINF) | 60 to 64 GHz |     | 9    | dB     |
|                 | IF bandwidth <sup>(1)</sup>             |              |     | 10   | MHz    |
|                 | ADC sampling rate (real/complex 2x)     |              |     | 25   | Msp/s  |
|                 | ADC sampling rate (complex 1x)          |              |     | 12.5 | Msp/s  |
|                 | ADC resolution                          |              | 12  |      | Bits   |
|                 | Idle Channel Spurs                      |              | –90 |      | dBFS   |
| Transmitter     | Single transmitter output power EIRP    |              | 16  |      | dBm    |
|                 | Power backoff range                     |              | 26  |      | dB     |
| Clock subsystem | Frequency range                         | 60           |     | 64   | GHz    |
|                 | Ramp rate                               |              |     | 250  | MHz/μs |
|                 | Phase noise at 1-MHz offset             | 60 to 64 GHz |     | –93  | dBc/Hz |

- (1) The analog IF stages include high-pass filtering, with two independently configurable first-order high-pass corner frequencies. The set of available HPF corners is summarized as follows:

Available HPF Corner Frequencies (kHz)

|                    |                      |
|--------------------|----------------------|
| HPF1               | HPF2                 |
| 175, 235, 350, 700 | 350, 700, 1400, 2800 |

The filtering performed by the digital baseband chain is targeted to provide:

- Less than ±0.5 dB pass-band ripple/droop, and
- Better than 60 dB anti-aliasing attenuation for any frequency that can alias back into the pass-band.

## 7.10 CPU Specifications

over recommended operating conditions (unless otherwise noted)

| PARAMETER                   |                                      | MIN | TYP | MAX | UNIT |
|-----------------------------|--------------------------------------|-----|-----|-----|------|
| DSP Subsystem (C674 Family) | Clock Speed                          |     | 600 |     | MHz  |
|                             | L1 Code Memory                       |     | 32  |     | KB   |
|                             | L1 Data Memory                       |     | 32  |     | KB   |
|                             | L2 Memory                            |     | 256 |     | KB   |
| Main Subsystem (R4F Family) | Clock Speed                          |     | 200 |     | MHz  |
|                             | Tightly Coupled Memory - A (Program) |     | 512 |     | KB   |
|                             | Tightly Coupled Memory - B (Data)    |     | 192 |     | KB   |
| Shared Memory               | Shared L3 Memory                     |     | 768 |     | KB   |

## 7.11 Thermal Resistance Characteristics for FCBGA Package [ALP0180A]

| THERMAL METRICS <sup>(1)</sup> |                         | °C/W <sup>(2) (3)</sup> |
|--------------------------------|-------------------------|-------------------------|
| RO <sub>JC</sub>               | Junction-to-case        | 2.6                     |
| RO <sub>JB</sub>               | Junction-to-board       | 7.5                     |
| RO <sub>JA</sub>               | Junction-to-free air    | 20.3                    |
| RO <sub>JMA</sub>              | Junction-to-moving air  | N/A <sup>(4)</sup>      |
| Psi <sub>JT</sub>              | Junction-to-package top | 0.9                     |
| Psi <sub>JB</sub>              | Junction-to-board       | 7.3                     |

(1) For more information about traditional and new thermal metrics, see [Semiconductor and IC Package Thermal Metrics](#).

(2) °C/W = degrees Celsius per watt.

(3) These values are based on a JEDEC-defined 2S2P system (with the exception of the Theta JC [RO<sub>JC</sub>] value, which is based on a JEDEC-defined 1S0P system) and will change based on environment as well as application. For more information, see these EIA/JEDEC standards:

- JESD51-2, *Integrated Circuits Thermal Test Method Environmental Conditions - Natural Convection (Still Air)*
- JESD51-3, *Low Effective Thermal Conductivity Test Board for Leaded Surface Mount Packages*
- JESD51-7, *High Effective Thermal Conductivity Test Board for Leaded Surface Mount Packages*
- JESD51-9, *Test Boards for Area Array Surface Mount Package Thermal Measurements*

(4) N/A = not applicable. Heatsink on this device.

## 7.12 Timing and Switching Characteristics

### 7.12.1 Antenna Radiation Patterns

This section discusses transmitter and receiver antenna radiation patterns in both Azimuth and Elevation planes for a specified frequency.

#### 7.12.1.1 Antenna Radiation Patterns for Receiver

[Figure 7-2](#) shows typical antenna radiation gain plots normalized to boresight at various frequencies for the four receivers in both Azimuth (H-Plane) and Elevation (E-Plane) planes.

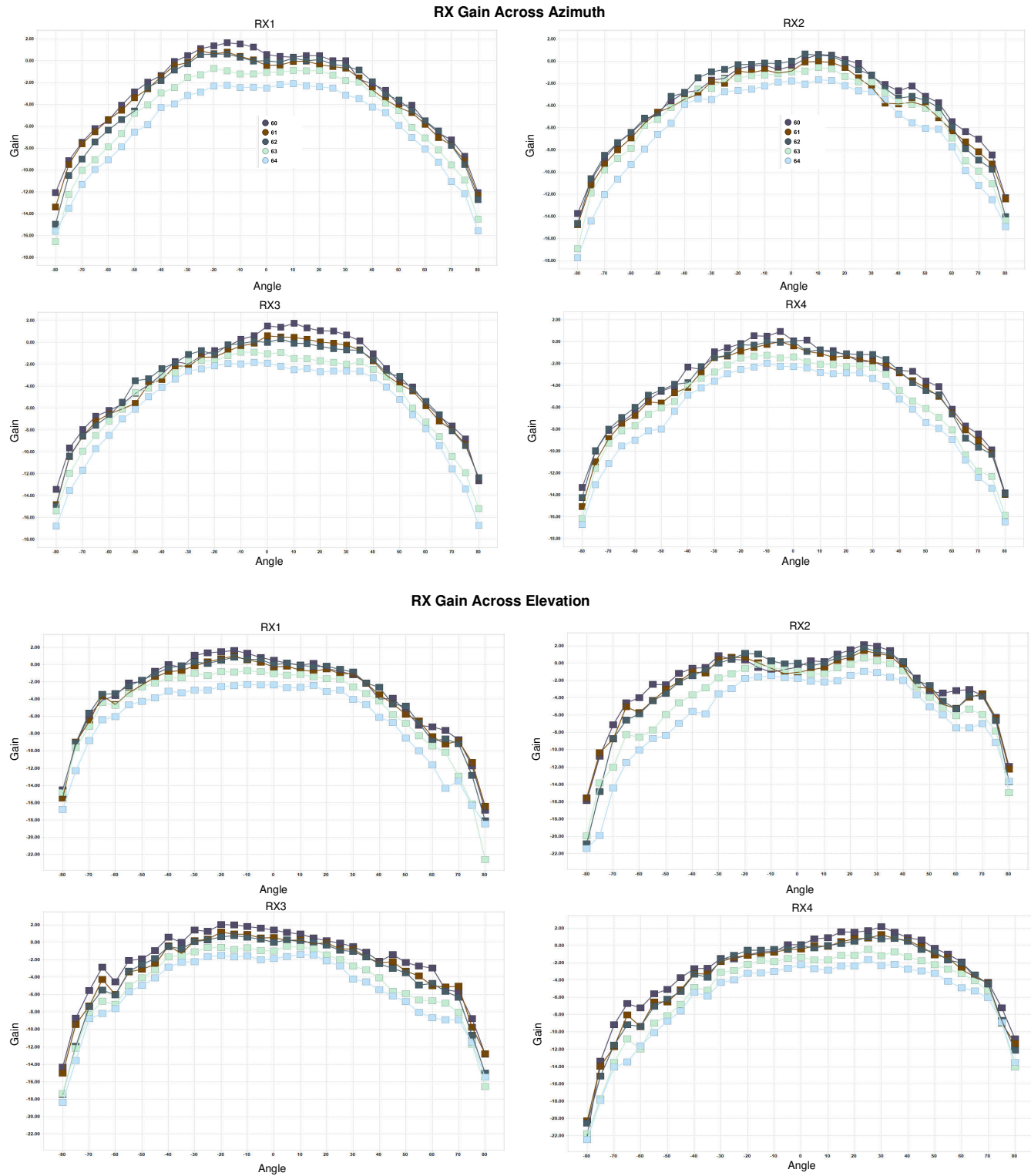

**Figure 7-2. Receiver Antenna Radiation Pattern**

### 7.12.1.2 Antenna Radiation Patterns for Transmitter

Figure 7-3 shows typical antenna radiation patterns for the three transmitters in both Azimuth (H-Plane) and Elevation (E-Plane) planes.

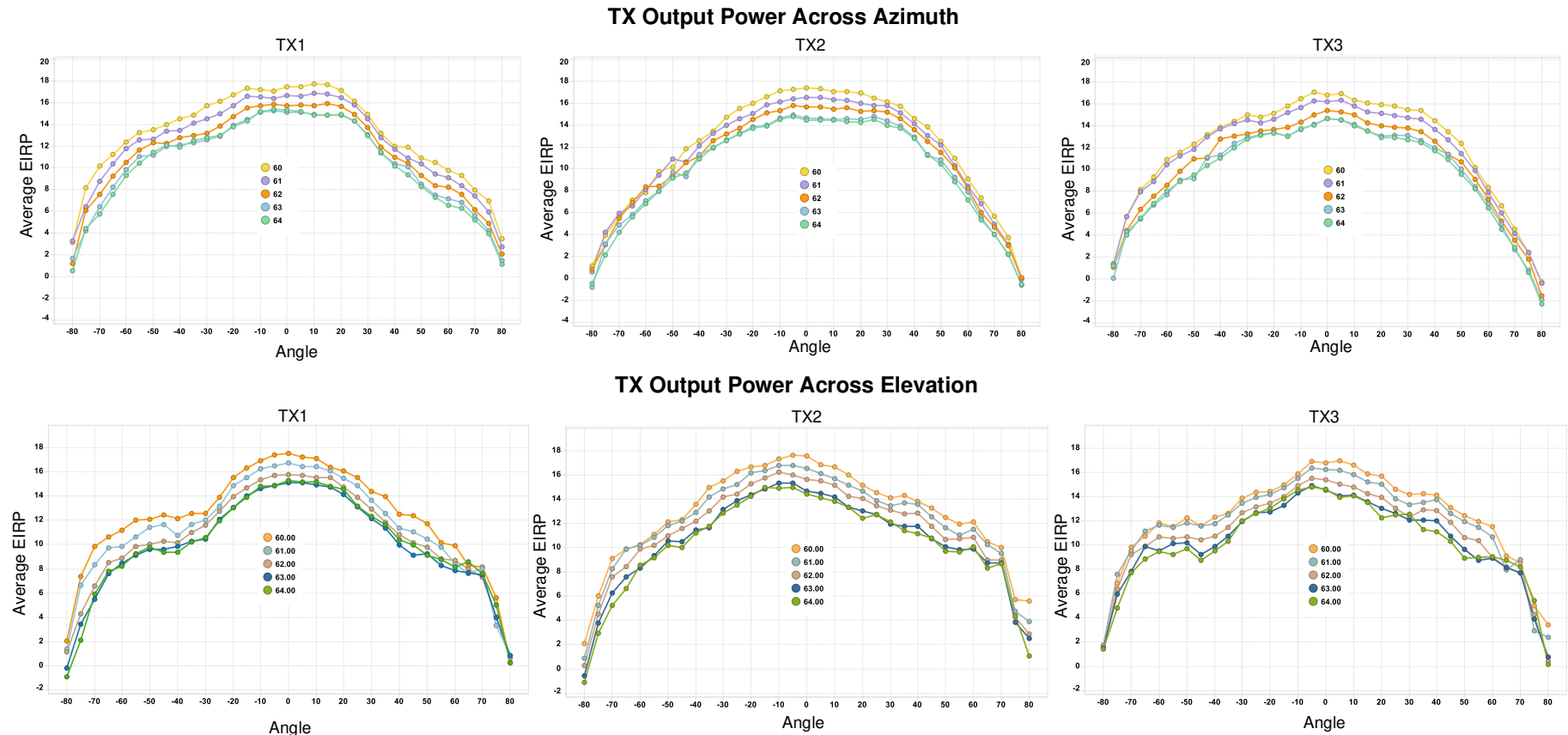

**Figure 7-3. Transmitter Antenna Radiation Pattern**

### 7.12.2 Antenna Positions

Figure 7-4 shows the placement and relative spacing of the antennas.

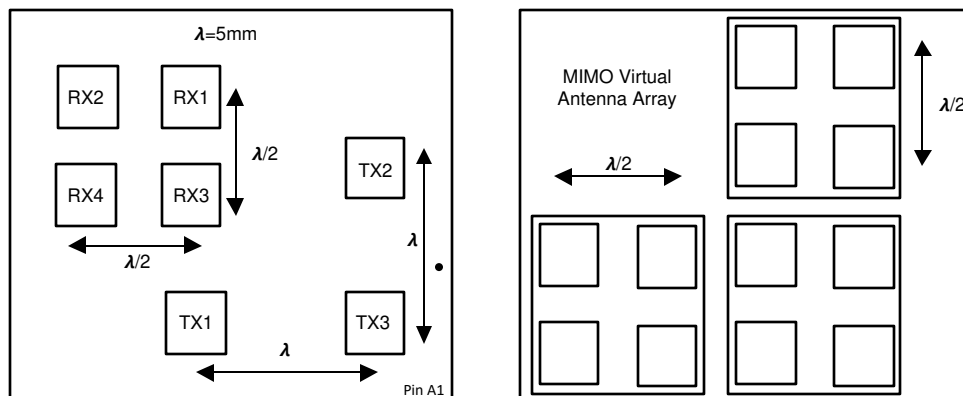

**Figure 7-4. Antenna Positions (Placement and Relative Spacing)**

### 7.12.3 Power Supply Sequencing and Reset Timing

The IWR6843AOP device expects all external voltage rails to be stable before reset is deasserted. Figure 7-5 describes the device wake-up sequence.

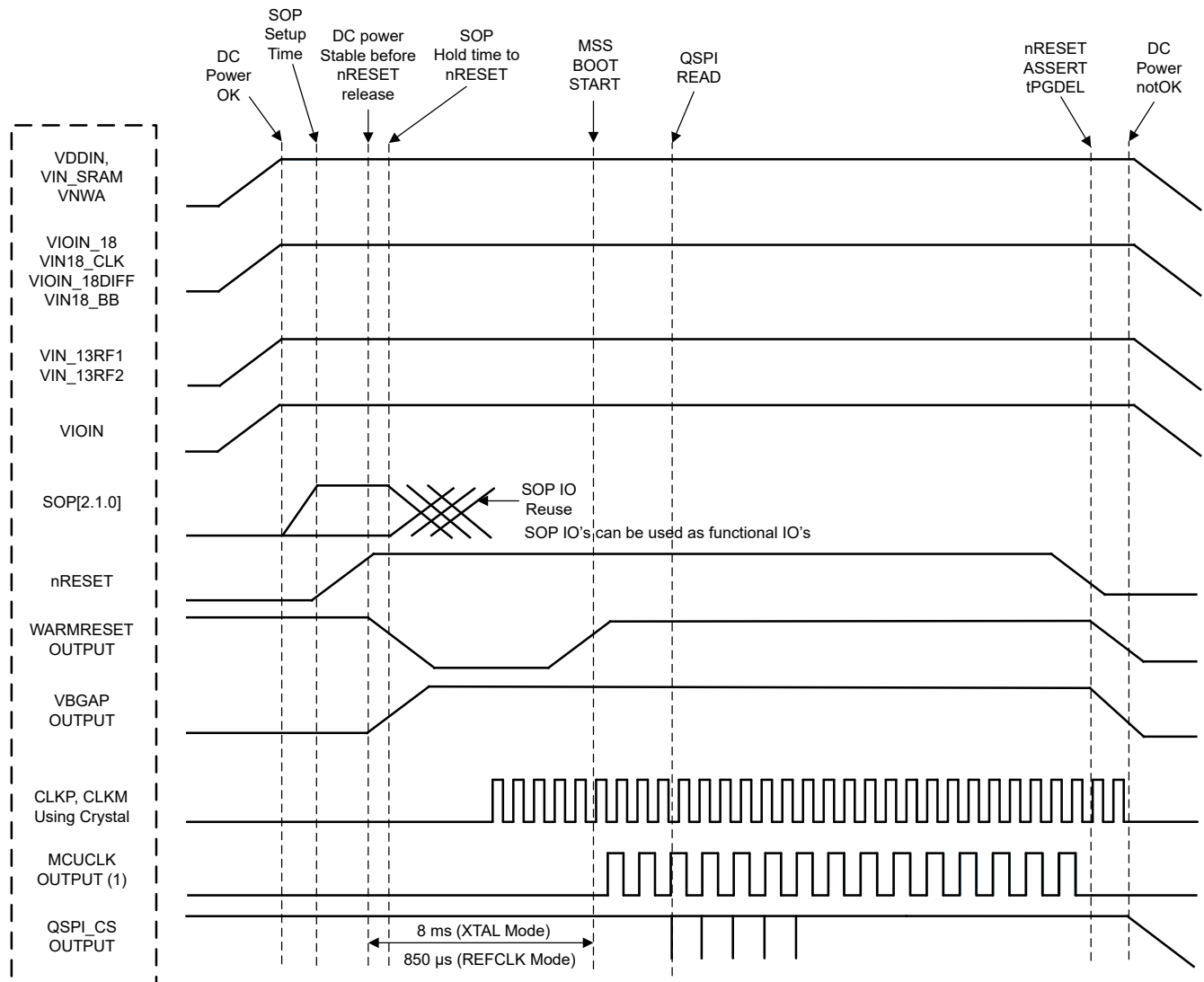

- A. MCU\_CLK\_OUT in autonomous mode, where IWR6843AOP application is booted from the serial flash, MCU\_CLK\_OUT is not enabled by default by the device bootloader.

**Figure 7-5. Device Wake-up Sequence**

## 7.12.4 Input Clocks and Oscillators

### 7.12.4.1 Clock Specifications

The IWR6843AOP requires external clock source (that is, a 40-MHz crystal or external oscillator to CLKP) for initial boot and as a reference for an internal APLL hosted in the device. An external crystal is connected to the device pins. [Figure 7-6](#) shows the crystal implementation.

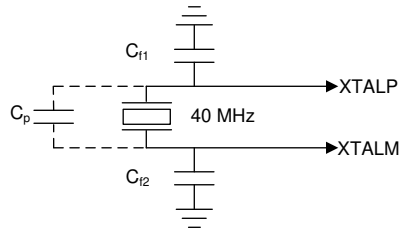

**Figure 7-6. Crystal Implementation**

#### Note

The load capacitors,  $C_{f1}$  and  $C_{f2}$  in [Figure 7-6](#), should be chosen such that [Equation 1](#) is satisfied.  $C_L$  in the equation is the load specified by the crystal manufacturer. All discrete components used to implement the oscillator circuit should be placed as close as possible to the associated oscillator CLKP and CLKM pins.

$$C_L = C_{f1} \times \frac{C_{f2}}{C_{f1} + C_{f2}} + C_P \quad (1)$$

[Table 7-5](#) lists the electrical characteristics of the clock crystal.

**Table 7-5. Crystal Electrical Characteristics (Oscillator Mode)**

| NAME                | DESCRIPTION  | MIN  | TYP | MAX | UNIT     |
|---------------------|--|------|-----|-----|----------|
| $f_P$               | Parallel resonance crystal frequency               |      | 40  |     | MHz      |
| $C_L$               | Crystal load capacitance                           | 5    | 8   | 12  | pF       |
| ESR                 | Crystal ESR  |      |     | 50  | $\Omega$ |
| Frequency tolerance | Crystal frequency tolerance <sup>(1) (2) (3)</sup> | -200 |     | 200 | ppm      |
| Drive level         |  |      | 50  | 200 | $\mu$ W  |

(1) The crystal manufacturer's specification must satisfy this requirement.

(2) Includes initial tolerance of the crystal, drift over temperature, aging and frequency pulling due to incorrect load capacitance.

(3) Crystal tolerance affects radar sensor accuracy.

In the case where an external clock is used as the clock resource, the signal is fed to the CLKP pin only; CLKM is grounded. The phase noise requirement is very important when a 40-MHz clock is fed externally. [Table 7-6](#) lists the electrical characteristics of the external clock signal.

**Table 7-6. External Clock Mode Specifications**

| PARAMETER   |                        | SPECIFICATION |     |      | UNIT    |
|---|------------------------|---------------|-----|------|---------|
|   |                        | MIN           | TYP | MAX  |         |
| Input Clock:<br>External AC-coupled sine wave or DC-<br>coupled square wave<br>Phase Noise referred to 40 MHz | Frequency              |               | 40  |      | MHz     |
|   | AC-Amplitude           | 700           |     | 1200 | mV (pp) |
|   | DC- $V_{il}$           | 0.00          |     | 0.20 | V       |
|   | DC- $V_{ih}$           | 1.6           |     | 1.95 | V       |
|   | Phase Noise at 1 kHz   |               |     | -132 | dBc/Hz  |
|   | Phase Noise at 10 kHz  |               |     | -143 | dBc/Hz  |
|   | Phase Noise at 100 kHz |               |     | -152 | dBc/Hz  |
|   | Phase Noise at 1 MHz   |               |     | -153 | dBc/Hz  |
|   | Duty Cycle             | 35            |     | 65   | %       |
|   | Freq Tolerance         | -100          |     | 100  | ppm     |



## 7.12.5 Multibuffered / Standard Serial Peripheral Interface (MibSPI)

### 7.12.5.1 Peripheral Description

The SPI uses a MibSPI Protocol by TI.

The MibSPI/SPI is a high-speed synchronous serial input/output port that allows a serial bit stream of programmed length (2 to 16 bits) to be shifted into and out of the device at a programmed bit-transfer rate. The MibSPI/SPI is normally used for communication between the microcontroller and external peripherals or another microcontroller.

Standard and MibSPI modules have the following features:

- 16-bit shift register
- Receive buffer register
- 8-bit baud clock generator
- SPICLK can be internally-generated (controller mode) or received from an external clock source (peripheral mode)
- Each word transferred can have a unique format.
- SPI I/Os not used in the communication can be used as digital input/output signals

### 7.12.5.2 MibSPI Transmit and Receive RAM Organization

The Multibuffer RAM is comprised of 256 buffers. Each entry in the Multibuffer RAM consists of 4 parts: a 16-bit transmit field, a 16-bit receive field, a 16-bit control field and a 16-bit status field. The Multibuffer RAM can be partitioned into multiple transfer group with variable number of buffers each.

[Section 7.12.5.2.2](#) and [Section 7.12.5.2.3](#) assume the operating conditions stated in [Section 7.12.5.2.1](#).

#### 7.12.5.2.1 SPI Timing Conditions

|                   |                         | MIN | TYP | MAX | UNIT |
|-------------------|-------------------------|-----|-----|-----|------|
| Input Conditions  |                         |     |     |     |      |
| $t_R$             | Input rise time         | 1   |     | 3   | ns   |
| $t_F$             | Input fall time         | 1   |     | 3   | ns   |
| Output Conditions |                         |     |     |     |      |
| $C_{LOAD}$        | Output load capacitance | 2   |     | 15  | pF   |

#### 7.12.5.2.2 SPI Controller Mode Switching Parameters (CLOCK PHASE = 0, SPICLK = output, SPISIMO = output, and SPISOMI = input) <sup>(1) (2) (3)</sup>

| NO.              |                     | PARAMETER  | MIN                     | TYP | MAX                  | UNIT |
|------------------|---------------------|--|-------------------------|-----|----------------------|------|
| 1                | $t_{c(SPC)M}$       | Cycle time, SPICLK <sup>(4)</sup>                                      | 25                      |     | $256t_{c(VCLK)}$     | ns   |
| 2 <sup>(4)</sup> | $t_{w(SPCH)M}$      | Pulse duration, SPICLK high (clock polarity = 0)                       | $0.5t_{c(SPC)M} - 4$    |     | $0.5t_{c(SPC)M} + 4$ | ns   |
|                  | $t_{w(SPCL)M}$      | Pulse duration, SPICLK low (clock polarity = 1)                        | $0.5t_{c(SPC)M} - 4$    |     | $0.5t_{c(SPC)M} + 4$ |      |
| 3 <sup>(4)</sup> | $t_{w(SPCL)M}$      | Pulse duration, SPICLK low (clock polarity = 0)                        | $0.5t_{c(SPC)M} - 4$    |     | $0.5t_{c(SPC)M} + 4$ | ns   |
|                  | $t_{w(SPCH)M}$      | Pulse duration, SPICLK high (clock polarity = 1)                       | $0.5t_{c(SPC)M} - 4$    |     | $0.5t_{c(SPC)M} + 4$ |      |
| 4 <sup>(4)</sup> | $t_{d(SPCH-SIMO)M}$ | Delay time, SPISIMO valid before SPICLK low, (clock polarity = 0)      | $0.5t_{c(SPC)M} - 3$    |     |                      | ns   |
|                  | $t_{d(SPCL-SIMO)M}$ | Delay time, SPISIMO valid before SPICLK high, (clock polarity = 1)     | $0.5t_{c(SPC)M} - 3$    |     |                      |      |
| 5 <sup>(4)</sup> | $t_{v(SPCL-SIMO)M}$ | Valid time, SPISIMO data valid after SPICLK low, (clock polarity = 0)  | $0.5t_{c(SPC)M} - 10.5$ |     |                      | ns   |
|                  | $t_{v(SPCH-SIMO)M}$ | Valid time, SPISIMO data valid after SPICLK high, (clock polarity = 1) | $0.5t_{c(SPC)M} - 10.5$ |     |                      |      |

| NO.              | PARAMETER            |  | MIN  | TYP                                | MAX  | UNIT |
|------------------|----------------------|--|--|------------------------------------|--|------|
| 6 <sup>(5)</sup> | $t_{C2TDELAY}$       | Setup time CS active until SPICLK high (clock polarity = 0)          | CSHOLD = 0   | $(C2TDELAY+2) * t_{c(VCLK)} - 7.5$ | $(C2TDELAY+2) * t_{c(VCLK)} + 7$                         | ns   |
|                  |                      |  | CSHOLD = 1   | $(C2TDELAY+3) * t_{c(VCLK)} - 7.5$ | $(C2TDELAY+3) * t_{c(VCLK)} + 7$                         |      |
|                  |                      | Setup time CS active until SPICLK low (clock polarity = 1)           | CSHOLD = 0   | $(C2TDELAY+2) * t_{c(VCLK)} - 7.5$ | $(C2TDELAY+2) * t_{c(VCLK)} + 7$                         |      |
|                  |                      |  | CSHOLD = 1   | $(C2TDELAY+3) * t_{c(VCLK)} - 7.5$ | $(C2TDELAY+3) * t_{c(VCLK)} + 7$                         |      |
| 7 <sup>(5)</sup> | $t_{T2CDELAY}$       | Hold time, SPICLK low until CS inactive (clock polarity = 0)         | $0.5 * t_{c(SPC)}M + (T2CDELAY + 1) * t_{c(VCLK)} - 7$ |                                    | $0.5 * t_{c(SPC)}M + (T2CDELAY + 1) * t_{c(VCLK)} + 7.5$ | ns   |
|                  |                      | Hold time, SPICLK high until CS inactive (clock polarity = 1)        | $0.5 * t_{c(SPC)}M + (T2CDELAY + 1) * t_{c(VCLK)} - 7$ |                                    | $0.5 * t_{c(SPC)}M + (T2CDELAY + 1) * t_{c(VCLK)} + 7.5$ |      |
| 8 <sup>(4)</sup> | $t_{su(SOMI-SPCL)}M$ | Setup time, SPISOMI before SPICLK low (clock polarity = 0)           | 5  |                                    |  | ns   |
|                  | $t_{su(SOMI-SPCH)}M$ | Setup time, SPISOMI before SPICLK high (clock polarity = 1)          | 5  |                                    |  |      |
| 9 <sup>(4)</sup> | $t_h(SPCL-SOMI)M$    | Hold time, SPISOMI data valid after SPICLK low (clock polarity = 0)  | 3  |                                    |  | ns   |
|                  | $t_h(SPCH-SOMI)M$    | Hold time, SPISOMI data valid after SPICLK high (clock polarity = 1) | 3  |                                    |  |      |

- (1) The MASTER bit (SPIGRx.0) is set and the CLOCK PHASE bit (SPIFMTx.16) is cleared (where x = 0 or 1).  
(2)  $t_{c(MSS\_VCLK)}$  = main subsystem clock time =  $1 / f_{(MSS\_VCLK)}$ . For more details, see the [Technical Reference Manual](#).  
(3) When the SPI is in Controller mode, the following must be true: For PS values from 1 to 255:  $t_{c(SPC)}M \geq (PS + 1)t_{c(MSS\_VCLK)} \geq 25ns$ , where PS is the prescale value set in the SPIFMTx.[15:8] register bits. For PS values of 0:  $t_{c(SPC)}M = 2t_{c(MSS\_VCLK)} \geq 25ns$ .  
(4) The active edge of the SPICLK signal referenced is controlled by the CLOCK POLARITY bit (SPIFMTx.17).  
(5) C2TDELAY and T2CDELAY is programmed in the SPIDELAY register

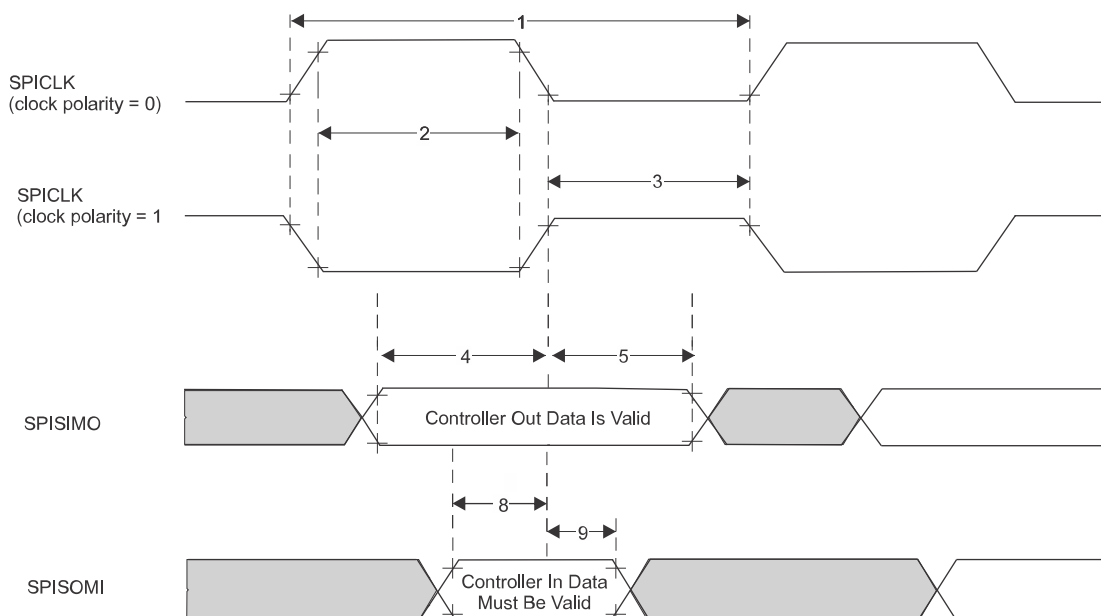

**Figure 7-7. SPI Controller Mode External Timing (CLOCK PHASE = 0)**

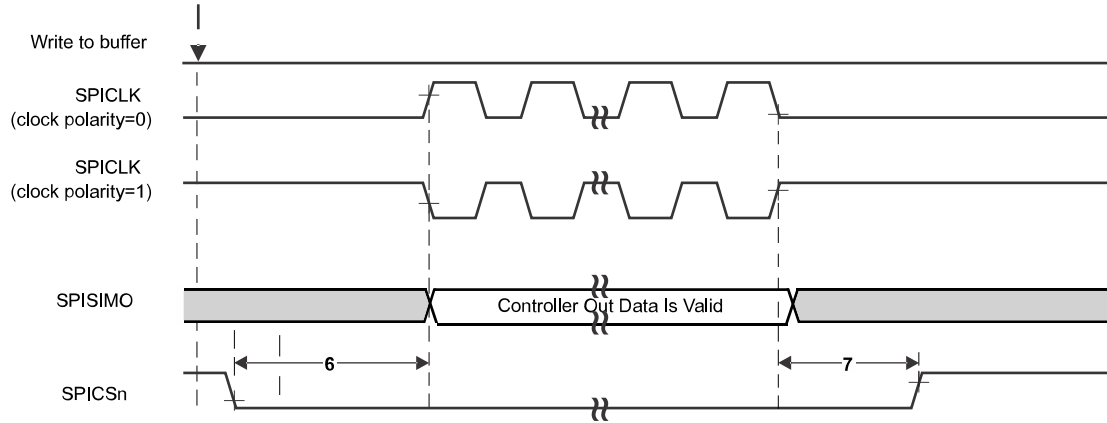

**Figure 7-8. SPI Controller Mode Chip Select Timing (CLOCK PHASE = 0)**

**7.12.5.2.3 SPI Controller Mode Switching Parameters (CLOCK PHASE = 1, SPICLK = output, SPISIMO = output, and SPISOMI = input) <sup>(1) (2) (3)</sup>**

| NO.              | PARAMETER           |  | MIN                     | TYP  | MAX  | UNIT |
|------------------|---------------------|--|-------------------------|--|--|------|
| 1                | $t_{c(SPC)M}$       | Cycle time, SPICLK <sup>(4)</sup>                                      | 25                      |  | $256t_{c(VCLK)}$   | ns   |
| 2 <sup>(4)</sup> | $t_{w(SPCH)M}$      | Pulse duration, SPICLK high (clock polarity = 0)                       | $0.5t_{c(SPC)M} - 4$    | $0.5t_{c(SPC)M} + 4$                                   |  | ns   |
|                  | $t_{w(SPCL)M}$      | Pulse duration, SPICLK low (clock polarity = 1)                        | $0.5t_{c(SPC)M} - 4$    | $0.5t_{c(SPC)M} + 4$                                   |  |      |
| 3 <sup>(4)</sup> | $t_{w(SPCL)M}$      | Pulse duration, SPICLK low (clock polarity = 0)                        | $0.5t_{c(SPC)M} - 4$    | $0.5t_{c(SPC)M} + 4$                                   |  | ns   |
|                  | $t_{w(SPCH)M}$      | Pulse duration, SPICLK high (clock polarity = 1)                       | $0.5t_{c(SPC)M} - 4$    | $0.5t_{c(SPC)M} + 4$                                   |  |      |
| 4 <sup>(4)</sup> | $t_{d(SPCH-SIMO)M}$ | Delay time, SPISIMO valid before SPICLK low, (clock polarity = 0)      | $0.5t_{c(SPC)M} - 3$    |  |  | ns   |
|                  | $t_{d(SPCL-SIMO)M}$ | Delay time, SPISIMO valid before SPICLK high, (clock polarity = 1)     | $0.5t_{c(SPC)M} - 3$    |  |  |      |
| 5 <sup>(4)</sup> | $t_{v(SPCL-SIMO)M}$ | Valid time, SPISIMO data valid after SPICLK low, (clock polarity = 0)  | $0.5t_{c(SPC)M} - 10.5$ |  |  | ns   |
|                  | $t_{v(SPCH-SIMO)M}$ | Valid time, SPISIMO data valid after SPICLK high, (clock polarity = 1) | $0.5t_{c(SPC)M} - 10.5$ |  |  |      |
| 6 <sup>(5)</sup> | $t_{C2TDELAY}$      | Setup time CS active until SPICLK high (clock polarity = 0)            | CSHOLD = 0              | $0.5 * t_{c(SPC)M} + (C2TDELAY + 2) * t_{c(VCLK)} - 7$ | $0.5 * t_{c(SPC)M} + (C2TDELAY + 2) * t_{c(VCLK)} + 7.5$ | ns   |
|                  |                     |  | CSHOLD = 1              | $0.5 * t_{c(SPC)M} + (C2TDELAY + 2) * t_{c(VCLK)} - 7$ | $0.5 * t_{c(SPC)M} + (C2TDELAY + 2) * t_{c(VCLK)} + 7.5$ |      |
|                  | $t_{C2TDELAY}$      | Setup time CS active until SPICLK low (clock polarity = 1)             | CSHOLD = 0              | $0.5 * t_{c(SPC)M} + (C2TDELAY + 2) * t_{c(VCLK)} - 7$ | $0.5 * t_{c(SPC)M} + (C2TDELAY + 2) * t_{c(VCLK)} + 7.5$ |      |
|                  |                     |  | CSHOLD = 1              | $0.5 * t_{c(SPC)M} + (C2TDELAY + 3) * t_{c(VCLK)} - 7$ | $0.5 * t_{c(SPC)M} + (C2TDELAY + 3) * t_{c(VCLK)} + 7.5$ |      |
| 7 <sup>(5)</sup> | $t_{T2CDELAY}$      | Hold time, SPICLK low until CS inactive (clock polarity = 0)           |                         | $(T2CDELAY + 1) * t_{c(VCLK)} - 7.5$                   | $(T2CDELAY + 1) * t_{c(VCLK)} + 7$                       | ns   |
|                  |                     | Hold time, SPICLK high until CS inactive (clock polarity = 1)          |                         | $(T2CDELAY + 1) * t_{c(VCLK)} - 7.5$                   | $(T2CDELAY + 1) * t_{c(VCLK)} + 7$                       |      |

| NO.              | PARAMETER  | MIN | TYP | MAX | UNIT |
|------------------|--|-----|-----|-----|------|
| 8 <sup>(4)</sup> | $t_{su}(SOMI-SPCL)M$ Setup time, SPISOMI before SPICLK low (clock polarity = 0)        | 5   |     |     | ns   |
|                  | $t_{su}(SOMI-SPCH)M$ Setup time, SPISOMI before SPICLK high (clock polarity = 1)       | 5   |     |     |      |
| 9 <sup>(4)</sup> | $t_h(SPCL-SOMI)M$ Hold time, SPISOMI data valid after SPICLK low (clock polarity = 0)  | 3   |     |     | ns   |
|                  | $t_h(SPCH-SOMI)M$ Hold time, SPISOMI data valid after SPICLK high (clock polarity = 1) | 3   |     |     |      |

- (1) The MASTER bit (SPIGCRx.0) is set and the CLOCK PHASE bit (SPIFMTx.16) is set ( where x = 0 or 1 ).
- (2)  $t_{c(MSS\_VCLK)}$  = main subsystem clock time =  $1 / f_{(MSS\_VCLK)}$ . For more details, see the [Technical Reference Manual](#).
- (3) When the SPI is in Controller mode, the following must be true: For PS values from 1 to 255:  $t_{c(SPC)M} \geq (PS + 1)t_{c(MSS\_VCLK)} \geq 25$  ns, where PS is the prescale value set in the SPIFMTx.[15:8] register bits. For PS values of 0:  $t_{c(SPC)M} = 2t_{c(MSS\_VCLK)} \geq 25$  ns.
- (4) The active edge of the SPICLK signal referenced is controlled by the CLOCK POLARITY bit (SPIFMTx.17).
- (5) C2TDELAY and T2CDELAY is programmed in the SPIDELAY register

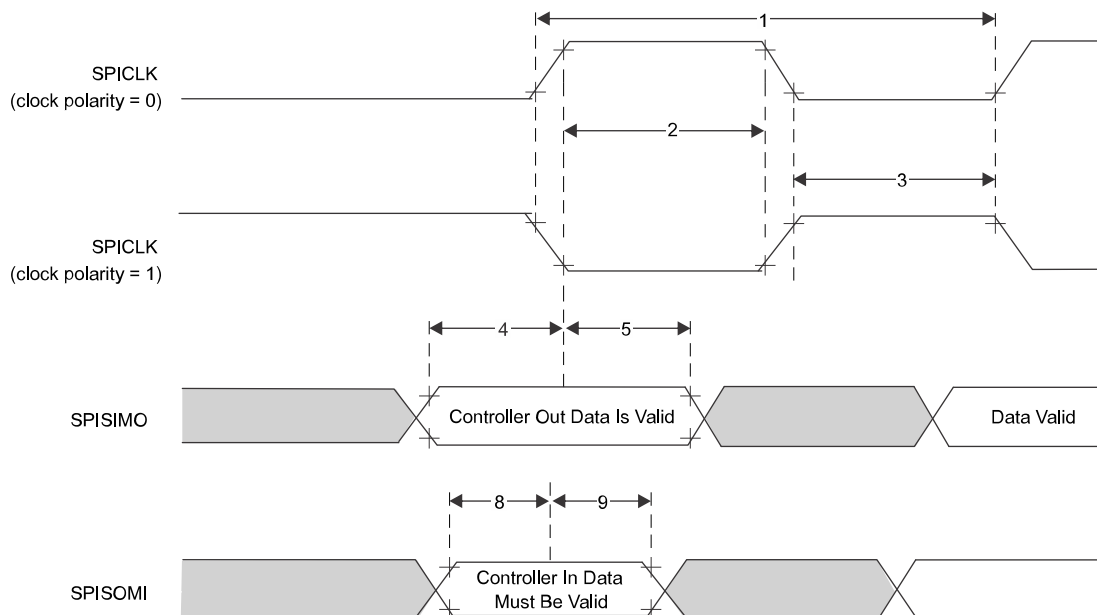

**Figure 7-9. SPI Controller Mode External Timing (CLOCK PHASE = 1)**

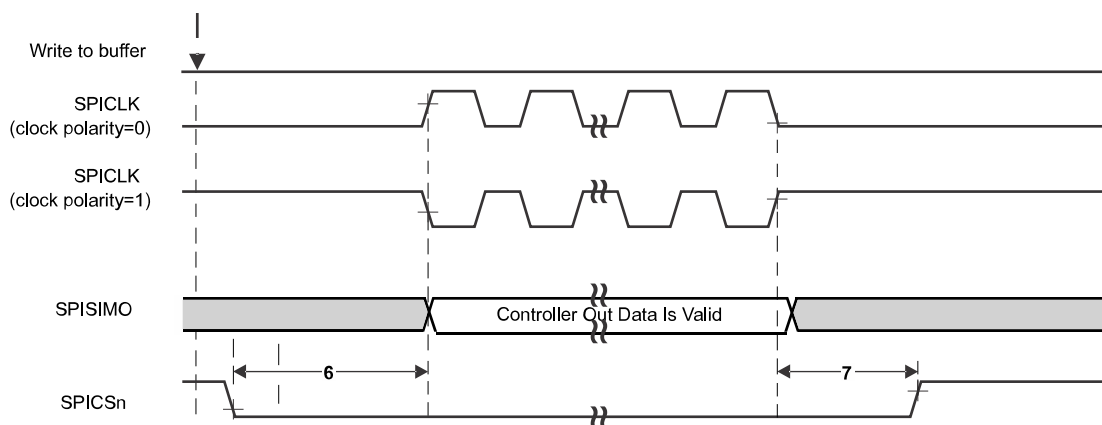

**Figure 7-10. SPI Controller Mode Chip Select Timing (CLOCK PHASE = 1)**

### 7.12.5.3 SPI Peripheral Mode I/O Timings

#### 7.12.5.3.1 SPI Peripheral Mode Switching Parameters (SPICLK = input, SPISIMO = input, and SPISOMI = output) <sup>(1) (2) (3)</sup>

| NO.              | PARAMETER           |  | MIN | TYP | MAX | UNIT |
|------------------|---------------------|--|-----|-----|-----|------|
| 1                | $t_{c(SPC)}S$       | Cycle time, SPICLK <sup>(4)</sup>                                    | 25  |     |     | ns   |
| 2 <sup>(5)</sup> | $t_{w(SPCH)}S$      | Pulse duration, SPICLK high (clock polarity = 0)                     | 10  |     |     | ns   |
|                  | $t_{w(SPCL)}S$      | Pulse duration, SPICLK low (clock polarity = 1)                      | 10  |     |     |      |
| 3 <sup>(5)</sup> | $t_{w(SPCL)}S$      | Pulse duration, SPICLK low (clock polarity = 0)                      | 10  |     |     | ns   |
|                  | $t_{w(SPCH)}S$      | Pulse duration, SPICLK high (clock polarity = 1)                     | 10  |     |     |      |
| 4 <sup>(5)</sup> | $t_{d(SPCH-SOMI)}S$ | Delay time, SPISOMI valid after SPICLK high (clock polarity = 0)     |     |     | 10  | ns   |
|                  | $t_{d(SPCL-SOMI)}S$ | Delay time, SPISOMI valid after SPICLK low (clock polarity = 1)      |     |     | 10  |      |
| 5 <sup>(5)</sup> | $t_{h(SPCH-SOMI)}S$ | Hold time, SPISOMI data valid after SPICLK high (clock polarity = 0) | 2   |     |     | ns   |
|                  | $t_{h(SPCL-SOMI)}S$ | Hold time, SPISOMI data valid after SPICLK low (clock polarity = 1)  | 2   |     |     |      |

(1) The MASTER bit (SPIGCRx.0) is cleared ( where x = 0 or 1 ).

(2) The CLOCK PHASE bit (SPIFMTx.16) is either cleared or set for CLOCK PHASE = 0 or CLOCK PHASE = 1 respectively.

(3)  $t_{c(MSS\_VCLK)}$  = main subsystem clock time =  $1 / f_{(MSS\_VCLK)}$ . For more details, see the [Technical Reference Manual](#).

(4) When the SPI is in peripheral mode, the following must be true: For PS values from 1 to 255:  $t_{c(SPC)}S \geq (PS + 1)t_{c(MSS\_VCLK)} \geq 25$  ns, where PS is the prescale value set in the SPIFMTx.[15:8] register bits. For PS values of 0:  $t_{c(SPC)}S = 2t_{c(MSS\_VCLK)} \geq 25$  ns.

(5) The active edge of the SPICLK signal referenced is controlled by the CLOCK POLARITY bit (SPIFMTx.17).

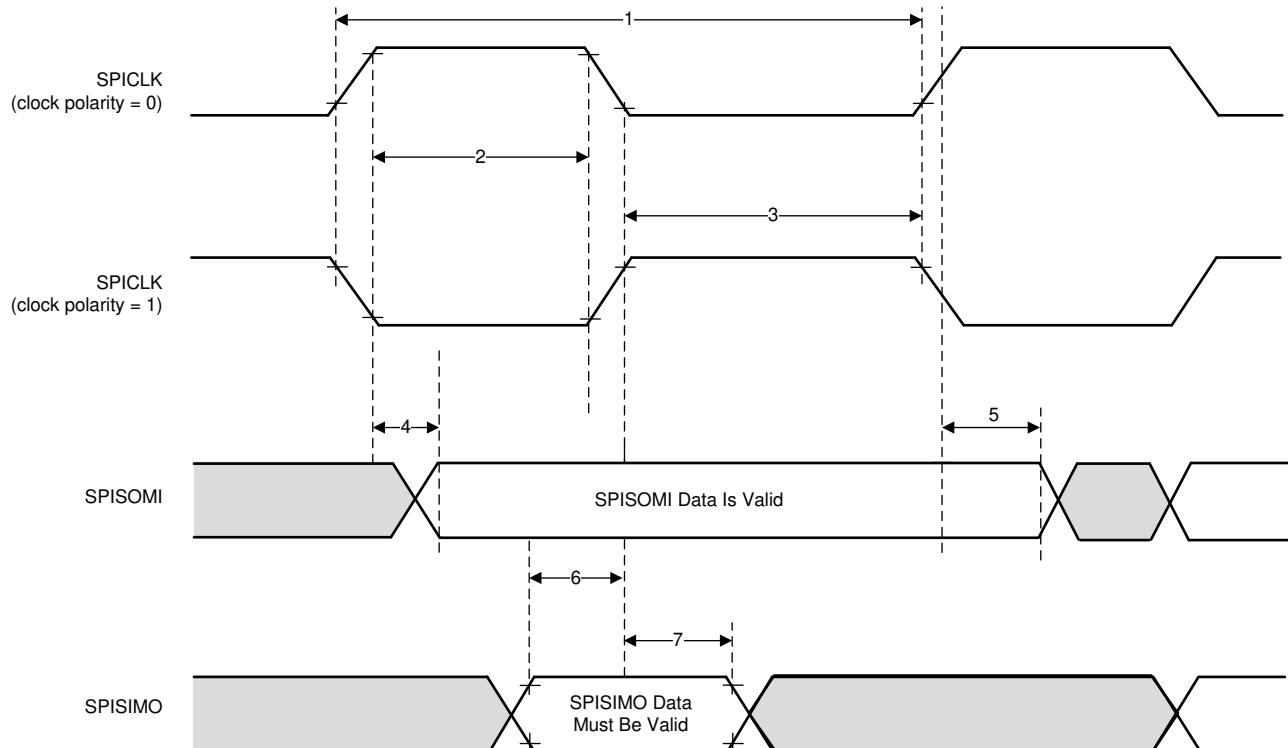
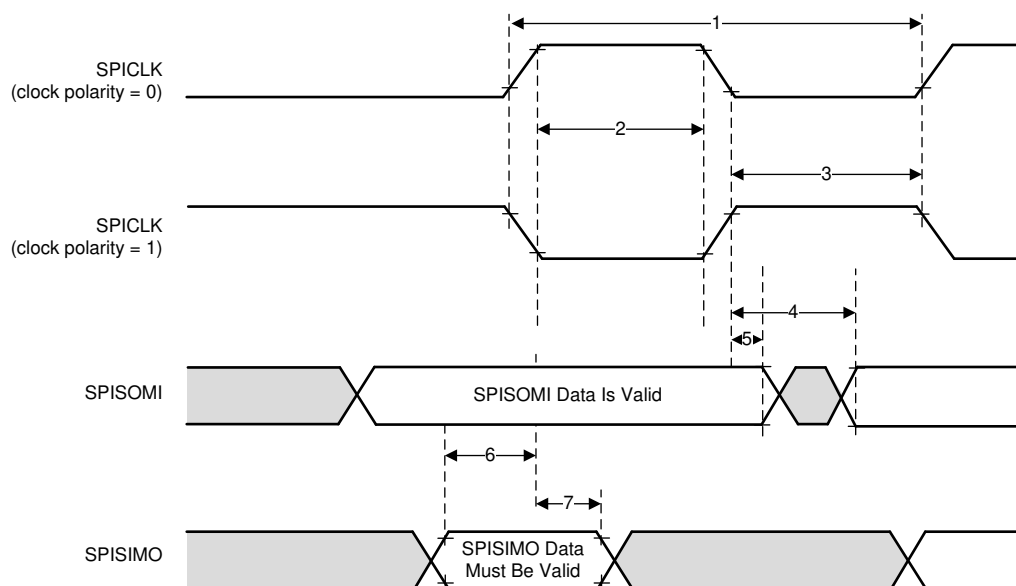

Figure 7-11. SPI peripheral Mode External Timing (CLOCK PHASE = 0)

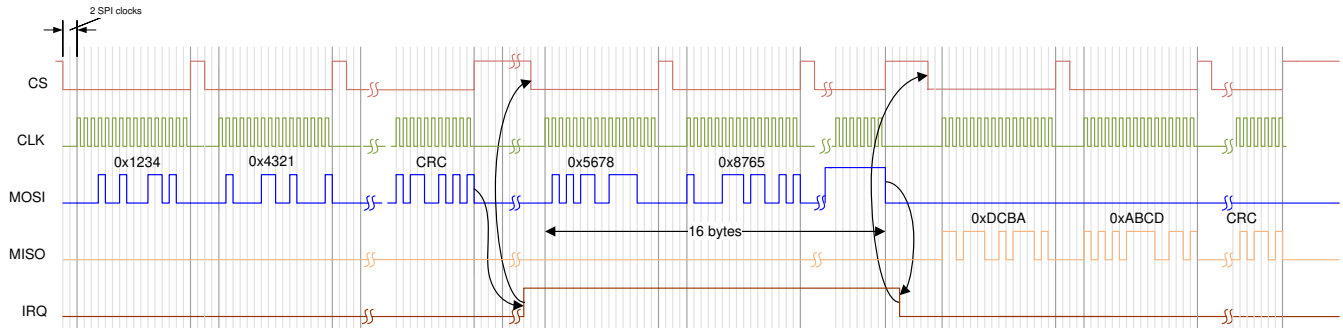

**Figure 7-12. SPI peripheral Mode External Timing (CLOCK PHASE = 1)**

#### 7.12.5.4 Typical Interface Protocol Diagram (Peripheral Mode)

1. Host should ensure that there is a delay of two SPI clocks between CS going low and start of SPI clock.
2. Host should ensure that CS is toggled for every 16 bits of transfer through SPI.

Figure 7-13 shows the SPI communication timing of the typical interface protocol.



**Figure 7-13. SPI Communication**



### 7.12.6 LVDS Interface Configuration

The supported IWR6843AOP LVDS lane configuration is two Data lanes (LVDS\_TXP/M), one Bit Clock lane (LVDS\_CLKP/M) and one Frame clock lane (LVDS\_FRCLKP/M). The LVDS interface is used for debugging. The LVDS interface supports the following data rates:

- 900 Mbps (450 MHz DDR Clock)
- 600 Mbps (300 MHz DDR Clock)
- 450 Mbps (225 MHz DDR Clock)
- 400 Mbps (200 MHz DDR Clock)
- 300 Mbps (150 MHz DDR Clock)
- 225 Mbps (112.5 MHz DDR Clock)
- 150 Mbps (75 MHz DDR Clock)

Note that the bit clock is in DDR format and hence the numbers of toggles in the clock is equivalent to data.

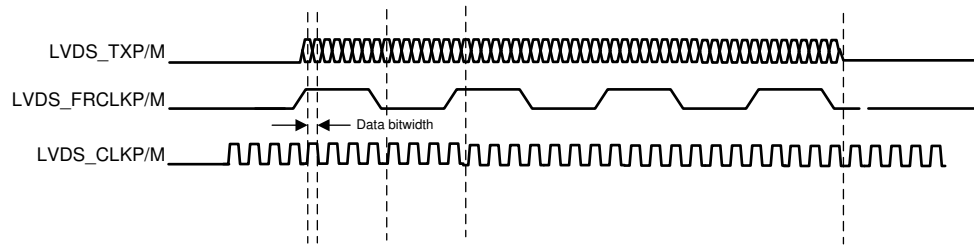

**Figure 7-14. LVDS Interface Lane Configuration And Relative Timings**

#### 7.12.6.1 LVDS Interface Timings

**Table 7-7. LVDS Electrical Characteristics**

| PARAMETER                   | TEST CONDITIONS   | MIN  | TYP | MAX  | UNIT |
|-----------------------------|---|------|-----|------|------|
| Duty Cycle Requirements     | max 1 pF lumped capacitive load on LVDS lanes   | 48%  |     | 52%  |      |
| Output Differential Voltage | peak-to-peak single-ended with 100 $\Omega$ resistive load between differential pairs | 250  |     | 450  | mV   |
| Output Offset Voltage       |   | 1125 |     | 1275 | mV   |
| Trise and Tfall             | 20%-80%, 900 Mbps   |      | 330 |      | ps   |
| Jitter (pk-pk)              | 900 Mbps  |      | 80  |      | ps   |

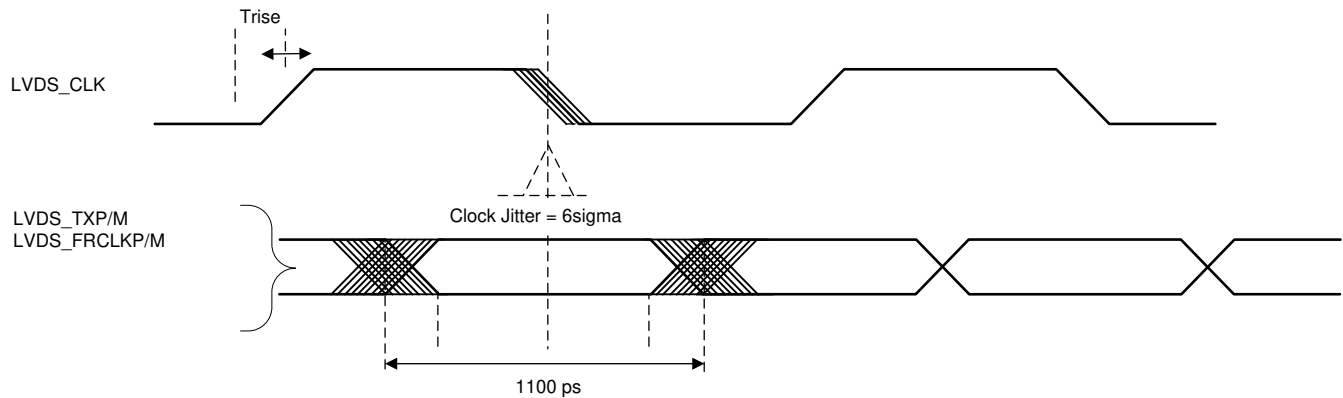

Figure 7-15. Timing Parameters

### 7.12.7 General-Purpose Input/Output

Section 7.12.7.1 lists the switching characteristics of output timing relative to load capacitance.

#### 7.12.7.1 Switching Characteristics for Output Timing versus Load Capacitance ( $C_L$ )

| PARAMETER <sup>(1)</sup> (2) |               | TEST CONDITIONS  |                        | VIOIN = 1.8V | VIOIN = 3.3V | UNIT |
|------------------------------|---------------|------------------|------------------------|--------------|--------------|------|
| t <sub>r</sub>               | Max rise time | Slew control = 0 | C <sub>L</sub> = 20 pF | 2.8          | 3.0          | ns   |
|                              |               |                  | C <sub>L</sub> = 50 pF | 6.4          | 6.9          |      |
|                              |               |                  | C <sub>L</sub> = 75 pF | 9.4          | 10.2         |      |
| t <sub>f</sub>               | Max fall time |                  | C <sub>L</sub> = 20 pF | 2.8          | 2.8          | ns   |
|                              |               |                  | C <sub>L</sub> = 50 pF | 6.4          | 6.6          |      |
|                              |               |                  | C <sub>L</sub> = 75 pF | 9.4          | 9.8          |      |
| t <sub>r</sub>               | Max rise time | Slew control = 1 | C <sub>L</sub> = 20 pF | 3.3          | 3.3          | ns   |
|                              |               |                  | C <sub>L</sub> = 50 pF | 6.7          | 7.2          |      |
|                              |               |                  | C <sub>L</sub> = 75 pF | 9.6          | 10.5         |      |
| t <sub>f</sub>               | Max fall time |                  | C <sub>L</sub> = 20 pF | 3.1          | 3.1          | ns   |
|                              |               |                  | C <sub>L</sub> = 50 pF | 6.6          | 6.6          |      |
|                              |               |                  | C <sub>L</sub> = 75 pF | 9.6          | 9.6          |      |

(1) Slew control, which is configured by PADxx\_CFG\_REG, changes behavior of the output driver (faster or slower output slew rate).

(2) The rise/fall time is measured as the time taken by the signal to transition from 10% and 90% of VIOIN voltage.

### 7.12.8 Controller Area Network - Flexible Data-rate (CAN-FD)

The CAN-FD module supports both classic CAN and CAN FD (CAN with Flexible Data-Rate) specifications. CAN FD feature allows high throughput and increased payload per data frame. The classic CAN and CAN FD devices can coexist on the same network without any conflict.

The CAN-FD has the following features:

- Conforms with CAN Protocol 2.0 A, B and ISO 11898-1
- Full CAN FD support (up to 64 data bytes per frame)
- AUTOSAR and SAE J1939 support
- Up to 32 dedicated Transmit Buffers
- Configurable Transmit FIFO, up to 32 elements
- Configurable Transmit Queue, up to 32 elements
- Configurable Transmit Event FIFO, up to 32 elements
- Up to 64 dedicated Receive Buffers
- Two configurable Receive FIFOs, up to 64 elements each
- Up to 128 11-bit filter elements
- Internal Loopback mode for self-test
- Mask-able interrupts, two interrupt lines
- Two clock domains (CAN clock / Host clock)
- Parity / ECC support - Message RAM single error correction and double error detection (SECEDED) mechanism
- Full Message Memory capacity (4352 words).

#### 7.12.8.1 Dynamic Characteristics for the CANx TX and RX Pins

| PARAMETER                 |   | MIN | TYP | MAX | UNIT |
|---------------------------|---|-----|-----|-----|------|
| $t_d(\text{CAN\_FD\_tx})$ | Delay time, transmit shift register to CAN_FD_tx pin <sup>(1)</sup> |     |     | 15  | ns   |
| $t_d(\text{CAN\_FD\_rx})$ | Delay time, CAN_FD_rx pin to receive shift register <sup>(1)</sup>  |     |     | 10  | ns   |

(1) These values do not include rise/fall times of the output buffer.

### 7.12.9 Serial Communication Interface (SCI)

The SCI has the following features:

- Standard universal asynchronous receiver-transmitter (UART) communication
- Standard non-return to zero (NRZ) format
- Double-buffered receive and transmit functions
- Asynchronous or iso-synchronous communication modes with no CLK pin
- Capability to use Direct Memory Access (DMA) for transmit and receive data
- Two external pins: RS232\_RX and RS232\_TX

#### 7.12.9.1 SCI Timing Requirements

|         |                              | MIN | TYP   | MAX | UNIT |
|---------|------------------------------|-----|-------|-----|------|
| f(baud) | Supported baud rate at 20 pF |     | 921.6 |     | kHz  |

### 7.12.10 Inter-Integrated Circuit Interface (I2C)

The inter-integrated circuit (I2C) module is a multicontroller communication module providing an interface between devices compliant with Philips Semiconductor I2C-bus specification version 2.1 and connected by an I<sup>2</sup>C-bus™. This module will support any target or controller I2C compatible device.

The I2C has the following features:

- Compliance to the Philips I2C bus specification, v2.1 (The I2C Specification, Philips document number 9398 393 40011)
  - Bit/Byte format transfer
  - 7-bit and 10-bit device addressing modes
  - General call
  - START byte
  - Multi-controller transmitter/ target receiver mode
  - Multi-controller receiver/ target transmitter mode
  - Combined controller transmit/receive and receive/transmit mode
  - Transfer rates of 100 kbps up to 400 kbps (Phillips fast-mode rate)
- Free data format
- Two DMA events (transmit and receive)
- DMA event enable/disable capability
- Module enable/disable capability
- The SDA and SCL are optionally configurable as general purpose I/O
- Slew rate control of the outputs
- Open drain control of the outputs
- Programmable pullup/pulldown capability on the inputs
- Supports Ignore NACK mode

---

#### Note

This I2C module does not support:

- High-speed (HS) mode
  - C-bus compatibility mode
  - The combined format in 10-bit address mode (the I2C sends the target address second byte every time it sends the target address first byte)
-

### 7.12.10.1 I2C Timing Requirements <sup>(1)</sup>

|                          |   | STANDARD MODE |                     | FAST MODE |     | UNIT          |
|--------------------------|---|---------------|---------------------|-----------|-----|---------------|
|                          |   | MIN           | MAX                 | MIN       | MAX |               |
| $t_{c(SCL)}$             | Cycle time, SCL   | 10            |                     | 2.5       |     | $\mu\text{s}$ |
| $t_{su(SCLH-SDAL)}$      | Setup time, SCL high before SDA low (for a repeated START condition)          | 4.7           |                     | 0.6       |     | $\mu\text{s}$ |
| $t_{h(SCLL-SDAL)}$       | Hold time, SCL low after SDA low (for a START and a repeated START condition) | 4             |                     | 0.6       |     | $\mu\text{s}$ |
| $t_{w(SCLL)}$            | Pulse duration, SCL low   | 4.7           |                     | 1.3       |     | $\mu\text{s}$ |
| $t_{w(SCLH)}$            | Pulse duration, SCL high  | 4             |                     | 0.6       |     | $\mu\text{s}$ |
| $t_{su(SDA-SCLH)}$       | Setup time, SDA valid before SCL high   | 250           |                     | 100       |     | $\mu\text{s}$ |
| $t_{h(SCLL-SDA)}$        | Hold time, SDA valid after SCL low  | 0             | 3.45 <sup>(1)</sup> | 0         | 0.9 | $\mu\text{s}$ |
| $t_{w(SDAH)}$            | Pulse duration, SDA high between STOP and START conditions                    | 4.7           |                     | 1.3       |     | $\mu\text{s}$ |
| $t_{su(SCLH-SDAH)}$      | Setup time, SCL high before SDA high (for STOP condition)                     | 4             |                     | 0.6       |     | $\mu\text{s}$ |
| $t_{w(SP)}$              | Pulse duration, spike (must be suppressed)                                    |               |                     | 0         | 50  | ns            |
| $C_b$ <sup>(2) (3)</sup> | Capacitive load for each bus line   |               | 400                 |           | 400 | pF            |

- (1) The I2C pins SDA and SCL do not feature fail-safe I/O buffers. These pins could potentially draw current when the device is powered down.
- (2) The maximum  $t_{h(SDA-SCLL)}$  for I2C bus devices has only to be met if the device does not stretch the low period ( $t_{w(SCLL)}$ ) of the SCL signal.
- (3)  $C_b$  = total capacitance of one bus line in pF. If mixed with fast-mode devices, faster fall-times are allowed.

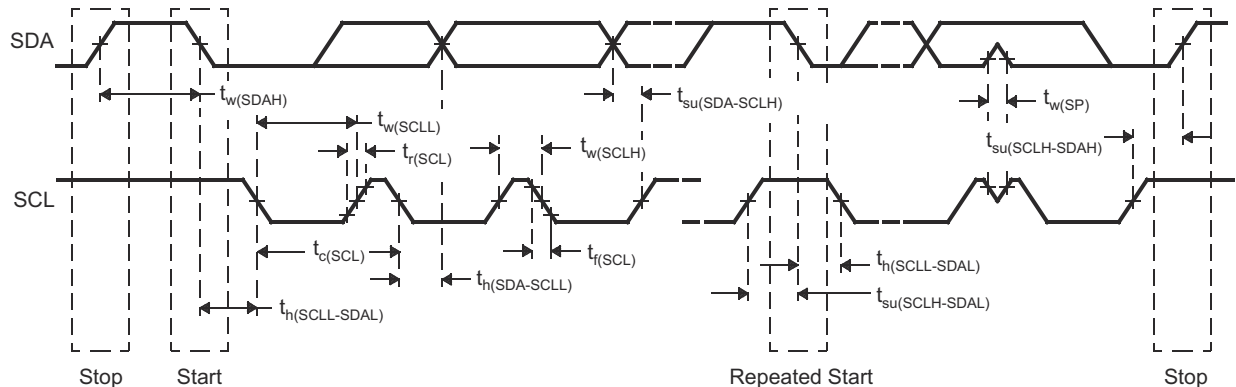

**Figure 7-16. I2C Timing Diagram**

#### Note

- A device must internally provide a hold time of at least 300 ns for the SDA signal (referred to the  $V_{IHmin}$  of the SCL signal) to bridge the undefined region of the falling edge of SCL.
- The maximum  $t_{h(SDA-SCLL)}$  has only to be met if the device does not stretch the LOW period ( $t_{w(SCLL)}$ ) of the SCL signal. E.A Fast-mode I2C-bus device can be used in a Standard-mode I2C-bus system, but the requirement  $t_{su(SDA-SCLH)} \geq 250$  ns must then be met. This will automatically be the case if the device does not stretch the LOW period of the SCL signal. If such a device does stretch the LOW period of the SCL signal, it must output the next data bit to the SDA line  $t_r \max + t_{su(SDA-SCLH)}$ .

### 7.12.11 Quad Serial Peripheral Interface (QSPI)

The quad serial peripheral interface (QSPI) module is a kind of SPI module that allows single, dual, or quad read access to external SPI devices. This module has a memory mapped register interface, which provides a direct interface for accessing data from external SPI devices and thus simplifying software requirements. The QSPI works as a controller only. The QSPI in the device is primarily intended for fast booting from quad-SPI flash memories.

The QSPI supports the following features:

- Programmable clock divider
- Six-pin interface
- Programmable length (from 1 to 128 bits) of the words transferred
- Programmable number (from 1 to 4096) of the words transferred
- Support for 3-, 4-, or 6-pin SPI interface
- Optional interrupt generation on word or frame (number of words) completion
- Programmable delay between chip select activation and output data from 0 to 3 QSPI clock cycles

Section 7.12.11.2 and Section 7.12.11.3 assume the operating conditions stated in .Section 7.12.11.1

#### 7.12.11.1 QSPI Timing Conditions

|                   |                         | MIN | TYP | MAX | UNIT |
|-------------------|-------------------------|-----|-----|-----|------|
| Input Conditions  |                         |     |     |     |      |
| $t_R$             | Input rise time         | 1   |     | 3   | ns   |
| $t_F$             | Input fall time         | 1   |     | 3   | ns   |
| Output Conditions |                         |     |     |     |      |
| $C_{LOAD}$        | Output load capacitance | 2   |     | 15  | pF   |

#### 7.12.11.2 Timing Requirements for QSPI Input (Read) Timings <sup>(1) (2)</sup>

|                  |   | MIN                  | TYP | MAX | UNIT |
|------------------|---|----------------------|-----|-----|------|
| $t_{su(D-SCLK)}$ | Setup time, d[3:0] valid before falling sclk edge                 | 5                    |     |     | ns   |
| $t_h(SCLK-D)$    | Hold time, d[3:0] valid after falling sclk edge                   | 1                    |     |     | ns   |
| $t_{su(D-SCLK)}$ | Setup time, final d[3:0] bit valid before final falling sclk edge | 5 – P <sup>(3)</sup> |     |     | ns   |
| $t_h(SCLK-D)$    | Hold time, final d[3:0] bit valid after final falling sclk edge   | 1 + P <sup>(3)</sup> |     |     | ns   |

(1) Clock Mode 0 (clk polarity = 0 ; clk phase = 0 ) is the mode of operation.

(2) The Device captures data on the falling clock edge in Clock Mode 0, as opposed to the traditional rising clock edge. Although non-standard, the falling-edge-based setup and hold time timings have been designed to be compatible with standard SPI devices that launch data on the falling edge in Clock Mode 0.

(3) P = SCLK period in ns.

### 7.12.11.3 QSPI Switching Characteristics

| NO. | PARAMETER  | MIN                       | TYP | MAX                         | UNIT |
|-----|--|---------------------------|-----|-----------------------------|------|
| Q1  | $t_{c(SCLK)}$ Cycle time, sclk   | 12.5                      |     |                             | ns   |
| Q2  | $t_{w(SCLKL)}$ Pulse duration, sclk low  | $Y \cdot P - 3^{(1)(2)}$  |     |                             | ns   |
| Q3  | $t_{w(SCLKH)}$ Pulse duration, sclk high   | $Y \cdot P - 3^{(1)}$     |     |                             | ns   |
| Q4  | $t_{d(CS-SCLK)}$ Delay time, sclk falling edge to cs active edge                                 | $-M \cdot P - 1^{(1)(3)}$ |     | $-M \cdot P + 2.5^{(1)(3)}$ | ns   |
| Q5  | $t_{d(SCLK-CS)}$ Delay time, sclk falling edge to cs inactive edge                               | $N \cdot P - 1^{(1)(3)}$  |     | $N \cdot P + 2.5^{(1)(3)}$  | ns   |
| Q6  | $t_{d(SCLK-D1)}$ Delay time, sclk falling edge to d[1] transition                                | -2.5                      |     | 4                           | ns   |
| Q7  | $t_{ena(CS-D1LZ)}$ Enable time, cs active edge to d[1] driven (lo-z)                             | $-P - 4^{(3)}$            |     | $-P + 1^{(3)}$              | ns   |
| Q8  | $t_{dis(CS-D1Z)}$ Disable time, cs active edge to d[1] tri-stated (hi-z)                         | $-P - 4^{(3)}$            |     | $-P + 1^{(3)}$              | ns   |
| Q9  | $t_{d(SCLK-D1)}$ Delay time, sclk first falling edge to first d[1] transition (for PHA = 0 only) | $-2.5 - P^{(3)}$          |     | $4 - P^{(3)}$               | ns   |
| Q12 | $t_{su(D-SCLK)}$ Setup time, d[3:0] valid before falling sclk edge                               | 5                         |     |                             | ns   |
| Q13 | $t_{h(SCLK-D)}$ Hold time, d[3:0] valid after falling sclk edge                                  | 1                         |     |                             | ns   |
| Q14 | $t_{su(D-SCLK)}$ Setup time, final d[3:0] bit valid before final falling sclk edge               | $5 - P^{(3)}$             |     |                             | ns   |
| Q15 | $t_{h(SCLK-D)}$ Hold time, final d[3:0] bit valid after final falling sclk edge                  | $1 + P^{(3)}$             |     |                             | ns   |

- (1) The Y parameter is defined as follows: If DCLK\_DIV is 0 or ODD then, Y equals 0.5. If DCLK\_DIV is EVEN then, Y equals (DCLK\_DIV/2) / (DCLK\_DIV+1). For best performance, it is recommended to use a DCLK\_DIV of 0 or ODD to minimize the duty cycle distortion. All required details about clock division factor DCLK\_DIV can be found in the device-specific Technical Reference Manual.
- (2) P = SCLK period in ns.
- (3) M = QSPI\_SPI\_DC\_REG.DDx + 1, N = 2

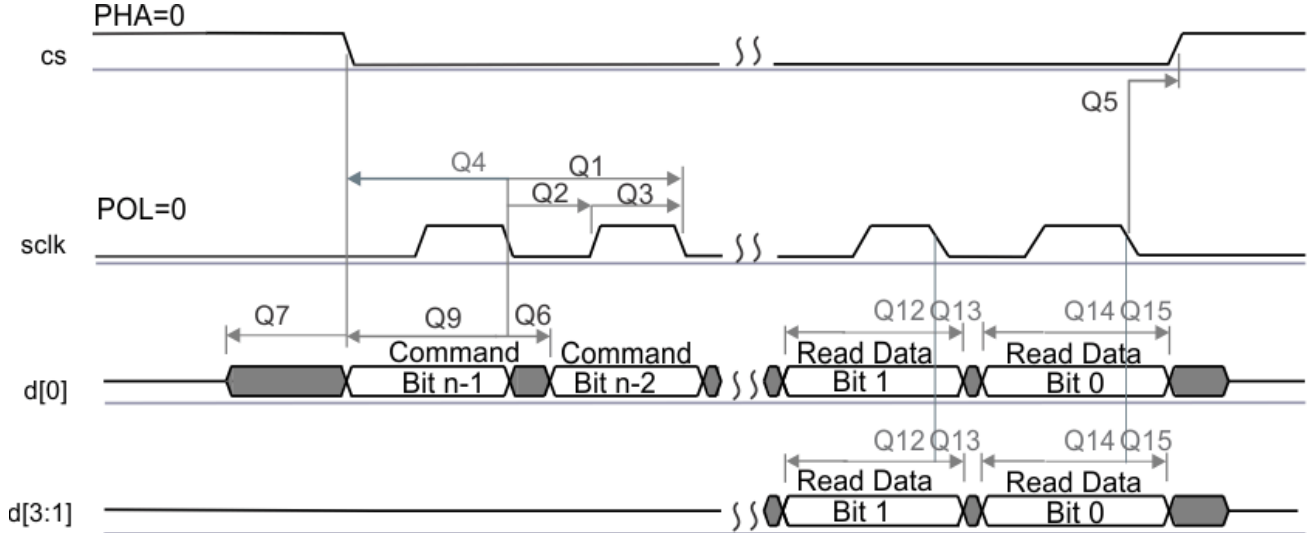

SPRS85v TIMING QSPI1 02

Figure 7-17. QSPI Read (Clock Mode 0)

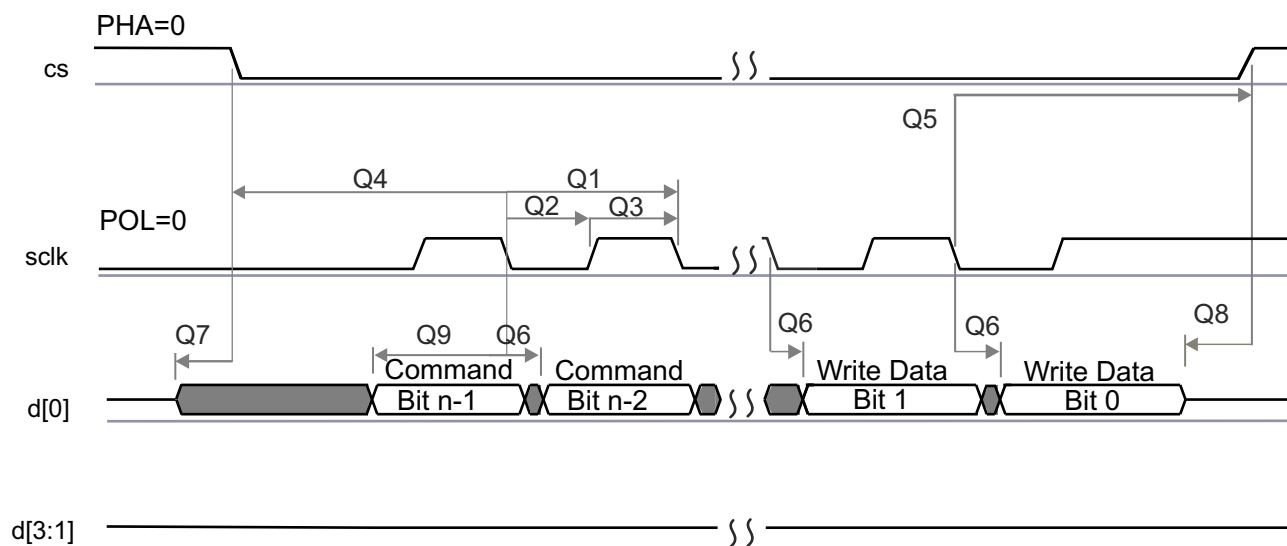

SPRS85v\_TIMING\_OSP11\_04

Figure 7-18. QSPI Write (Clock Mode 0)



### 7.12.12 ETM Trace Interface

Section 7.12.12.2 and Section 7.12.10.1 assume the recommended operating conditions stated in Section 7.12.12.1.

#### 7.12.12.1 ETMTRACE Timing Conditions

|   | MIN | TYP | MAX | UNIT |
|---|-----|-----|-----|------|
| Output Conditions                         |     |     |     |      |
| C <sub>LOAD</sub> Output load capacitance | 2   |     | 20  | pF   |

#### 7.12.12.2 ETM TRACE Switching Characteristics

| NO. | PARAMETER  | MIN | TYP | MAX | UNIT |
|-----|--|-----|-----|-----|------|
| 1   | t <sub>cyc</sub> (ETM) Cycle time, TRACECLK period   | 20  |     |     | ns   |
| 2   | t <sub>h</sub> (ETM) Pulse Duration, TRACECLK High   | 9   |     |     | ns   |
| 3   | t <sub>l</sub> (ETM) Pulse Duration, TRACECLK Low  | 9   |     |     | ns   |
| 4   | t <sub>r</sub> (ETM) Clock and data rise time  |     |     | 3.3 | ns   |
| 5   | t <sub>f</sub> (ETM) Clock and data fall time  |     |     | 3.3 | ns   |
| 6   | t <sub>d</sub> (ETMTRACE CLKH-ETMDATAV) Delay time, ETM trace clock high to ETM data valid | 1   |     | 7   | ns   |
| 7   | t <sub>d</sub> (ETMTRACE CLKL-ETMDATAV) Delay time, ETM trace clock low to ETM data valid  | 1   |     | 7   | ns   |

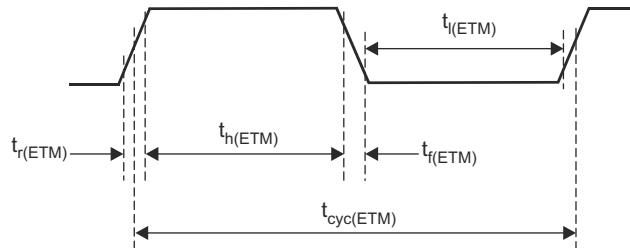

Figure 7-19. ETMTRACECLKOUT Timing

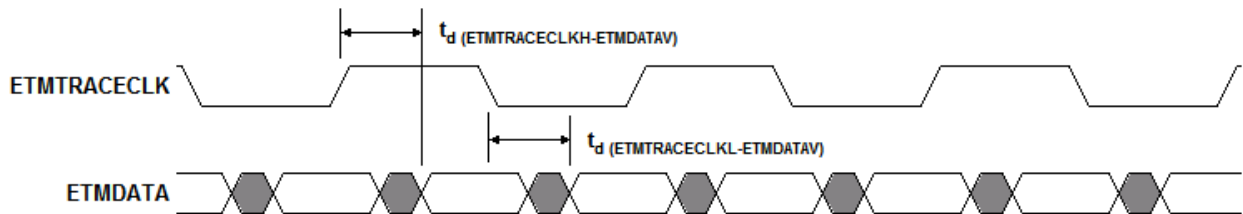

Figure 7-20. ETMDATA Timing

### 7.12.13 Data Modification Module (DMM)

A Data Modification Module (DMM) gives the ability to write external data into the device memory.

The DMM has the following features:

- Acts as a bus controller, thus enabling direct writes to the 4GB address space without CPU intervention
- Writes to memory locations specified in the received packet (leverages packets defined by trace mode of the RAM trace port [RTP] module)
- Writes received data to consecutive addresses, which are specified by the DMM (leverages packets defined by direct data mode of RTP module)
- Configurable port width (1, 2, 4, 8, 16 pins)
- Up to 100 Mbit/s pin data rate

#### 7.12.13.1 DMM Timing Requirements

|                |   | MIN | TYP | MAX | UNIT |
|----------------|---|-----|-----|-----|------|
| $t_{cyc}(DMM)$ | Clock period                                    | 10  |     |     | ns   |
| $t_R$          | Clock rise time                                 | 1   |     | 3   | ns   |
| $t_F$          | Clock fall time                                 | 1   |     | 3   | ns   |
| $t_h(DMM)$     | High pulse width                                | 6   |     |     | ns   |
| $t_l(DMM)$     | Low pulse width                                 | 6   |     |     | ns   |
| $t_{ssu}(DMM)$ | SYNC active to clk falling edge setup time      | 2   |     |     | ns   |
| $t_{sh}(DMM)$  | DMM clk falling edge to SYNC deactive hold time | 3   |     |     | ns   |
| $t_{dsu}(DMM)$ | DATA to DMM clk falling edge setup time         | 2   |     |     | ns   |
| $t_{dh}(DMM)$  | DMM clk falling edge to DATA hold time          | 3   |     |     | ns   |

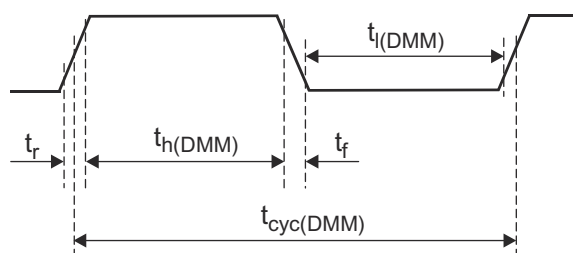

Figure 7-21. DMMCLK Timing

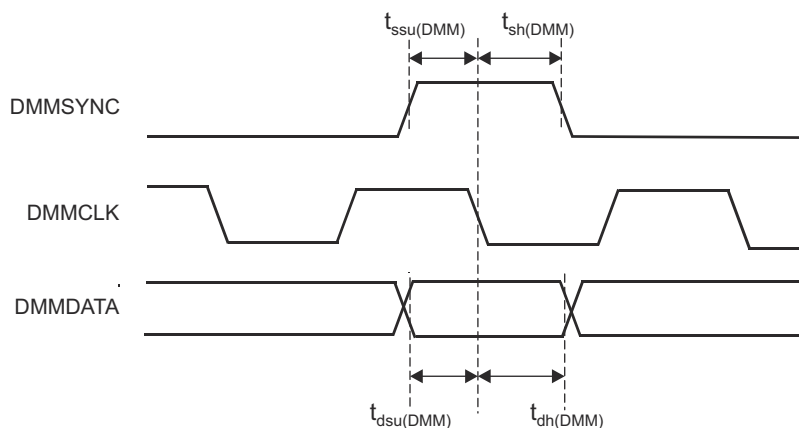

Figure 7-22. DMMDATA Timing

### 7.12.14 JTAG Interface

Section 7.12.14.2 and Section 7.12.14.3 assume the operating conditions stated in Section 7.12.14.1.

#### 7.12.14.1 JTAG Timing Conditions

|                   |                         | MIN | TYP | MAX | UNIT |
|-------------------|-------------------------|-----|-----|-----|------|
| Input Conditions  |                         |     |     |     |      |
| $t_R$             | Input rise time         | 1   |     | 3   | ns   |
| $t_F$             | Input fall time         | 1   |     | 3   | ns   |
| Output Conditions |                         |     |     |     |      |
| $C_{LOAD}$        | Output load capacitance | 2   |     | 15  | pF   |

#### 7.12.14.2 Timing Requirements for IEEE 1149.1 JTAG

| NO. |                   |   | MIN   | TYP | MAX | UNIT |
|-----|-------------------|---|-------|-----|-----|------|
| 1   | $t_c(TCK)$        | Cycle time TCK                          | 66.66 |     |     | ns   |
| 1a  | $t_w(TCKH)$       | Pulse duration TCK high (40% of $t_c$ ) | 26.67 |     |     | ns   |
| 1b  | $t_w(TCKL)$       | Pulse duration TCK low(40% of $t_c$ )   | 26.67 |     |     | ns   |
| 3   | $t_{su}(TDI-TCK)$ | Input setup time TDI valid to TCK high  | 2.5   |     |     | ns   |
|     | $t_{su}(TMS-TCK)$ | Input setup time TMS valid to TCK high  | 2.5   |     |     | ns   |
| 4   | $t_h(TCK-TDI)$    | Input hold time TDI valid from TCK high | 18    |     |     | ns   |
|     | $t_h(TCK-TMS)$    | Input hold time TMS valid from TCK high | 18    |     |     | ns   |

#### 7.12.14.3 Switching Characteristics Over Recommended Operating Conditions for IEEE 1149.1 JTAG

| NO. |                  | PARAMETER                        | MIN | TYP | MAX | UNIT |
|-----|------------------|----------------------------------|-----|-----|-----|------|
| 2   | $t_d(TCKL-TDOV)$ | Delay time, TCK low to TDO valid | 0   |     | 25  | ns   |

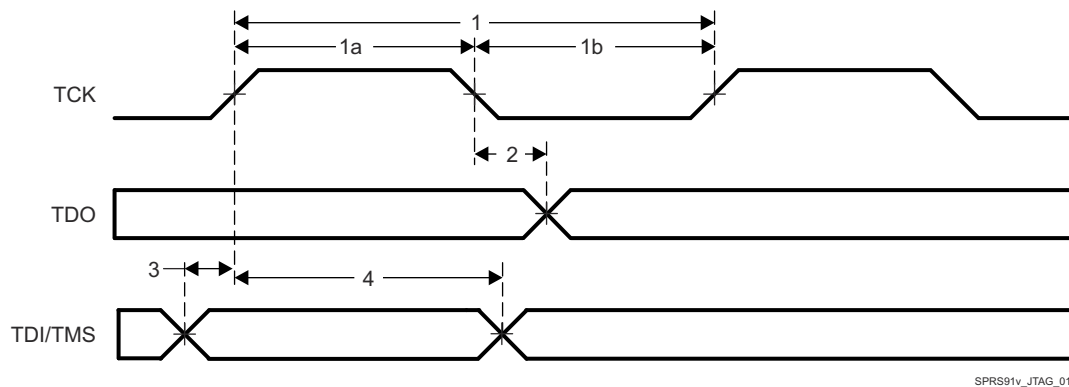

SPRS91v\_JTAG\_01

Figure 7-23. JTAG Timing

## 8 Detailed Description

### 8.1 Overview

The IWR6843AOP device includes the entire Millimeter Wave blocks and analog baseband signal chain for three transmitters and four receivers, as well as a customer-programmable MCU and DSP. This device is applicable as a radar-on-a-chip in use-cases with modest requirements for memory, processing capacity and application code size. These could be cost-sensitive industrial radar sensing applications. Examples are:

- Industrial level sensing
- Industrial automation sensor fusion with radar
- Traffic intersection monitoring with radar
- Industrial radar-proximity monitoring
- People counting
- Gesturing

In terms of scalability, the IWR6843AOP device could be paired with a low-end external MCU, to address more complex applications that might require additional memory for larger application software footprint and faster interfaces. The IWR6843AOP has an embedded DSP for signal processing, processing the radar signals for FFT, magnitude, detection and other applications.

### 8.2 Functional Block Diagram

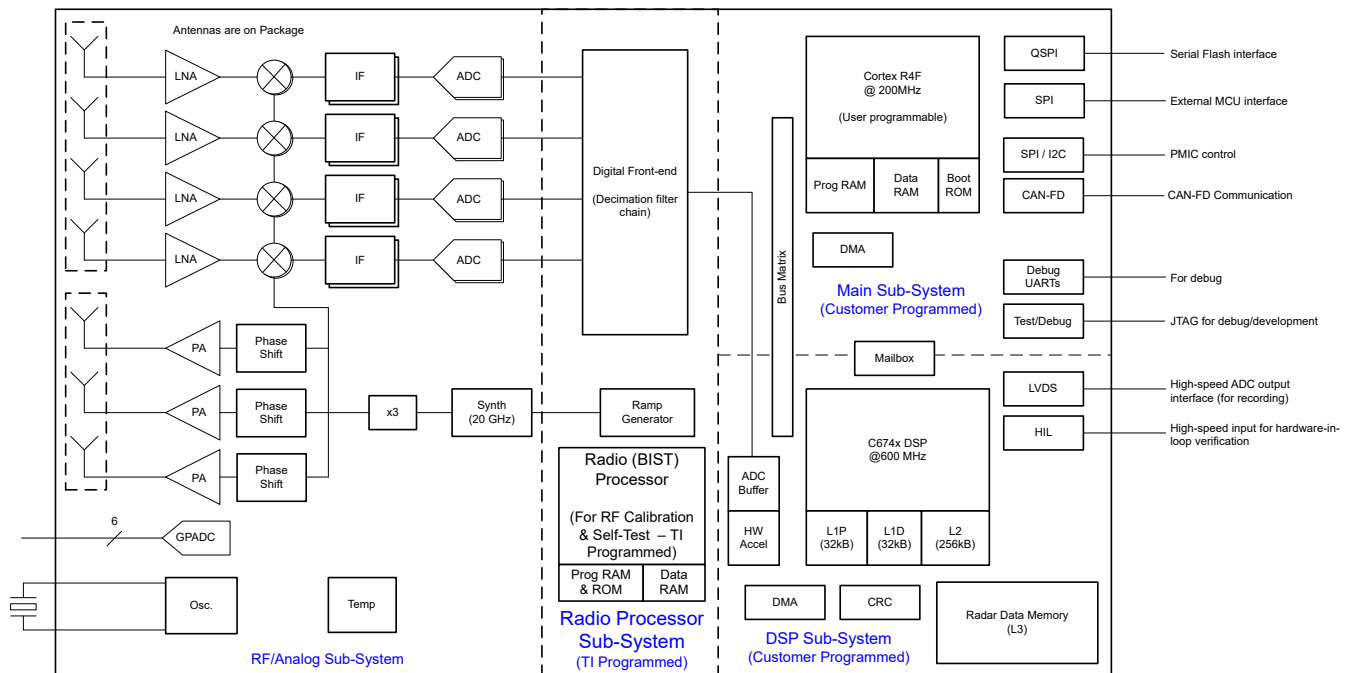

Figure 8-1. Functional Block Diagram

## 8.3 Subsystems

### 8.3.1 RF and Analog Subsystem

The RF and analog subsystem includes the RF and analog circuitry – namely, the synthesizer, PA, LNA, mixer, IF and ADC. This subsystem also includes the crystal oscillator and temperature sensors. The three transmit channels can be operated up to a maximum of two at a time (simultaneously) in 1.3-V mode. The three Transmit channels simultaneous operation is supported only with 1-V LDO bypass and PA LDO disabled mode for transmit beamforming purpose, as required. In this mode, the 1-V supply needs to be fed on the VIN\_13RF1, VIN\_13RF2, and VOUT PA pin; whereas, the four receive channels can all be operated simultaneously.

### 8.3.1.1 Clock Subsystem

The IWR6843AOP clock subsystem generates 60 to 64 GHz from an input reference of 40-MHz crystal. It has a built-in oscillator circuit followed by a clean-up PLL and a RF synthesizer circuit. The output of the RF synthesizer is then processed by an X3 multiplier to create the required frequency in the 60 to 64 GHz spectrum. The RF synthesizer output is modulated by the timing engine block to create the required waveforms for effective sensor operation.

The clean-up PLL also provides a reference clock for the host processor after system wakeup.

The clock subsystem also has built-in mechanisms for detecting the presence of a crystal and monitoring the quality of the generated clock.

Figure 8-2 describes the clock subsystem.

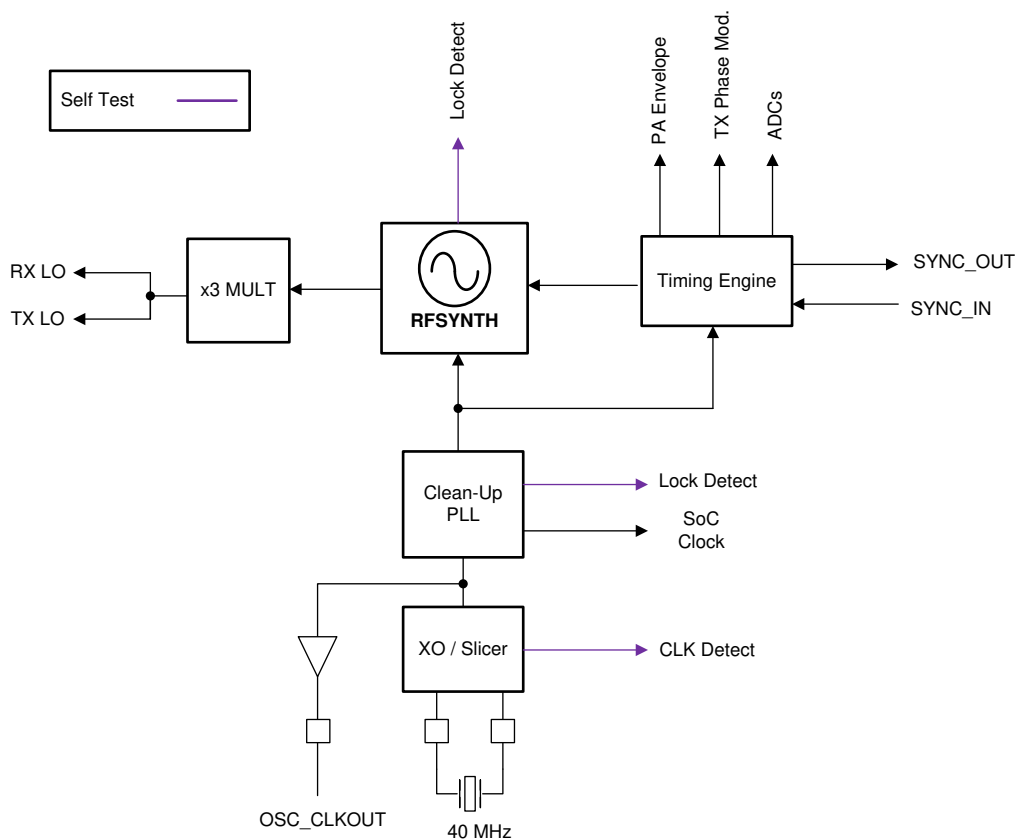

**Figure 8-2. Clock Subsystem**

### 8.3.1.2 Transmit Subsystem

The IWR6843AOP transmit subsystem consists of three parallel transmit chains, each with independent phase and amplitude control. The device supports 6-bit linear phase modulation for MIMO radar, Tx Beam forming applications, and interference mitigation.

The transmit chains also support programmable backoff for system optimization.

Figure 8-3 describes the transmit subsystem.

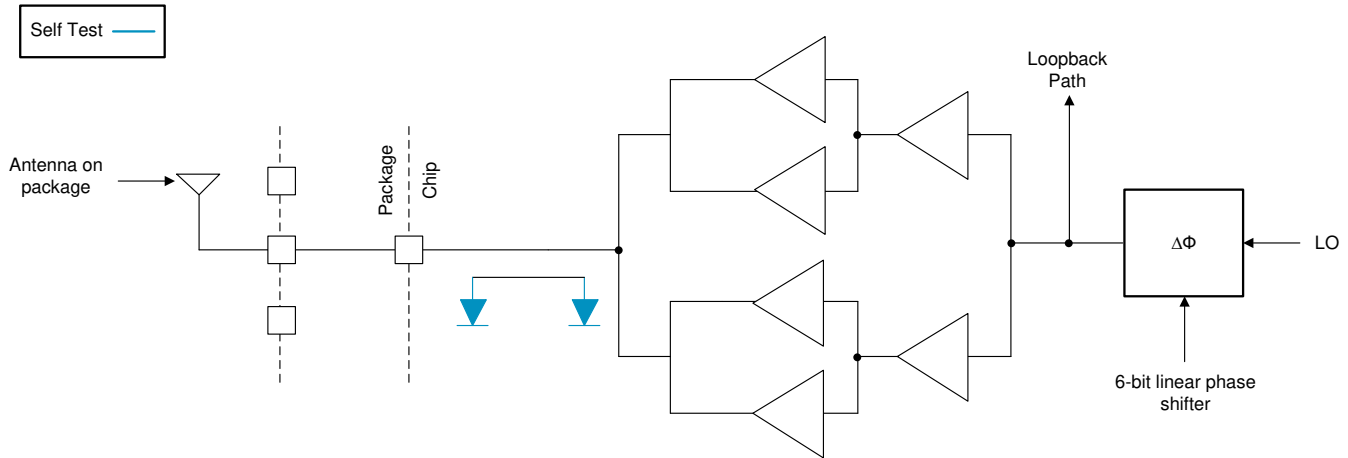

**Figure 8-3. Transmit Subsystem (Per Channel)**

### 8.3.1.3 Receive Subsystem

The IWR6843AOP receive subsystem consists of four parallel channels. A single receive channel consists of an LNA, mixer, IF filtering, ADC conversion, and decimation. All four receive channels can be operational at the same time an individual power-down option is also available for system optimization.

Unlike conventional real-only receivers, the IWR6843AOP device supports a complex baseband architecture, which uses quadrature mixer and dual IF and ADC chains to provide complex I and Q outputs for each receiver channel. The IWR6843AOP is targeted for fast chirp systems. The band-pass IF chain has configurable lower cutoff frequencies above 175 kHz and can support bandwidths up to 10 MHz.

Figure 8-4 describes the receive subsystem.

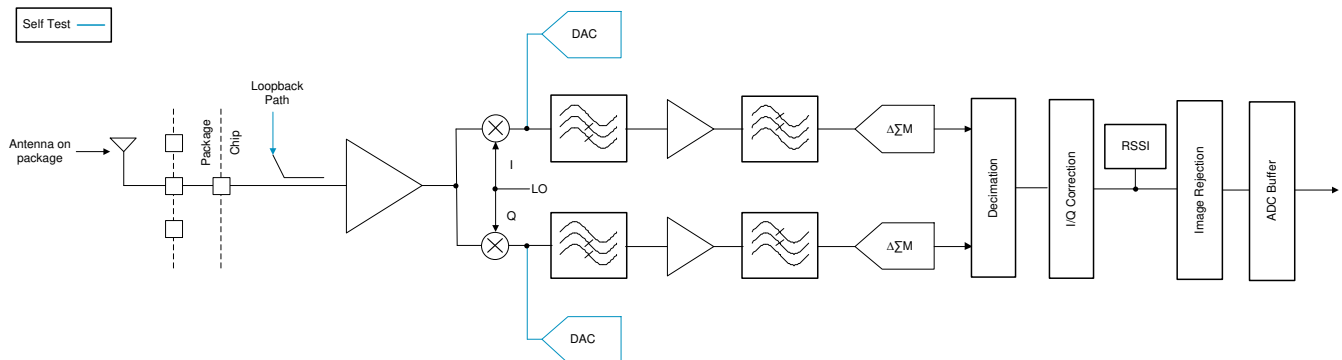

**Figure 8-4. Receive Subsystem (Per Channel)**

### 8.3.2 Processor Subsystem

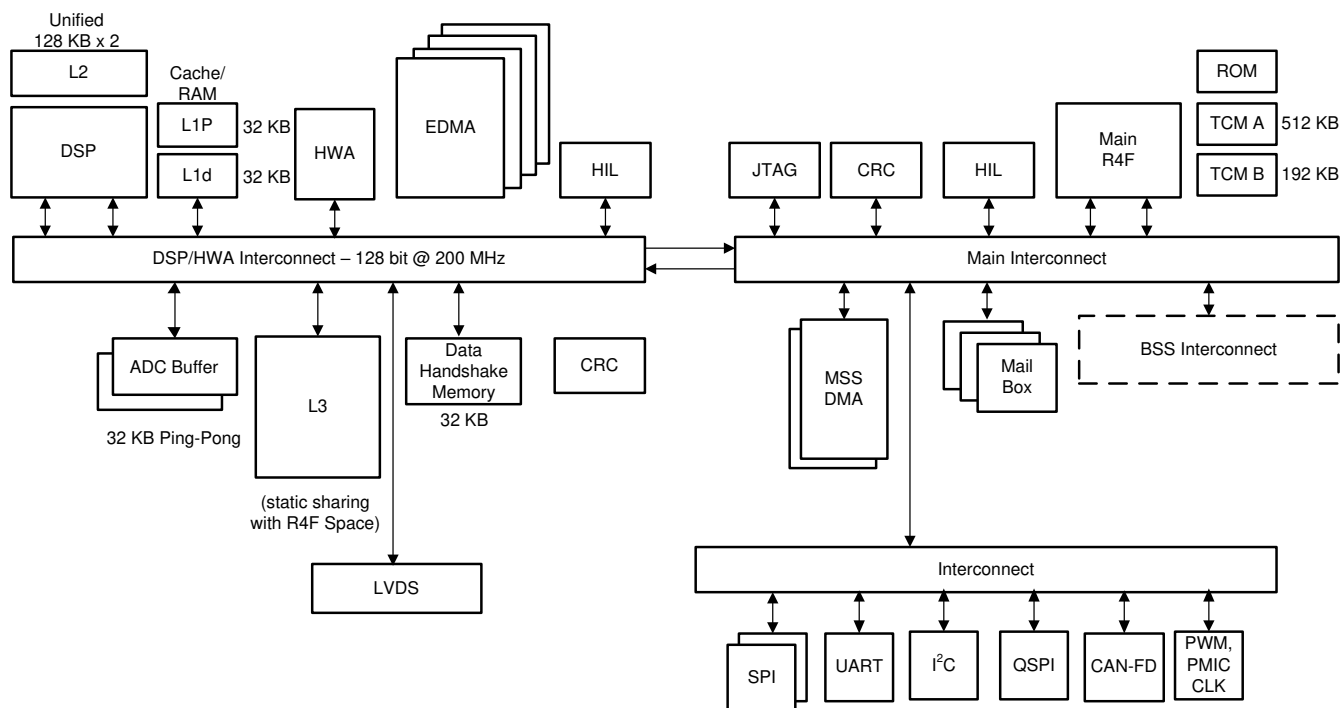

**Figure 8-5. Processor Subsystem**

Figure 8-5 shows the block diagram for customer programmable processor subsystems in the IWR6843AOP device. At a high level there are two customer programmable subsystems, as shown separated by a dotted line in the diagram. Left hand side shows the DSP Subsystem which contains TI's high-performance C674x DSP, hardware accelerator, a high-bandwidth interconnect for high performance (128-bit, 200MHz), and associated peripherals – four DMAs for data transfer. LVDS interface for Measurement data output, L3 Radar data cube memory, ADC buffers, CRC engine, and data handshake memory (additional memory provided on interconnect).

The right side of the diagram shows the Main subsystem. Main subsystem as name suggests is the brain of the device and controls all the device peripherals and house-keeping activities of the device. Main subsystem contains Cortex-R4F (Main R4F) processor and associated peripherals and house-keeping components such as DMAs, CRC and Peripherals (I<sup>2</sup>C, UART, SPIs, CAN, PMIC clocking module, PWM, and others) connected to Main Interconnect through Peripheral Central Resource (PCR interconnect).

Details of the DSP CPU core can be found at <https://www.ti.com/product/TMS320C6748>.

HIL module is shown in both the subsystems and can be used to perform the radar operations feeding the captured data from outside into the device without involving the RF subsystem. HIL on Main SS is for controlling the configuration and HIL on DSPSS for high speed ADC data input to the device. Both HIL modules uses the same IOs on the device, one additional IO (DMM\_MUX\_IN) allows selecting either of the two.



### 8.3.3 Host Interface

The host interface can be provided through a SPI, UART, or CAN-FD interface. In some cases the serial interface for industrial applications is transcoded to a different serial standard.

The IWR6843AOP device communicates with the host radar processor over the following main interfaces:

- Reference Clock – Reference clock available for host processor after device wakeup
- Control – 4-port standard SPI (peripheral) for host control . All radio control commands (and response) flow through this interface.
- Reset – Active-low reset for device wakeup from host
- Host Interrupt - an indication that the mmwave sensor needs host interface
- Error – Used for notifying the host in case the radio controller detects a fault

### 8.3.4 Main Subsystem Cortex-R4F

See the [Technical Reference Manual](#) for a complete description and memory map.

### 8.3.5 DSP Subsystem

The DSP subsystem includes TI's standard TMS320C674x megamodule and several blocks of internal memory (L1P, L1D, and L2). For complete information including memory map, please refer to [Technical Reference Manual](#).

### 8.3.6 Hardware Accelerator

The Radar Hardware Accelerator (HWA) is an IP that enables off-loading the burden of certain frequently used computations in FMCW radar signal processing from the main processor. FMCW radar signal processing involves the use of FFT and Log-Magnitude computations to obtain a radar image across the range, velocity, and angle dimensions. Some of the frequently used functions in FMCW radar signal processing can be done within the radar hardware accelerator, while still retaining the flexibility of implementing other proprietary algorithms in the main processor. See the [Radar Hardware Accelerator User's Guide](#) for a functional description and features of this module and see the [Technical Reference Manual](#) for a complete list of register and memory map.

## 8.4 Other Subsystems

### 8.4.1 ADC Channels (Service) for User Application

The IWR6843AOP device includes provision for an ADC service for user application, where the

GPADC engine present inside the device can be used to measure up to six external voltages. The ADC1, ADC2, ADC3, ADC4, ADC5, and ADC6 pins are used for this purpose.

- ADC itself is controlled by TI firmware running inside the BIST subsystem and access to it for customer's external voltage monitoring purpose is via 'monitoring API' calls routed to the BIST subsystem. This API could be linked with the user application running on MSS R4F.
- BIST subsystem firmware will internally schedule these measurements along with other RF and Analog monitoring operations. The API allows configuring the settling time (number of ADC samples to skip) and number of consecutive samples to take. At the end of a frame, the minimum, maximum and average of the readings will be reported for each of the monitored voltages.

GPADC Specifications:

- 625 Ksps SAR ADC
- 0 to 1.8V input range
- 10-bit resolution
- For 5 out of the 6 inputs, an optional internal buffer (0.4-1.4V input range) is available. Without the buffer, the ADC has a switched capacitor input load modeled with 5pF of sampling capacitance and 12pF parasitic capacitance (GPADC channel 6, the internal buffer is not available).

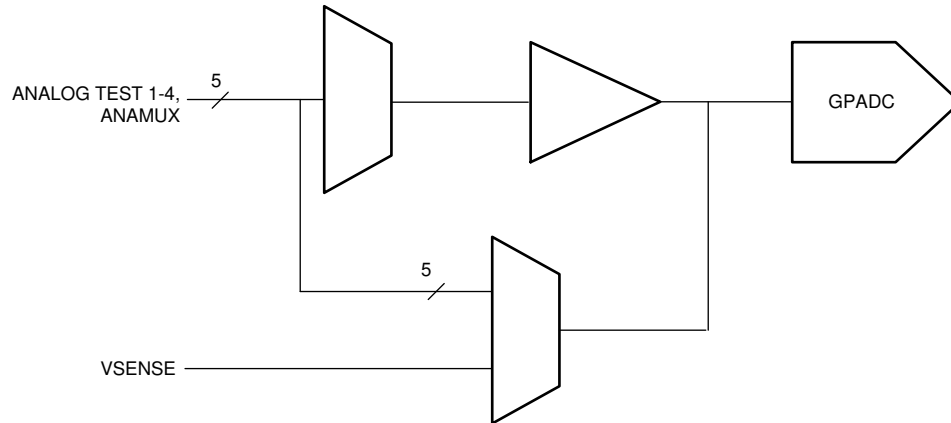

A. GPADC structures are used for measuring the output of internal temperature sensors. The accuracy of these measurements is  $\pm 7^{\circ}\text{C}$ .

**Figure 8-6. ADC Path**

#### 8.4.1.1 GP-ADC Parameter

| PARAMETER                                       | TYP       | UNIT          |
|---|-----------|---------------|
| ADC supply                                      | 1.8       | V             |
| ADC unbuffered input voltage range              | 0 – 1.8   | V             |
| ADC buffered input voltage range <sup>(1)</sup> | 0.4 – 1.3 | V             |
| ADC resolution                                  | 10        | bits          |
| ADC offset error                                | $\pm 5$   | LSB           |
| ADC gain error                                  | $\pm 5$   | LSB           |
| ADC DNL   | $-1/+2.5$ | LSB           |
| ADC INL   | $\pm 2.5$ | LSB           |
| ADC sample rate <sup>(2)</sup>                  | 625       | Ksps          |
| ADC sampling time <sup>(2)</sup>                | 400       | ns            |
| ADC internal cap                                | 10        | pF            |
| ADC buffer input capacitance                    | 2         | pF            |
| ADC input leakage current                       | 3         | $\mu\text{A}$ |

(1) Outside of given range, the buffer output will become nonlinear.

(2) ADC itself is controlled by TI firmware running inside the BIST subsystem. For more details please refer to the API calls.

## 8.5 Boot Modes

As soon as device reset is de-asserted, the R4F processor of the Main (Control) system starts executing its bootloader from an on-chip ROM memory.

The bootloader of the Main system operates in two basic modes and these are specified on the user hardware (Printed Circuit Board) by configuring what are termed as “Sense on Power” (SOP) pins. These pins on the device boundary are scanned by the bootloader firmware and choice of mode for bootloader operation is made.

Table 8-1 enumerates the relevant SOP combinations and how these map to bootloader operation.

**Table 8-1. SOP Combinations**

| SOP2 | SOP1 | SOP0 | BOOTLOADER MODE AND OPERATION  |
|------|------|------|--|
| 0    | 0    | 1    | Functional Mode<br>Device Bootloader loads user application from QSPI Serial Flash to internal RAM and switches the control to it                      |
| 1    | 0    | 1    | Flashing Mode<br>Device Bootloader spins in loop to allow flashing of user application (or device firmware patch – Supplied by TI) to the serial flash |

**Table 8-1. SOP Combinations (continued)**

| SOP2 | SOP1 | SOP0 | BOOTLOADER MODE AND OPERATION   |
|------|------|------|---|
| 0    | 1    | 1    | Debug Mode<br>Bootloader is bypassed and R4F processor is halted. This allows user to connect emulator at a known point |

### 8.5.1 Flashing Mode

In Flashing Mode, the Main System's bootloader enables the UART driver and expects a data stream comprising of User Application (Binary Image) and Device Firmware (referred to as Device Firmware Patch or Service Pack) from an external flashing utility. [Figure 8-7](#) shows the flashing utility executing on a PC platform, but the protocol can be accomplished on an embedded platform as well.

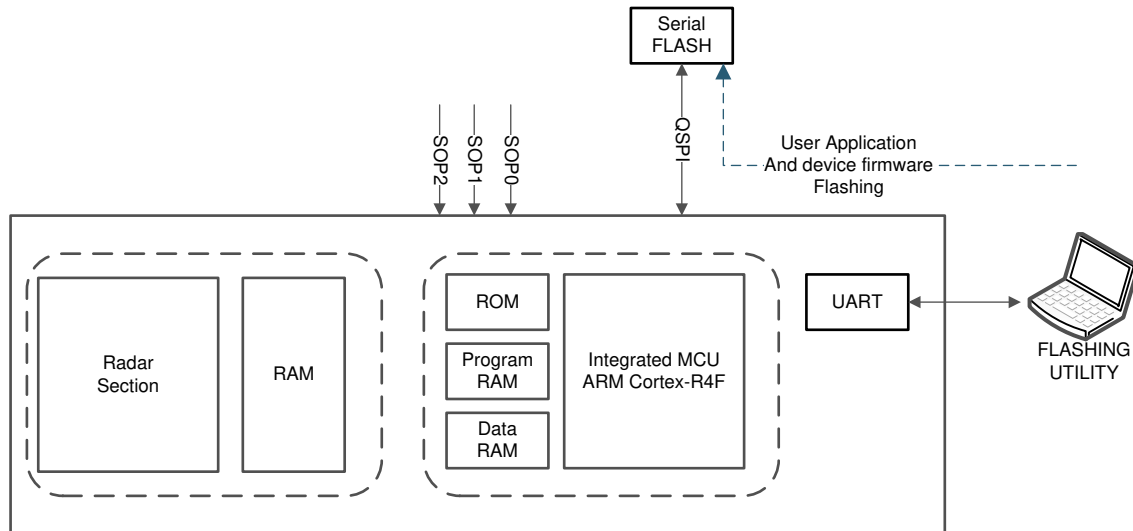
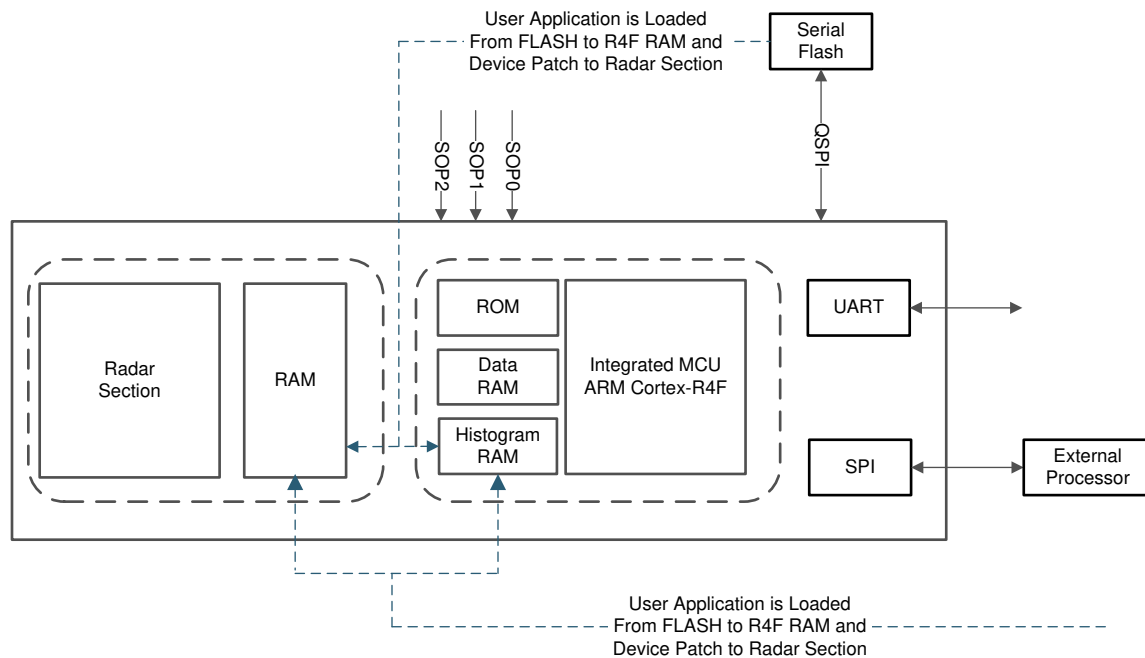

**Figure 8-7. Figure 5. Bootloader Flashing Mode**

### 8.5.2 Functional Mode

In Functional Mode, the Main System's bootloader looks for a valid image in the serial flash memory, interfaced over the QSPI port. If a valid image is found, the bootloader transfers the same to Main System's memory subsystem.

If a valid image (or the QSPI Serial Flash is not found), the bootloader initializes the SPI port and awaits for the image transfer. This operation comes handy for configurations where the IWR6843AOP is interfaced to an external processor which has its own nonvolatile storage hence can store the user application and the IWR6843AOP device's firmware image.



**Figure 8-8. Bootloader's Functional Mode**

## 9 Monitoring and Diagnostics

### 9.1 Monitoring and Diagnostic Mechanisms

Table 9-1 is a list of the main monitoring and diagnostic mechanisms available in the Functional Safety-Compliant devices

**Table 9-1. Monitoring and Diagnostic Mechanisms for Functional Safety-Compliant Devices**

| NO | FEATURE   | DESCRIPTION   |
|----|---|---|
| 1  | Boot time LBIST For MSS R4F Core and associated VIM | Device architecture supports hardware logic BIST (LBIST) engine self-test Controller (STC). This logic is used to provide a very high diagnostic coverage (>90%) on the MSS R4F CPU core and Vectored Interrupt Module (VIM) at a transistor level. LBIST for the CPU and VIM need to be triggered by application code before starting the functional safety application. CPU stays there in while loop and does not proceed further if a fault is identified.  |
| 2  | Boot time PBIST for MSS R4F TCM Memories            | Main R4F has three Tightly coupled Memories (TCM) memories TCMA, TCMB0 and TCMB1. Device architecture supports a hardware programmable memory BIST (PBIST) engine. This logic is used to provide a very high diagnostic coverage (March-13n) on the implemented MSS R4F TCMs at a transistor level. PBIST for TCM memories is triggered by Bootloader at the boot time before starting download of application from Flash or peripheral interface. CPU stays there in while loop and does not proceed further if a fault is identified.   |
| 3  | End to End ECC for MSS R4F TCM Memories             | TCMs diagnostic is supported by Single error correction double error detection (SECCDED) ECC diagnostic. An 8-bit code word is used to store the ECC data as calculated over the 64-bit data bus. ECC evaluation is done by the ECC control logic inside the CPU. This scheme provides end-to-end diagnostics on the transmissions between CPU and TCM. CPU can be configured to have predetermined response (Ignore or Abort generation) to single and double bit error conditions.  |
| 4  | Main R4F TCM bit multiplexing                       | Logical TCM word and its associated ECC code is split and stored in two physical SRAM banks. This scheme provides an inherent diagnostic mechanism for address decode failures in the physical SRAM banks. Faults in the bank addressing are detected by the CPU as an ECC fault. Further, bit multiplexing scheme implemented such that the bits accessed to generate a logical (CPU) word are not physically adjacent. This scheme helps to reduce the probability of physical multi-bit faults resulting in logical multi-bit faults; rather they manifest as multiple single bit faults. As the SECCDED TCM ECC can correct a single bit fault in a logical word, this scheme improves the usefulness of the TCM ECC diagnostic. Both these features are hardware features and cannot be enabled or disabled by application software.   |
| 5  | Clock Monitor                                       | Device architecture supports Three Digital Clock Comparators (DCCs) and an internal RCOSC. Dual functionality is provided by these modules – Clock detection and Clock Monitoring. DCCint is used to check the availability/range of Reference clock at boot otherwise the device is moved into limp mode (Device still boots but on 10MHz RCOSC clock source. This provides debug capability). DCCint is only used by boot loader during boot time. It is disabled once the APLL is enabled and locked. DCC1 is dedicated for APLL lock detection monitoring, comparing the APLL output divided version with the Reference input clock of the device. Initially (before configuring APLL), DCC1 is used by bootloader to identify the precise frequency of reference input clock against the internal RCOSC clock source. Failure detection for DCC1 would cause the device to go into limp mode. DCC2 module is one which is available for user software. From the list of clock options given in detailed spec, any two clocks can be compared. One example usage is to compare the CPU clock with the Reference or internal RCOSC clock source. Failure detection is indicated to the MSS R4F CPU via Error Signaling Module (ESM). |
| 7  | RTI/WD for MSS R4F                                  | Device architecture supports the use of an internal watchdog that is implemented in the real-time interrupt (RTI) module. The internal watchdog has two modes of operation: digital watchdog (DWD) and digital windowed watchdog (DWWD). The modes of operation are mutually exclusive; the designer can elect to use one mode or the other but not both at the same time. Watchdog can issue either an internal (warm) system reset or a CPU non-mask able interrupt upon detection of a failure. The Watchdog is enabled by the bootloader in DWD mode at boot time to track the boot process. Once the application code takes up the control, Watchdog can be configured again for mode and timings based on specific customer requirements.   |

**Table 9-1. Monitoring and Diagnostic Mechanisms for Functional Safety-Compliant Devices (continued)**

| NO | FEATURE  | DESCRIPTION   |
|----|--|---|
| 8  | MPU for MSS R4F  | Cortex-R4F CPU includes an MPU. The MPU logic can be used to provide spatial separation of software tasks in the device memory. Cortex-R4F MPU supports 12 regions. It is expected that the operating system controls the MPU and changes the MPU settings based on the needs of each task. A violation of a configured memory protection policy results in a CPU abort.  |
| 9  | PBIST for Peripheral interface SRAMs - SPIs, CAN-FDs       | Device architecture supports a hardware programmable memory BIST (PBIST) engine for Peripheral SRAMs as well.<br>PBIST for peripheral SRAM memories can be triggered by the application. User can elect to run the PBIST on one SRAM or on groups of SRAMs based on the execution time, which can be allocated to the PBIST diagnostic. The PBIST tests are destructive to memory contents, and as such are typically run only at boot time. However, the user has the freedom to initiate the tests at any time if peripheral communication can be hindered.<br>Any fault detected by the PBIST results in an error indicated in PBIST status registers.   |
| 10 | ECC for Peripheral interface SRAMs – SPIs, CAN-FDs         | Peripheral interface SRAMs diagnostic is supported by Single error correction double error detection (SECDED) ECC diagnostic. When a single or double bit error is detected the MSS R4F is notified via ESM (Error Signaling Module). This feature is disabled after reset. Software must configure and enable this feature in the peripheral and ESM module. ECC failure (both single bit corrected and double bit uncorrectable error conditions) is reported to the MSS R4F as an interrupt via ESM module.  |
| 11 | Configuration registers protection for Main SS peripherals | All the Main SS peripherals (SPIs, CAN-FDs, I2C, DMAs, RTI/WD, DCCs, IOMUX etc.) are connected to interconnect via Peripheral Central resource (PCR). This provides two diagnostic mechanisms that can limit access to peripherals. Peripherals can be clock gated per peripheral chip select in the PCR. This can be utilized to disable unused features such that they cannot interfere. In addition, each peripheral chip select can be programmed to limit access based on privilege level of transaction. This feature can be used to limit access to entire peripherals to privileged operating system code only.<br>These diagnostic mechanisms are disabled after reset. Software must configure and enable these mechanisms. Protection violation also generates an 'error' that result in abort to MSS R4F or error response to other peripherals such as DMAs. |
| 12 | Cyclic Redundancy Check – Main SS                          | Device architecture supports hardware CRC engine on Main SS implementing the below polynomials.<br><ul style="list-style-type: none"> <li>• CRC16 CCITT – 0x10</li> <li>• CRC32 Ethernet – 0x04C11DB7</li> <li>• CRC64</li> <li>• CRC 32C – CASTAGNOLI – 0x1EDC6F4</li> <li>• CRC32P4 – E2E Profile4 – 0xF4ACFB1</li> <li>• CRC-8 – H2F Autosar – 0x2F</li> <li>• CRC-8 – VDA CAN-FD – 0x1D</li> </ul> The read operation of the SRAM contents to the CRC can be done by CPU or by DMA.<br>The comparison of results, indication of fault, and fault response are the responsibility of the software managing the test.   |
| 13 | MPU for DMAs   | Device architecture supports MPUs on Main SS DMAs. Failure detection by MPU is reported to the MSS R4F CPU core as an interrupt via ESM.<br>DSPSS's high performance EDMAs also includes MPUs on both read and writes master ports. EDMA MPUs supports 8 regions. Failure detection by MPU is reported to the DSP core as an interrupt via local ESM.   |
| 14 | Boot time LBIST For BIST R4F Core and associated VIM       | Device architecture supports hardware logic BIST (LBIST) even for BIST R4F core and associated VIM module. This logic provides very high diagnostic coverage (>90%) on the BIST R4F CPU core and VIM.<br>This is triggered by MSS R4F boot loader at boot time and it does not proceed further if the fault is detected.  |
| 15 | Boot time PBIST for BIST R4F TCM Memories                  | Device architecture supports a hardware programmable memory BIST (PBIST) engine for BIST R4F TCMs which provide a very high diagnostic coverage (March-13n) on the BIST R4F TCMs.<br>PBIST is triggered by MSS R4F Bootloader at the boot time and it does not proceed further if the fault is detected.  |

**Table 9-1. Monitoring and Diagnostic Mechanisms for Functional Safety-Compliant Devices (continued)**

| NO | FEATURE  | DESCRIPTION  |
|----|--|--|
| 16 | End to End ECC for BIST R4F TCM Memories         | BIST R4F TCMs diagnostic is supported by Single error correction double error detection (SECEDED) ECC diagnostic. Single bit error is communicated to the BIST R4FCPU while double bit error is communicated to MSS R4F as an interrupt so that application code becomes aware of this and takes appropriate action.   |
| 17 | BIST R4F TCM bit multiplexing                    | Logical TCM word and its associated ECC code is split and stored in two physical SRAM banks. This scheme provides an inherent diagnostic mechanism for address decode failures in the physical SRAM banks and helps to reduce the probability of physical multi-bit faults resulting in logical multi-bit faults.  |
| 18 | RTI/WD for BIST R4F                              | Device architecture supports an internal watchdog for BIST R4F. Timeout condition is reported via an interrupt to MSS R4F and rest is left to application code to either go for SW reset for BIST SS or warm reset for the device to come out of faulty condition.   |
| 19 | Boot time PBIST for L1P, L1D, L2 and L3 Memories | Device architecture supports a hardware programmable memory BIST (PBIST) engine for DSPSS's L1P, L1D, L2 and L3 memories which provide a very high diagnostic coverage (March-13n). PBIST is triggered by MSS R4F Bootloader at the boot time and it does not proceed further if the fault is detected.  |
| 20 | Parity on L1P                                    | Device architecture supports Parity diagnostic on DSP's L1P memory. Parity error is reported to the CPU as an interrupt.<br>Note:- L1D memory is not covered by parity or ECC and need to be covered by application level diagnostics.   |
| 21 | ECC on DSP's L2 Memory                           | Device architecture supports both Parity Single error correction double error detection (SECEDED) ECC diagnostic on DSP's L2 memory. L2 Memory is a unified 256KB of memory used to store program and Data sections for the DSP. A 12-bit code word is used to store the ECC data as calculated over the 256-bit data bus (logical instruction fetch size). The ECC logic for the L2 access is located in the DSP and evaluation is done by the ECC control logic inside the DSP. This scheme provides end-to-end diagnostics on the transmissions between DSP and L2. Byte aligned Parity mechanism is also available on L2 to take care of data section. |
| 22 | ECC on Radar Data Cube (L3) Memory               | L3 memory is used as Radar data section in Device. Device architecture supports Single error correction double error detection (SECEDED) ECC diagnostic on L3 memory. An 8-bit code word is used to store the ECC data as calculated over the 64-bit data bus. Failure detection by ECC logic is reported to the MSS R4F CPU core as an interrupt via ESM.   |
| 23 | RTI/WD for DSP Core                              | Device architecture supports the use of an internal watchdog for BIST R4F that is implemented in the real-time interrupt (RTI) module – replication of same module as used in Main SS. This module supports same features as that of RTI/WD for Main/BIST R4F. This watchdog is enabled by customer application code and Timeout condition is reported via an interrupt to MSS R4F and rest is left to application code in MSS R4F to either go for SW reset for DSP SS or warm reset for the device to come out of faulty condition.  |
| 24 | CRC for DSP Sub-System                           | Device architecture supports dedicated hardware CRC on DSPSS implementing the below polynomials. <ul style="list-style-type: none"> <li>• CRC16 CCITT - 0x10</li> <li>• CRC32 Ethernet - 0x04C11DB7</li> <li>• CRC64</li> </ul> The read of SRAM contents to the CRC can be done by DSP CPU or by DMA. The comparison of results, indication of fault, and fault response are the responsibility of the software managing the test.  |
| 25 | MPU for DSP                                      | Device architecture supports MPUs for DSP memory accesses (L1D, L1P, and L2). L2 memory supports 64 regions and 16 regions for L1P and L1D each. Failure detection by MPU is reported to the DSP core as an abort.   |
| 26 | Temperature Sensors                              | Device architecture supports various temperature sensors all across the device (next to power hungry modules such as PAs, DSP etc) which is monitored during the inter-frame period. <sup>(1)</sup>  |
| 27 | Tx Power Monitors                                | Device architecture supports power detectors at the Tx output. <sup>(2)</sup>  |



**Table 9-1. Monitoring and Diagnostic Mechanisms for Functional Safety-Compliant Devices (continued)**

| NO | FEATURE   | DESCRIPTION  |
|----|---|--|
| 28 | Error Signaling<br>Error Output                           | When a diagnostic detects a fault, the error must be indicated. The device architecture provides aggregation of fault indication from internal monitoring/diagnostic mechanisms using a peripheral logic known as the Error Signaling Module (ESM). The ESM provides mechanisms to classify errors by severity and to provide programmable error response. ESM module is configured by customer application code and specific error signals can be enabled or masked to generate an interrupt (Low/High priority) for the MSS R4F CPU. Device supports Nerror output signal (IO) which can be monitored externally to identify any kind of high severity faults in the design which could not be handled by the R4F. |
| 29 | Synthesizer (Chirp) frequency monitor                     | Monitors Synthesizer's frequency ramp by counting (divided-down) clock cycles and comparing to ideal frequency ramp. Excess frequency errors above a certain threshold, if any, are detected and reported.   |
| 30 | Ball break detection for TX ports (TX Ball break monitor) | Device architecture supports a ball break detection mechanism based on Impedance measurement at the TX output(s) to detect and report any large deviations that can indicate a ball break. Monitoring is done by TI's code running on BIST R4F and failure is reported to the MSS R4F via Mailbox. It is completely up to customer SW to decide on the appropriate action based on the message from BIST R4F.  |
| 31 | RX loopback test  | Built-in TX to RX loopback to enable detection of failures in the RX path(s), including Gain, inter-RX balance, etc.   |
| 32 | IF loopback test  | Built-in IF (square wave) test tone input to monitor IF filter's frequency response and detect failure.  |
| 33 | RX saturation detect                                      | Provision to detect ADC saturation due to excessive incoming signal level and/or interference.   |
| 34 | Boot time LBIST for DSP core                              | Device device supports boot time LBIST for the DSP Core. LBIST can be triggered by the MSS R4F application code during boot time.  |

- (1) Monitoring is done by the TI's code running on BIST R4F. There are two modes in which it could be configured to report the temperature sensed via API by customer application.
- Report the temperature sensed after every N frames
  - Report the condition once the temperature crosses programmed threshold.

It is completely up to customer SW to decide on the appropriate action based on the message from BIST R4F via Mailbox.

- (2) Monitoring is done by the TI's code running on BIST R4F. There are two modes in which it could be configured to report the detected output power via API by customer application.
- Report the power detected after every N frames
  - Report the condition once the output power degrades by more than configured threshold from the configured.

It is completely up to customer SW to decide on the appropriate action based on the message from BIST R4F.

#### Note

Refer to the Device Safety Manual or other relevant collaterals for more details on applicability of all diagnostics mechanisms. For Certification details, refer to the device product page.

### 9.1.1 Error Signaling Module

When a diagnostic detects a fault, the error must be indicated. AWR6843AOP architecture provides aggregation of fault indication from internal diagnostic mechanisms using a peripheral logic known as the error signaling module (ESM). The ESM provides mechanisms to classify faults by severity and allows programmable error response. Below is the high level block diagram for ESM module.

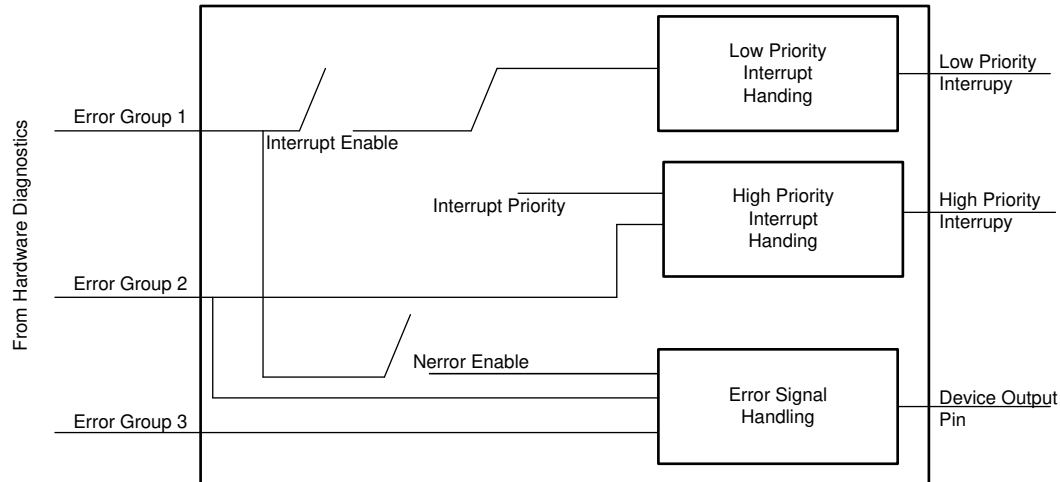

**Figure 9-1. ESM Module Diagram**

## 10 Applications, Implementation, and Layout

---

### Note

Information in the following Applications section is not part of the TI component specification, and TI does not warrant its accuracy or completeness. TI's customers are responsible for determining suitability of components for their purposes. Customers should validate and test their design implementation to confirm system functionality.

---

### 10.1 Application Information

Application information can be found on [IWR Application web page](#).

### 10.2 Reference Schematic

The reference schematic and power supply information can be found in the [EVM Documentation](#).

## 11 Device and Documentation Support

TI offers an extensive line of development tools. Tools and software to evaluate the performance of the device, generate code, and develop solutions follow.

### 11.1 Device Nomenclature

To designate the stages in the product development cycle, TI assigns prefixes to the part numbers of all microprocessors (MPUs) and support tools. Each device has one of three prefixes: X, P, or null (no prefix) (for example, *IWR6843AOP*). Texas Instruments recommends two of three possible prefix designators for its support tools: TMDX and TMDS. These prefixes represent evolutionary stages of product development from engineering prototypes (TMDX) through fully qualified production devices and tools (TMDS).

Device development evolutionary flow:

- X** Experimental device that is not necessarily representative of the final device's electrical specifications and may not use production assembly flow.
- P** Prototype device that is not necessarily the final silicon die and may not necessarily meet final electrical specifications.
- null** Production version of the silicon die that is fully qualified.

Support tool development evolutionary flow:

- TMDX** Development-support product that has not yet completed Texas Instruments internal qualification testing.
- TMDS** Fully-qualified development-support product.

X and P devices and TMDX development-support tools are shipped against the following disclaimer:

"Developmental product is intended for internal evaluation purposes."

Production devices and TMDS development-support tools have been characterized fully, and the quality and reliability of the device have been demonstrated fully. TI's standard warranty applies.

Predictions show that prototype devices (X or P) have a greater failure rate than the standard production devices. Texas Instruments recommends that these devices not be used in any production system because their expected end-use failure rate still is undefined. Only qualified production devices are to be used.

TI device nomenclature also includes a suffix with the device family name. This suffix indicates the package type (for example, ), the temperature range (for example, blank is the default commercial temperature range). [Figure 11-1](#) provides a legend for reading the complete device name for any *IWR6843AOP* device.

For orderable part numbers of *IWR6843AOP* devices in the ALP0180A package types, see the Package Option Addendum of this document (*when available*) , the TI website ([www.ti.com](http://www.ti.com)), or contact your TI sales representative.

For additional description of the device nomenclature markings on the die, see the device [Silicon Errata](#).

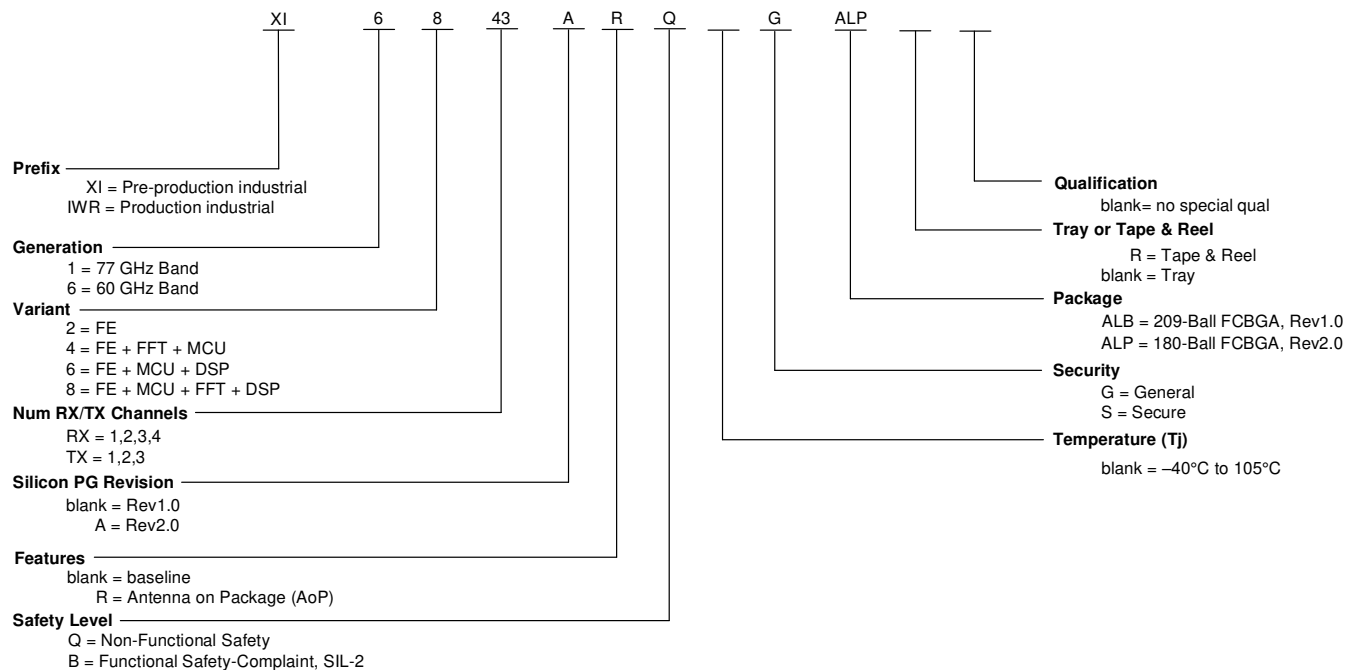

**Figure 11-1. Device Nomenclature**

## 11.2 Tools and Software

### Development Tools

#### [EVM Schematic Drawing, Assembly Drawing, and Bill of Materials](#)

A set of files in zip format to refer to Reference EVM Schematics, Assembly Drawings, and the Bill of Materials (BOM).

#### [Checklist for Schematic Review, Layout Review, Bringup/Wakeup](#)

A set of steps in a spreadsheet format. Specific EVM Schematic Review, Layout Review, and Bringup/Wakeup Checklist notes to apply to customer engineering.

#### [EVM Design Files](#)

A set of design files, in zip format, of the reference EVM developed in the Altium tool for the PCB.

### Software Tools

#### [Code Composer Studio™ \(CCS\) Integrated Development Environment \(IDE\)](#)

Code Composer Studio is an integrated development environment (IDE) that supports TI's Microcontroller and Embedded Processors portfolio. Code Composer Studio comprises a suite of tools used to develop and debug embedded applications. It includes an optimizing C/C++ compiler, source code editor, project build environment, debugger, profiler, and many other features. The intuitive IDE provides a single user interface taking the user through each step of the application development flow. Familiar tools and interfaces allow users to get started faster than ever before. Code Composer Studio combines the advantages of the Eclipse software framework with advanced embedded debug capabilities from TI resulting in a compelling feature-rich development environment for embedded developers.

#### [UniFlash Standalone Flash Tool](#)

UniFlash is a standalone tool used to program on-chip flash memory through a GUI, command line, or scripting interface.

## 11.3 Documentation Support

To receive notification of documentation updates, navigate to the device product folder on [ti.com](http://ti.com). Click on *Notifications* to register and receive a weekly digest of any product information that has changed. For change details, review the revision history included in any revised document.

The current documentation that describes the DSP, related peripherals, and other technical collateral follows.

### Errata

[IWR6843AOP device errata](#)

Describes known advisories, limitations, and cautions on silicon and provides workarounds.

## 11.4 Support Resources

[TI E2E™ support forums](#) are an engineer's go-to source for fast, verified answers and design help — straight from the experts. Search existing answers or ask your own question to get the quick design help you need.

Linked content is provided "AS IS" by the respective contributors. They do not constitute TI specifications and do not necessarily reflect TI's views; see TI's [Terms of Use](#).

## 11.5 Trademarks

TI E2E™ is a trademark of Texas Instruments.

Arm® and Cortex® are registered trademarks of ARM Limited.

All trademarks are the property of their respective owners.

## 11.6 Electrostatic Discharge Caution



This integrated circuit can be damaged by ESD. Texas Instruments recommends that all integrated circuits be handled with appropriate precautions. Failure to observe proper handling and installation procedures can cause damage.

ESD damage can range from subtle performance degradation to complete device failure. Precision integrated circuits may be more susceptible to damage because very small parametric changes could cause the device not to meet its published specifications.

## 11.7 Glossary

[TI Glossary](#) This glossary lists and explains terms, acronyms, and definitions.

## 12 Revision History

Changes from July 20, 2022 to June 30, 2025 (from Revision B (July 2022) to Revision C (June 2025))

|  | Page |
|--|------|
| • <i>(Applications)</i> :Application links updated.....  | 2    |
| • Functional Block Diagram: Updated.....   | 3    |
| • <i>(Device Comparison)</i> : IWR6432 and IWR6432AOP devices added.....   | 5    |
| • <i>(Device Comparison)</i> : IWR1432 device added.....   | 5    |
| • (VPP Specification for One-Time Programmable (OTP) eFuses): New section added.....   | 27   |
| • (Power Save Mode): New section added.....  | 27   |
| • RF Specification: Phase noise updated to -93dBc/Hz from -92dBc/Hz.....   | 33   |
| • RF Specification: Transmitter EIRP number updated to 16dBm from 15dBm.....   | 33   |
| • <a href="#">Figure 7-5</a> (Device Wake-Up Sequence): Logic diagram updated.....   | 37   |
| • <i>Table. Crystal Electrical Characteristics (Oscillator Mode)</i> : Updated crystal frequency tolerance from +/-50ppm to +/-200ppm..... | 39   |
| • <i>(Boot Modes)</i> : Added Boot Modes section.....  | 66   |

## 13 Mechanical, Packaging, and Orderable Information

The following pages include mechanical, packaging, and orderable information. This information is the most current data available for the designated devices. This data is subject to change without notice and revision of this document. For browser-based versions of this data sheet, refer to the left-hand navigation.

### 13.1 Tray Information for ALP, 15 × 15 mm

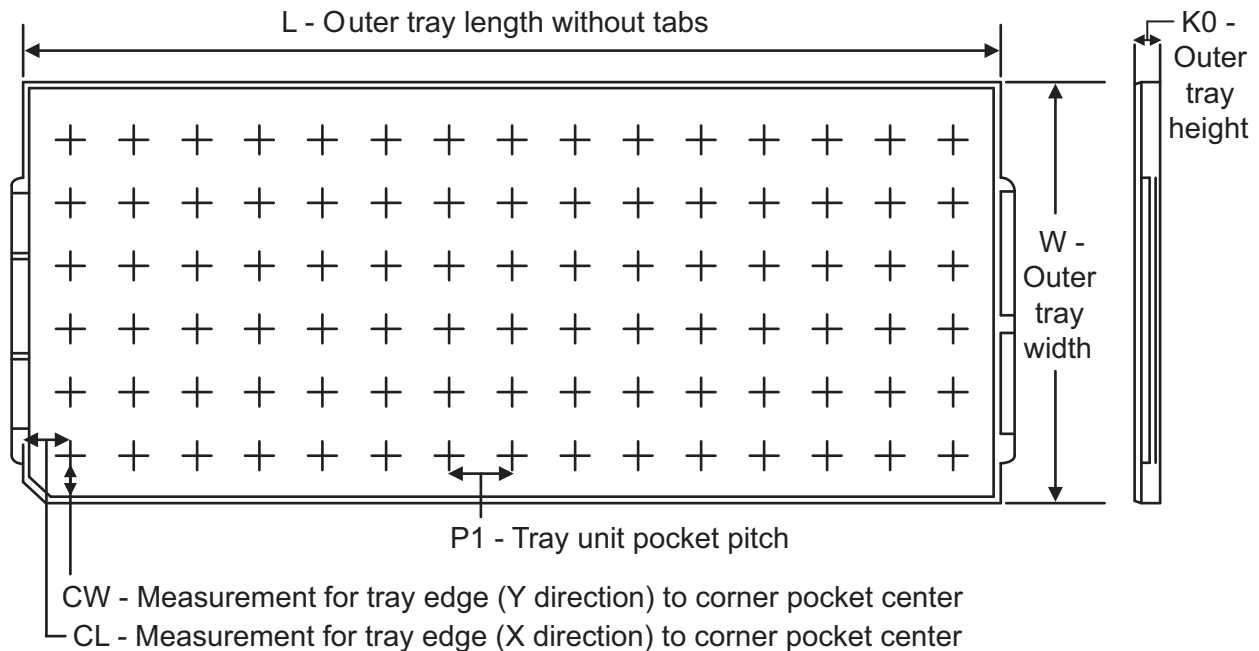

Chamfer on Tray corner indicates Pin 1 orientation of packed units.

| Device         | Package Type | Package Name | Pins | SPQ | Unit Array Matrix | Max Temp. (°C) | L (mm) | W (mm) | K0 (mm) | P1 (mm) | CL (mm) | CW (mm) |
|----------------|--------------|--------------|------|-----|-------------------|----------------|--------|--------|---------|---------|---------|---------|
| IWR6843ARQGALP | FCBGA        | ALP          | 180  | 126 | 7x18              | 150            | 315    | 135.9  | 7.62    | 17.2    | 11.30   | 16.35   |
| IWR6843ARQSALP | FCBGA        | ALP          | 180  | 126 | 7x18              | 150            | 315    | 135.9  | 7.62    | 17.2    | 11.30   | 16.35   |



## PACKAGING INFORMATION

| Orderable part number           | Status<br>(1) | Material type<br>(2) | Package   Pins    | Package qty   Carrier  | RoHS<br>(3) | Lead finish/<br>Ball material<br>(4) | MSL rating/<br>Peak reflow<br>(5) | Op temp (°C) | Part marking<br>(6) |
|---------------------------------|---------------|----------------------|-------------------|------------------------|-------------|--------------------------------------|-----------------------------------|--------------|---------------------|
| IWR6843ARB GALP                 | Active        | Production           | FCCSP (ALP)   180 | 126   JEDEC TRAY (5+1) | Yes         | Call TI   Snagcu                     | Level-3-260C-168 HR               | -40 to 105   | IBG<br>WR6843       |
| <a href="#">IWR6843ARQGALP</a>  | Active        | Production           | FCCSP (ALP)   180 | 126   JEDEC TRAY (5+1) | Yes         | Call TI   Snagcu                     | Level-3-260C-168 HR               | -40 to 105   | IQG<br>WR6843       |
| IWR6843ARQGALP.B                | Active        | Production           | FCCSP (ALP)   180 | 126   JEDEC TRAY (5+1) | Yes         | Call TI                              | Level-3-260C-168 HR               | -40 to 105   | IQG<br>WR6843       |
| <a href="#">IWR6843ARQGALPR</a> | Active        | Production           | FCCSP (ALP)   180 | 1000   LARGE T&R       | Yes         | Call TI   Snagcu                     | Level-3-260C-168 HR               | -40 to 105   | IQG<br>WR6843       |
| IWR6843ARQGALPR.B               | Active        | Production           | FCCSP (ALP)   180 | 1000   LARGE T&R       | Yes         | Call TI                              | Level-3-260C-168 HR               | -40 to 105   | IQG<br>WR6843       |
| IWR6843ARQSALP                  | Active        | Production           | FCCSP (ALP)   180 | 126   JEDEC TRAY (5+1) | Yes         | Call TI   Snagcu                     | Level-3-260C-168 HR               | -40 to 105   | IQS<br>WR6843       |
| IWR6843ARQSALPR                 | Active        | Production           | FCCSP (ALP)   180 | 1000   LARGE T&R       | Yes         | Call TI   Snagcu                     | Level-3-260C-168 HR               | -40 to 105   | IQS<br>WR6843       |

<sup>(1)</sup> **Status:** For more details on status, see our [product life cycle](#).

<sup>(2)</sup> **Material type:** When designated, preproduction parts are prototypes/experimental devices, and are not yet approved or released for full production. Testing and final process, including without limitation quality assurance, reliability performance testing, and/or process qualification, may not yet be complete, and this item is subject to further changes or possible discontinuation. If available for ordering, purchases will be subject to an additional waiver at checkout, and are intended for early internal evaluation purposes only. These items are sold without warranties of any kind.

<sup>(3)</sup> **RoHS values:** Yes, No, RoHS Exempt. See the [TI RoHS Statement](#) for additional information and value definition.

<sup>(4)</sup> **Lead finish/Ball material:** Parts may have multiple material finish options. Finish options are separated by a vertical ruled line. Lead finish/Ball material values may wrap to two lines if the finish value exceeds the maximum column width.

<sup>(5)</sup> **MSL rating/Peak reflow:** The moisture sensitivity level ratings and peak solder (reflow) temperatures. In the event that a part has multiple moisture sensitivity ratings, only the lowest level per JEDEC standards is shown. Refer to the shipping label for the actual reflow temperature that will be used to mount the part to the printed circuit board.

<sup>(6)</sup> **Part marking:** There may be an additional marking, which relates to the logo, the lot trace code information, or the environmental category of the part.

Multiple part markings will be inside parentheses. Only one part marking contained in parentheses and separated by a "~" will appear on a part. If a line is indented then it is a continuation of the previous line and the two combined represent the entire part marking for that device.

**Important Information and Disclaimer:** The information provided on this page represents TI's knowledge and belief as of the date that it is provided. TI bases its knowledge and belief on information provided by third parties, and makes no representation or warranty as to the accuracy of such information. Efforts are underway to better integrate information from third parties. TI has taken and continues to take reasonable steps to provide representative and accurate information but may not have conducted destructive testing or chemical analysis on incoming materials and chemicals. TI and TI suppliers consider certain information to be proprietary, and thus CAS numbers and other limited information may not be available for release.

In no event shall TI's liability arising out of such information exceed the total purchase price of the TI part(s) at issue in this document sold by TI to Customer on an annual basis.

## TRAY



Chamfer on Tray corner indicates Pin 1 orientation of packed units.

\*All dimensions are nominal

| Device           | Package Name | Package Type | Pins | SPQ | Unit array matrix | Max temperature (°C) | L (mm) | W (mm) | K0 (μm) | P1 (mm) | CL (mm) | CW (mm) |
|------------------|--------------|--------------|------|-----|-------------------|----------------------|--------|--------|---------|---------|---------|---------|
| IWR6843ARQGALP   | ALP          | FCCSP        | 180  | 126 | 7 X 18            | 150                  | 315    | 135.9  | 7620    | 17.2    | 11.3    | 16.35   |
| IWR6843ARQGALP   | ALP          | FCCSP        | 180  | 126 | 7 X 18            | 150                  | 315    | 135.9  | 7620    | 17.2    | 11.3    | 16.35   |
| IWR6843ARQGALP.B | ALP          | FCCSP        | 180  | 126 | 7 X 18            | 150                  | 315    | 135.9  | 7620    | 17.2    | 11.3    | 16.35   |
| IWR6843ARQGALP.B | ALP          | FCCSP        | 180  | 126 | 7 X 18            | 150                  | 315    | 135.9  | 7620    | 17.2    | 11.3    | 16.35   |

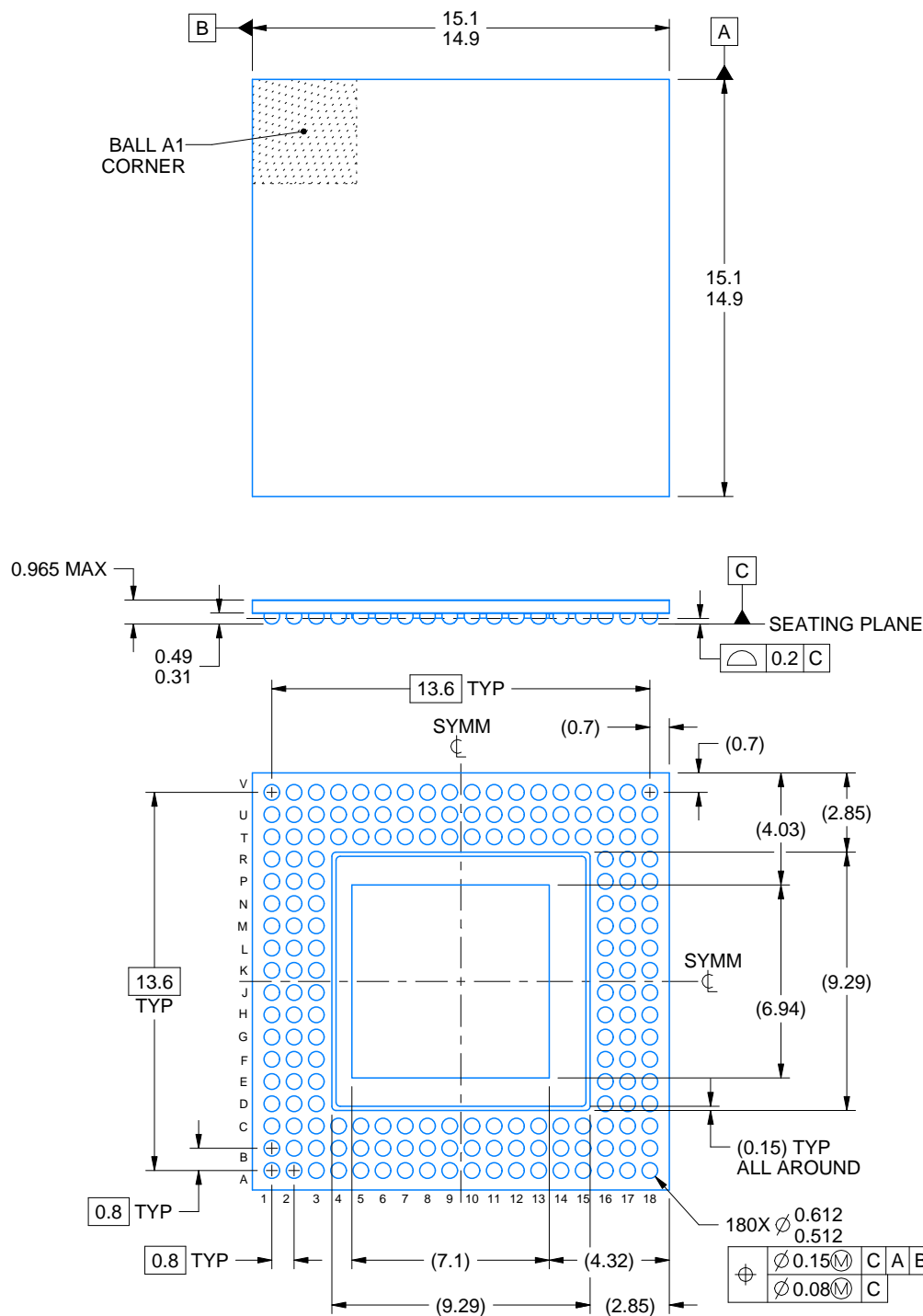
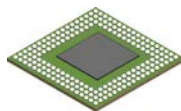

4225336/B 06/2023

## NOTES:

1. All linear dimensions are in millimeters. Any dimensions in parenthesis are for reference only. Dimensioning and tolerancing per ASME Y14.5M.
2. This drawing is subject to change without notice.

# EXAMPLE BOARD LAYOUT

ALP0180A

FCCSP - 0.965 mm max height

PLASTIC BALL GRID ARRAY

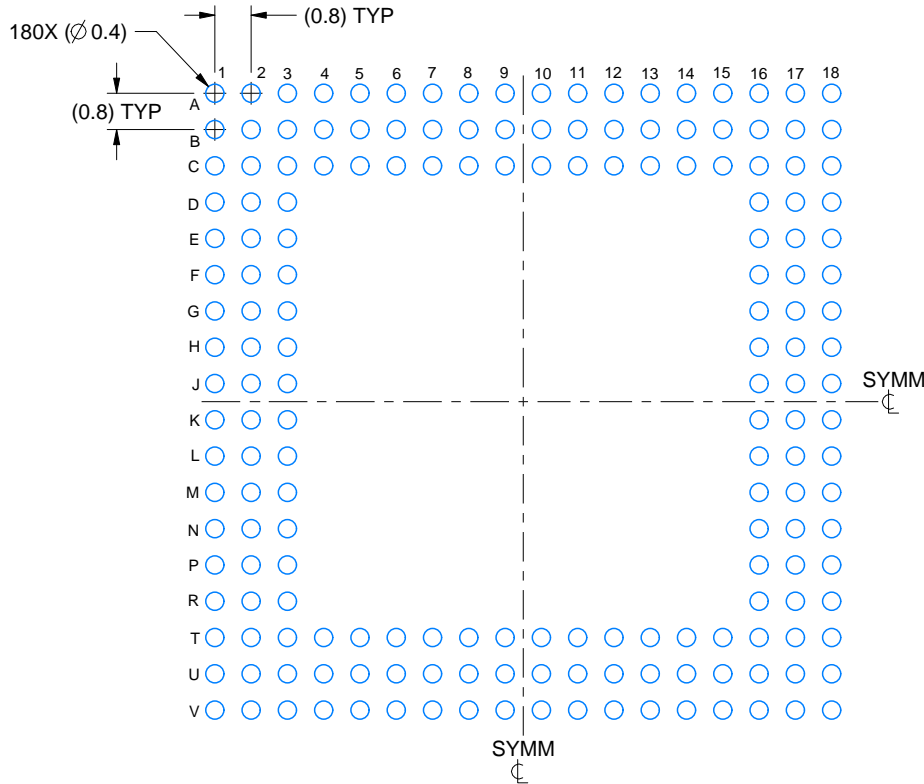

## LAND PATTERN EXAMPLE

EXPOSED METAL SHOWN  
SCALE: 6X

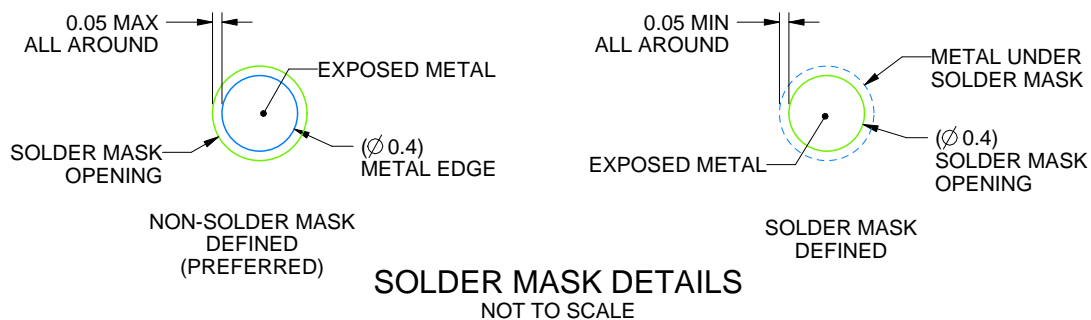

4225336/B 06/2023

NOTES: (continued)

- Final dimensions may vary due to manufacturing tolerance considerations and also routing constraints. For information, see Texas Instruments literature number SPRAA99 ([www.ti.com/lit/spraa99](http://www.ti.com/lit/spraa99)).

# EXAMPLE STENCIL DESIGN

ALP0180A

FCCSP - 0.965 mm max height

PLASTIC BALL GRID ARRAY

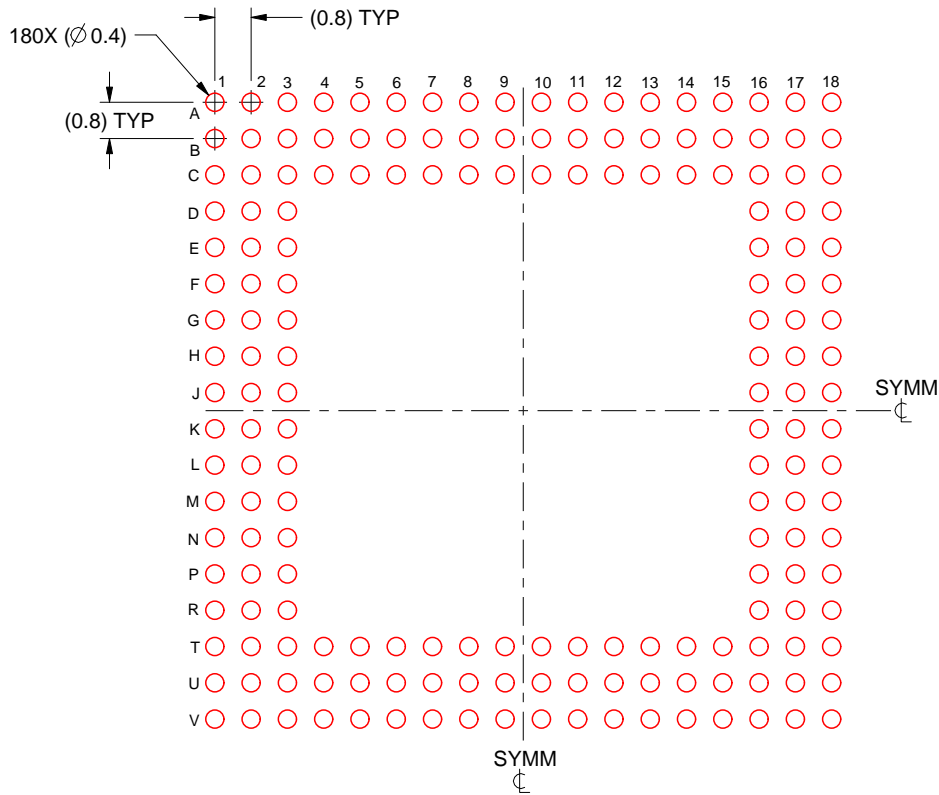

## SOLDER PASTE EXAMPLE

BASED ON 0.125 mm THICK STENCIL

SCALE: 6X

4225336/B 06/2023

NOTES: (continued)

4. Laser cutting apertures with trapezoidal walls and rounded corners may offer better paste release.

## IMPORTANT NOTICE AND DISCLAIMER

TI PROVIDES TECHNICAL AND RELIABILITY DATA (INCLUDING DATASHEETS), DESIGN RESOURCES (INCLUDING REFERENCE DESIGNS), APPLICATION OR OTHER DESIGN ADVICE, WEB TOOLS, SAFETY INFORMATION, AND OTHER RESOURCES "AS IS" AND WITH ALL FAULTS, AND DISCLAIMS ALL WARRANTIES, EXPRESS AND IMPLIED, INCLUDING WITHOUT LIMITATION ANY IMPLIED WARRANTIES OF MERCHANTABILITY, FITNESS FOR A PARTICULAR PURPOSE OR NON-INFRINGEMENT OF THIRD PARTY INTELLECTUAL PROPERTY RIGHTS.

These resources are intended for skilled developers designing with TI products. You are solely responsible for (1) selecting the appropriate TI products for your application, (2) designing, validating and testing your application, and (3) ensuring your application meets applicable standards, and any other safety, security, regulatory or other requirements.

These resources are subject to change without notice. TI grants you permission to use these resources only for development of an application that uses the TI products described in the resource. Other reproduction and display of these resources is prohibited. No license is granted to any other TI intellectual property right or to any third party intellectual property right. TI disclaims responsibility for, and you fully indemnify TI and its representatives against any claims, damages, costs, losses, and liabilities arising out of your use of these resources.

TI's products are provided subject to [TI's Terms of Sale](#), [TI's General Quality Guidelines](#), or other applicable terms available either on [ti.com](#) or provided in conjunction with such TI products. TI's provision of these resources does not expand or otherwise alter TI's applicable warranties or warranty disclaimers for TI products. Unless TI explicitly designates a product as custom or customer-specified, TI products are standard, catalog, general purpose devices.

TI objects to and rejects any additional or different terms you may propose.

Copyright © 2025, Texas Instruments Incorporated

Last updated 10/2025