

- 201 These symbols are different from other 200 series. They shall be put in the Label Table in the 200 column.
- 202 These symbols are 200 symbols, 200 numbers shall be shown.
- 203 These symbols shall be shown when the 200 and all components are in the 200 state. It is not allowed.
- 204 These symbols shall only apply when the 200 state is shown in the 200 column.

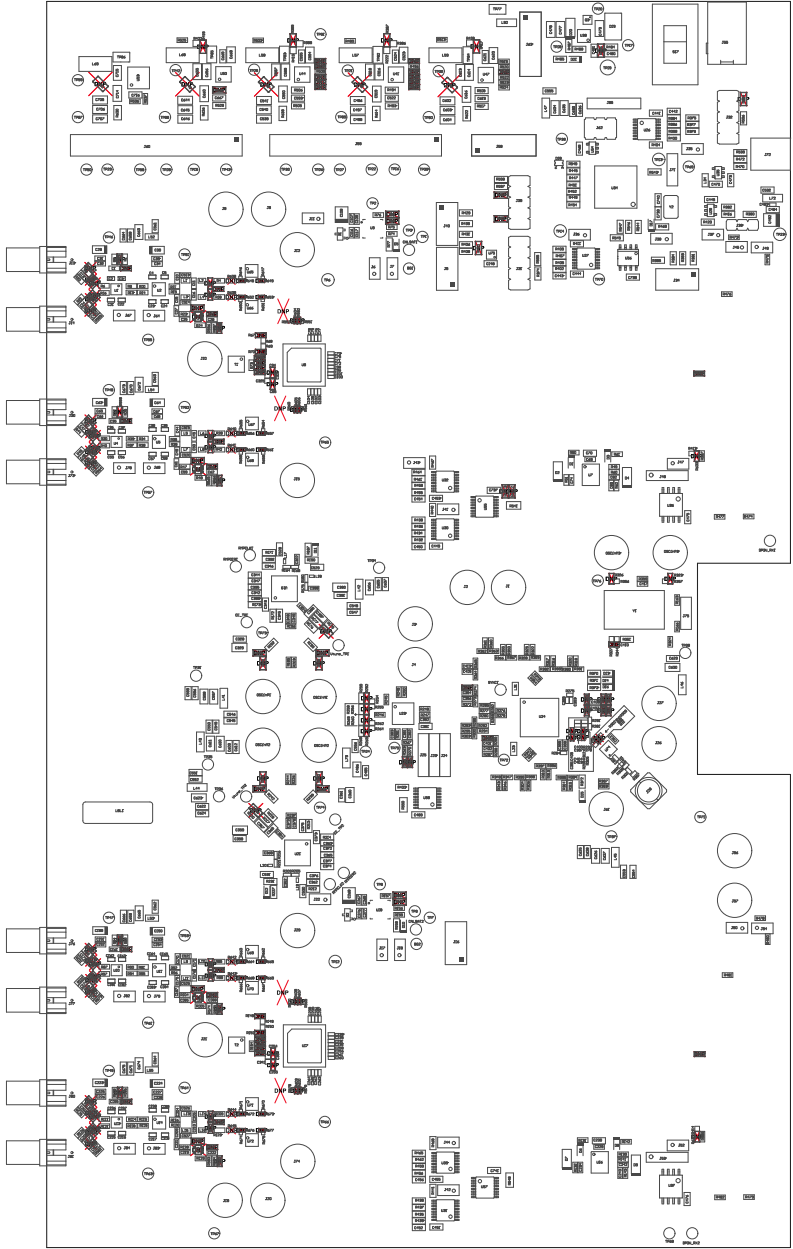

DIFFERENT SYMBOLS SHALL BE PUT IN THE LABEL TABLE.

SYMBOLS SHALL BE PUT IN THE LABEL TABLE.

NO. OF SYMBOLS	SYMBOLS	NO. OF SYMBOLS	SYMBOLS	NO. OF SYMBOLS	SYMBOLS
100	100	100	100	100	100
100	100	100	100	100	100
100	100	100	100	100	100

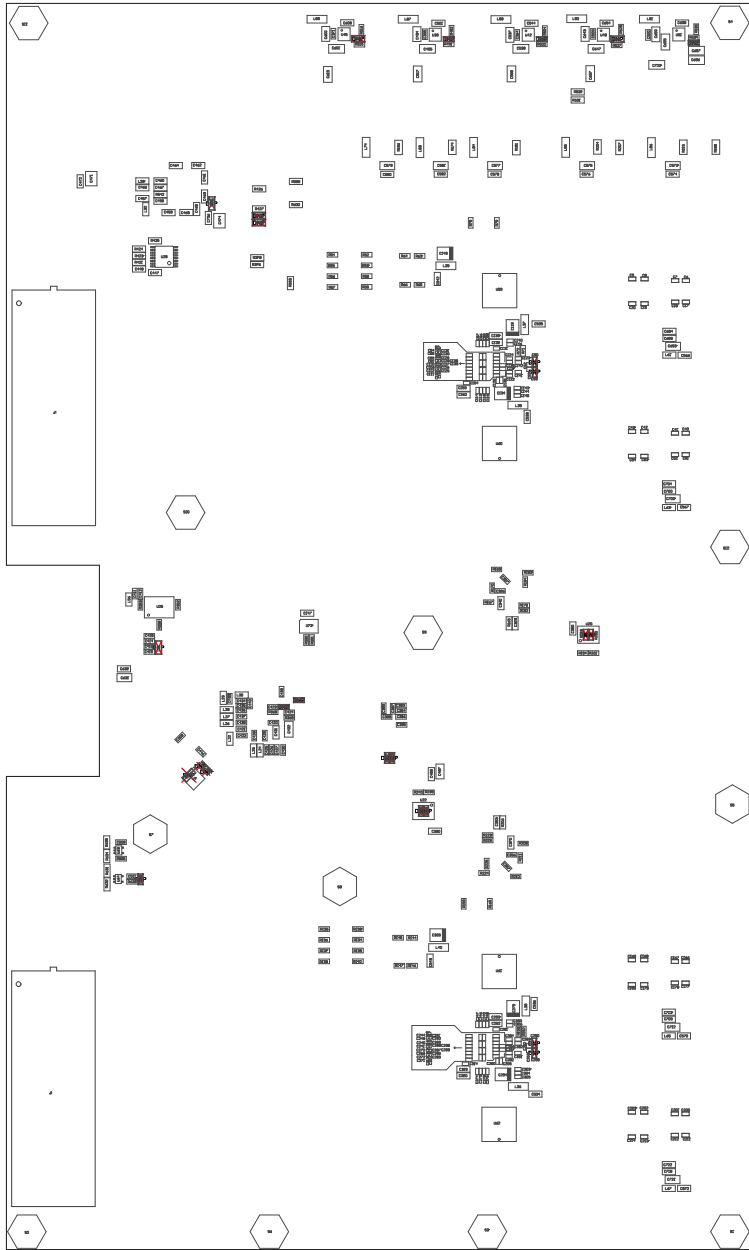

APPENDIX TABLE 1001 - FLOOR PLAN OF THE BUILDING

TABLE 1001 - FLOOR PLAN OF THE BUILDING

FLOOR NAME -	APPENDIX 1001	ROOM NO.	1001-0000	NO. OF FLOORS	04 FLOORS
FLOOR NAME -	APPENDIX 1001	FLOOR NO.	0001		
FLOOR NAME -	APPENDIX 1001	NO. OF ROOMS	0001		

## IMPORTANT NOTICE AND DISCLAIMER

TI PROVIDES TECHNICAL AND RELIABILITY DATA (INCLUDING DATASHEETS), DESIGN RESOURCES (INCLUDING REFERENCE DESIGNS), APPLICATION OR OTHER DESIGN ADVICE, WEB TOOLS, SAFETY INFORMATION, AND OTHER RESOURCES "AS IS" AND WITH ALL FAULTS, AND DISCLAIMS ALL WARRANTIES, EXPRESS AND IMPLIED, INCLUDING WITHOUT LIMITATION ANY IMPLIED WARRANTIES OF MERCHANTABILITY, FITNESS FOR A PARTICULAR PURPOSE OR NON-INFRINGEMENT OF THIRD PARTY INTELLECTUAL PROPERTY RIGHTS.

These resources are intended for skilled developers designing with TI products. You are solely responsible for (1) selecting the appropriate TI products for your application, (2) designing, validating and testing your application, and (3) ensuring your application meets applicable standards, and any other safety, security, or other requirements. These resources are subject to change without notice. TI grants you permission to use these resources only for development of an application that uses the TI products described in the resource. Other reproduction and display of these resources is prohibited. No license is granted to any other TI intellectual property right or to any third party intellectual property right. TI disclaims responsibility for, and you will fully indemnify TI and its representatives against, any claims, damages, costs, losses, and liabilities arising out of your use of these resources.

TI's products are provided subject to TI's Terms of Sale ([www.ti.com/legal/termsofsale.html](http://www.ti.com/legal/termsofsale.html)) or other applicable terms available either on [ti.com](http://ti.com) or provided in conjunction with such TI products. TI's provision of these resources does not expand or otherwise alter TI's applicable warranties or warranty disclaimers for TI products.

Mailing Address: Texas Instruments, Post Office Box 655303, Dallas, Texas 75265  
Copyright © 2019, Texas Instruments Incorporated