

All testing performed with 48VIN and 20MHz BW unless otherwise noted.

Efficiency

Flyback Converter, No TPS62082									
		-----AUX Input-----			---Converter Only--		-----PoE Input-----		
					VDD/	VDD/			
J4	J4	J3	J3	J3	PWRGND	PWRGND	J1	J1	J1
<u>Iout</u>	<u>Vout</u>	<u>Iin</u>	<u>Vin</u>	<u>Eff</u>	<u>Vin</u>	<u>Eff</u>	<u>Iin</u>	<u>Vin</u>	<u>Eff</u>
0.000	5.029	0.026	48.00	0.0%	47.56	0.0%	0.026	48.00	0.0%
0.100	5.029	0.037	48.00	28.3%	47.55	28.6%	0.037	48.00	28.3%
0.200	5.029	0.048	48.00	43.7%	47.54	44.1%	0.048	48.00	43.7%
0.300	5.029	0.058	48.00	54.2%	47.52	54.7%	0.059	48.00	53.3%
0.400	5.029	0.069	48.00	60.7%	47.50	61.4%	0.070	48.00	59.9%
0.500	5.029	0.080	48.00	65.5%	47.49	66.2%	0.081	48.00	64.7%
0.750	5.029	0.106	48.00	74.1%	47.48	74.9%	0.109	48.00	72.1%
1.000	5.029	0.134	48.00	78.2%	47.45	79.1%	0.137	48.00	76.5%
1.250	5.029	0.161	48.00	81.3%	47.43	82.3%	0.165	48.00	79.4%
1.500	5.029	0.189	48.00	83.2%	47.41	84.2%	0.194	48.00	81.0%
1.750	5.029	0.217	48.00	84.5%	47.39	85.6%	0.223	48.00	82.2%
2.000	5.029	0.246	48.00	85.2%	47.36	86.3%	0.253	48.00	82.8%

TPS62082				
J5	J5	C29	C29	
<u>Iout</u>	<u>Vout</u>	<u>Iin</u>	<u>Vin</u>	<u>Eff</u>
0.000	3.326	0.001	5.00	0.0%
0.100	3.327	0.075	5.00	88.7%
0.200	3.240	0.141	5.00	91.9%
0.300	3.241	0.208	5.00	93.5%
0.400	3.240	0.276	5.00	93.9%
0.500	3.240	0.345	5.00	93.9%
0.600	3.240	0.415	5.00	93.7%
0.700	3.239	0.485	5.00	93.5%
0.800	3.239	0.556	5.00	93.2%
0.900	3.239	0.629	5.00	92.7%
1.000	3.240	0.701	5.00	92.4%
1.075	3.240	0.756	5.00	92.1%

Ripple and Noise

5V Output Ripple across C15, 2A load on 5V, no TPS62082
20mV/div, 2usec/div
Measured 38.7mVpp:

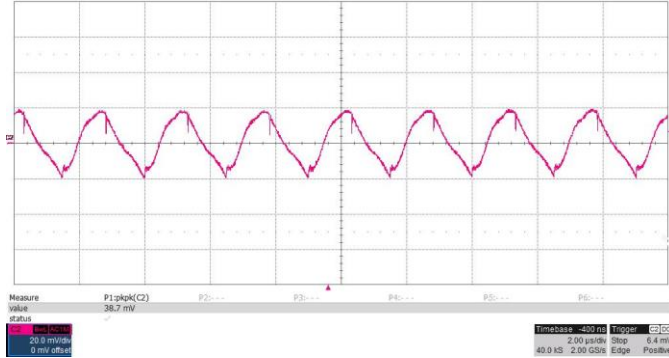

Input Ripple across C8, 2A load on 5V, no TPS62082
20mV/div, 2usec/div
Measured 90mVpp:

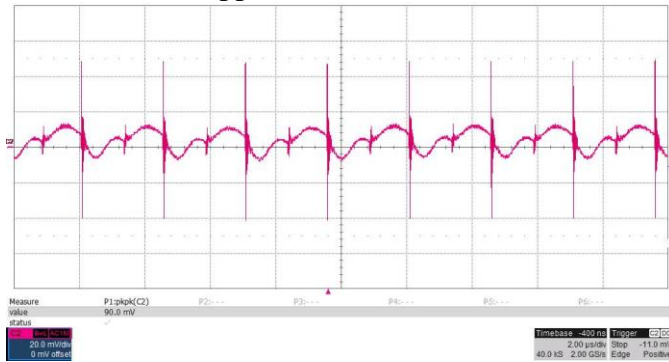

3.3V Output Ripple across C30, 1.075A load on 3.3V, 1.25A load on 5V
10mV/div, 2usec/div
Measured 9mVpp:

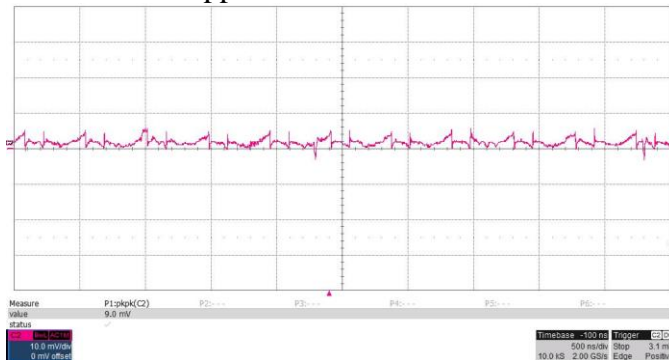

Dynamic Loading

5V Load Step; 1A to 2A, no TPS62082

Slew Rate = 100mA/usec

100mV/div, 1A/div, 200usec/div

Measured 343mVpp:

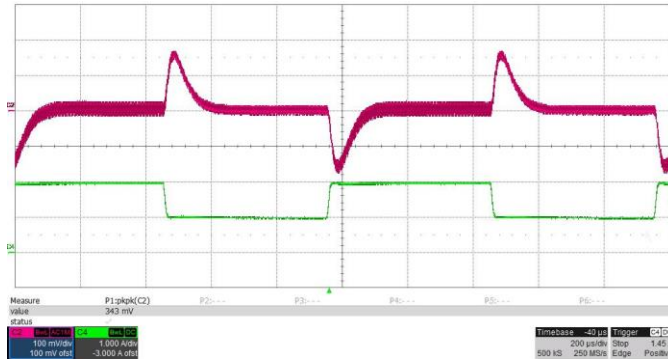

3.3V Load Step; 500mA to 1.075A, 1.25A load on 5V

Slew Rate = 100mA/usec

20mV/div, 500mA/div, 200usec/div

Measured 38.7mVpp:

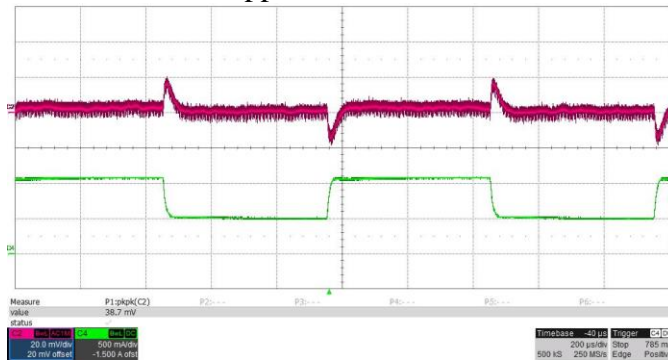

Turn On Response

3.3V/1.075A, 5V/1.25A

500usec/div, 1V/div, 1V/div:

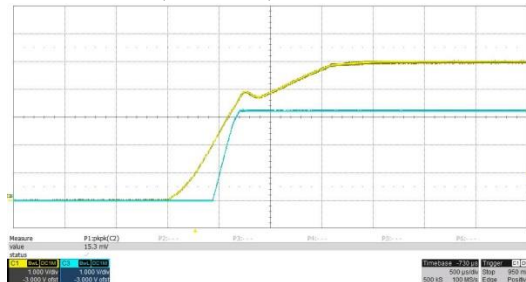

3.3V/0A, 5V/0A

500usec/div, 1V/div, 1V/div:

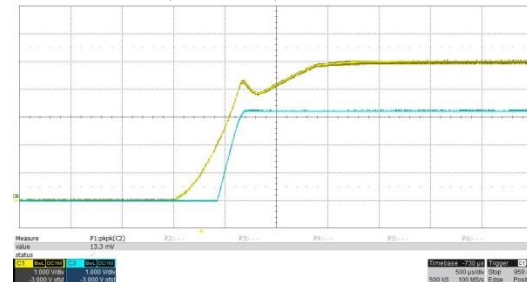

Control Loop Plots

Flyback converter, no TPS62082, 48V input, 2A load:

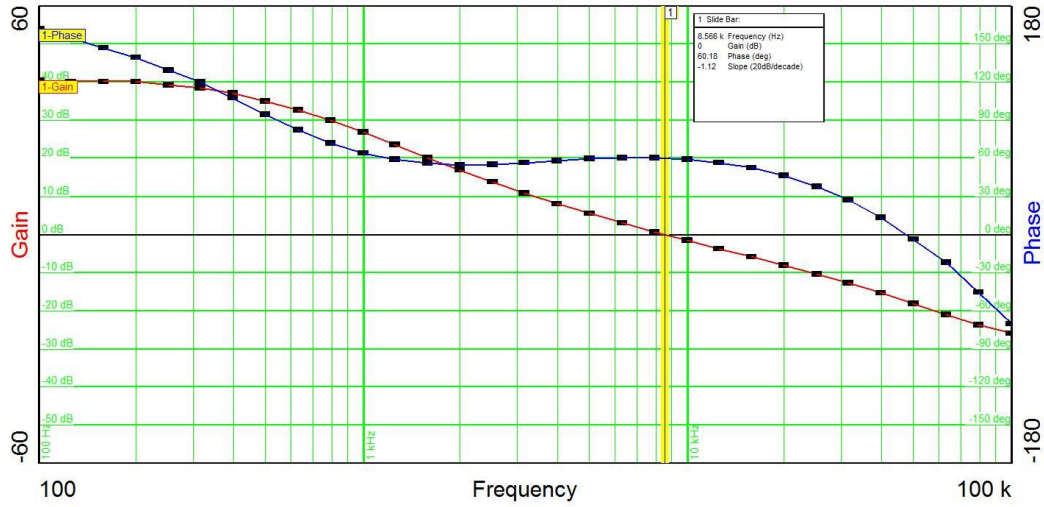

BW=8.5KHz; PM=60 degrees; GM=18dB

Flyback converter, with TPS62082, 48V input, 5V/1.25A load, 3.3V/1.075A load:

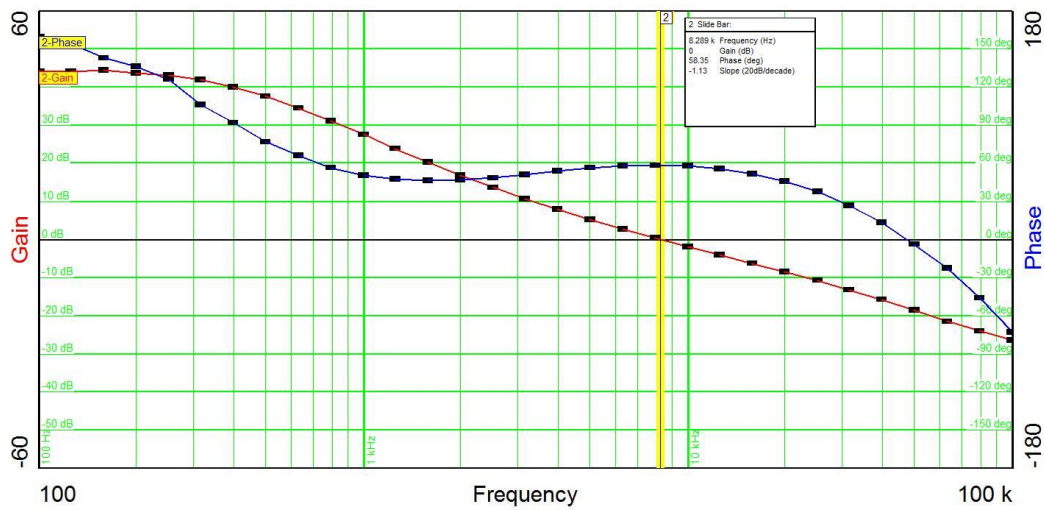

BW=8.2KHz; PM=58 degrees; GM=18dB

Thermal Plot

Top:

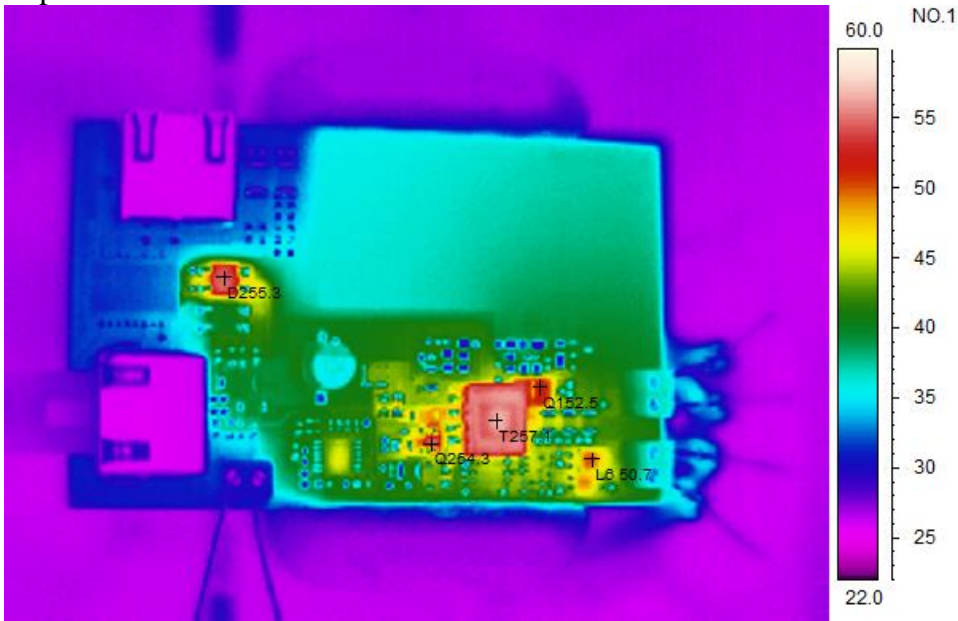

Bottom:

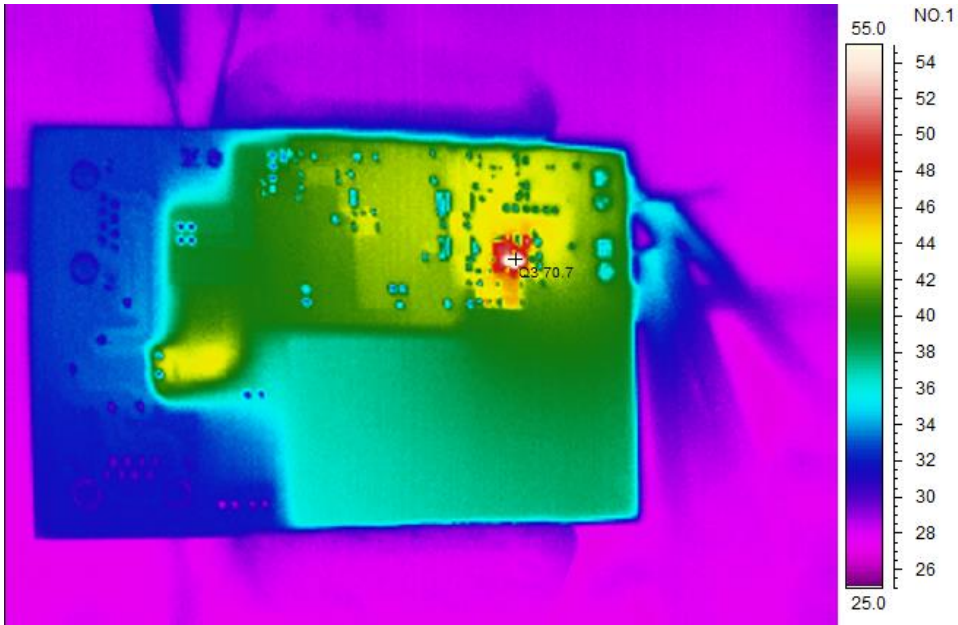

Photo

Top:

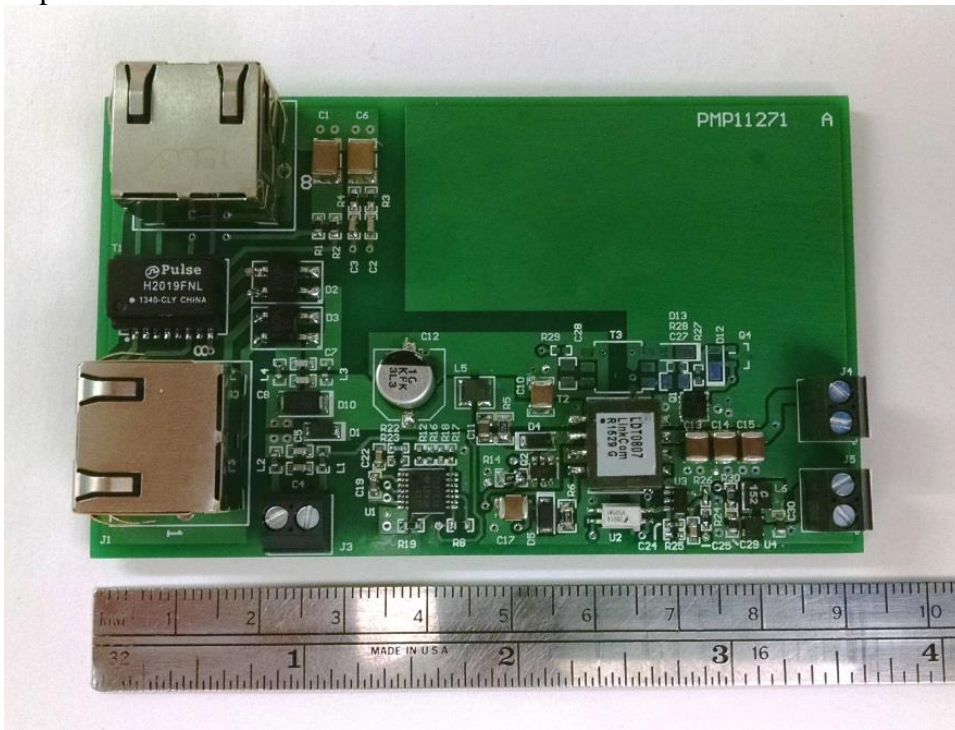

Bottom:

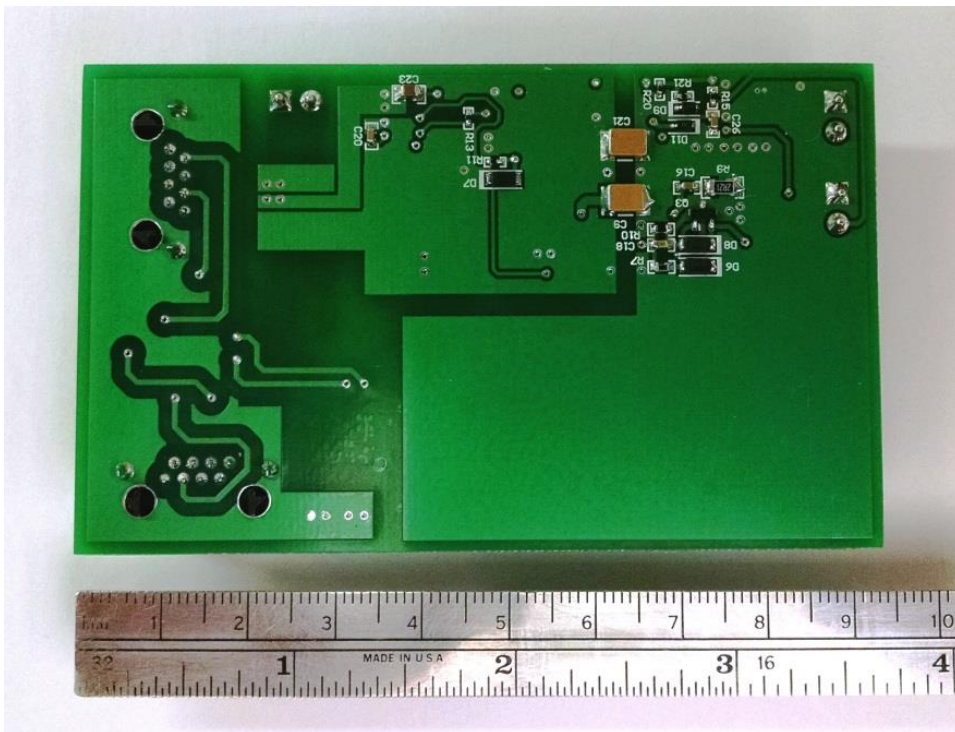

IMPORTANT NOTICE AND DISCLAIMER

TI PROVIDES TECHNICAL AND RELIABILITY DATA (INCLUDING DATASHEETS), DESIGN RESOURCES (INCLUDING REFERENCE DESIGNS), APPLICATION OR OTHER DESIGN ADVICE, WEB TOOLS, SAFETY INFORMATION, AND OTHER RESOURCES "AS IS" AND WITH ALL FAULTS, AND DISCLAIMS ALL WARRANTIES, EXPRESS AND IMPLIED, INCLUDING WITHOUT LIMITATION ANY IMPLIED WARRANTIES OF MERCHANTABILITY, FITNESS FOR A PARTICULAR PURPOSE OR NON-INFRINGEMENT OF THIRD PARTY INTELLECTUAL PROPERTY RIGHTS.

These resources are intended for skilled developers designing with TI products. You are solely responsible for (1) selecting the appropriate TI products for your application, (2) designing, validating and testing your application, and (3) ensuring your application meets applicable standards, and any other safety, security, or other requirements. These resources are subject to change without notice. TI grants you permission to use these resources only for development of an application that uses the TI products described in the resource. Other reproduction and display of these resources is prohibited. No license is granted to any other TI intellectual property right or to any third party intellectual property right. TI disclaims responsibility for, and you will fully indemnify TI and its representatives against, any claims, damages, costs, losses, and liabilities arising out of your use of these resources.

TI's products are provided subject to TI's Terms of Sale (<https://www.ti.com/legal/termsofsale.html>) or other applicable terms available either on [ti.com](https://www.ti.com) or provided in conjunction with such TI products. TI's provision of these resources does not expand or otherwise alter TI's applicable warranties or warranty disclaimers for TI products.

Mailing Address: Texas Instruments, Post Office Box 655303, Dallas, Texas 75265
Copyright © 2021, Texas Instruments Incorporated