

Revision History	
Revision	Notes

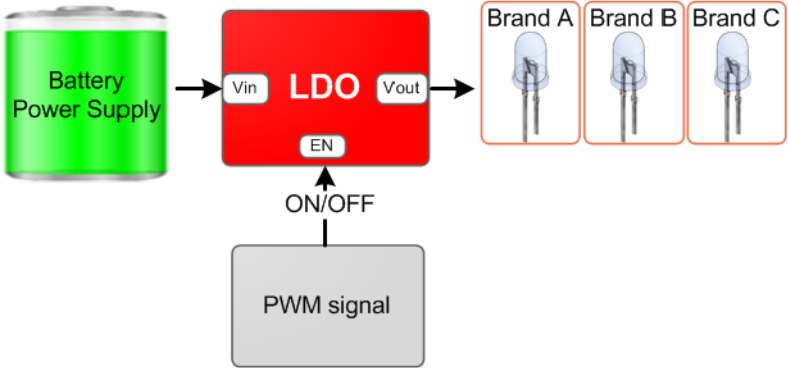

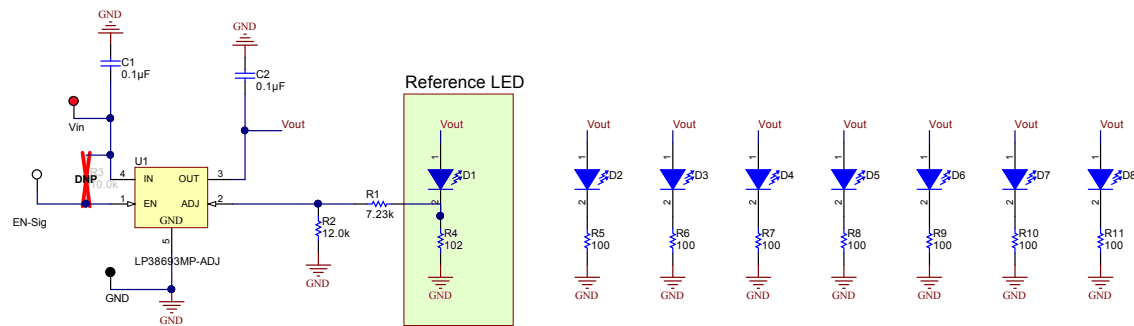

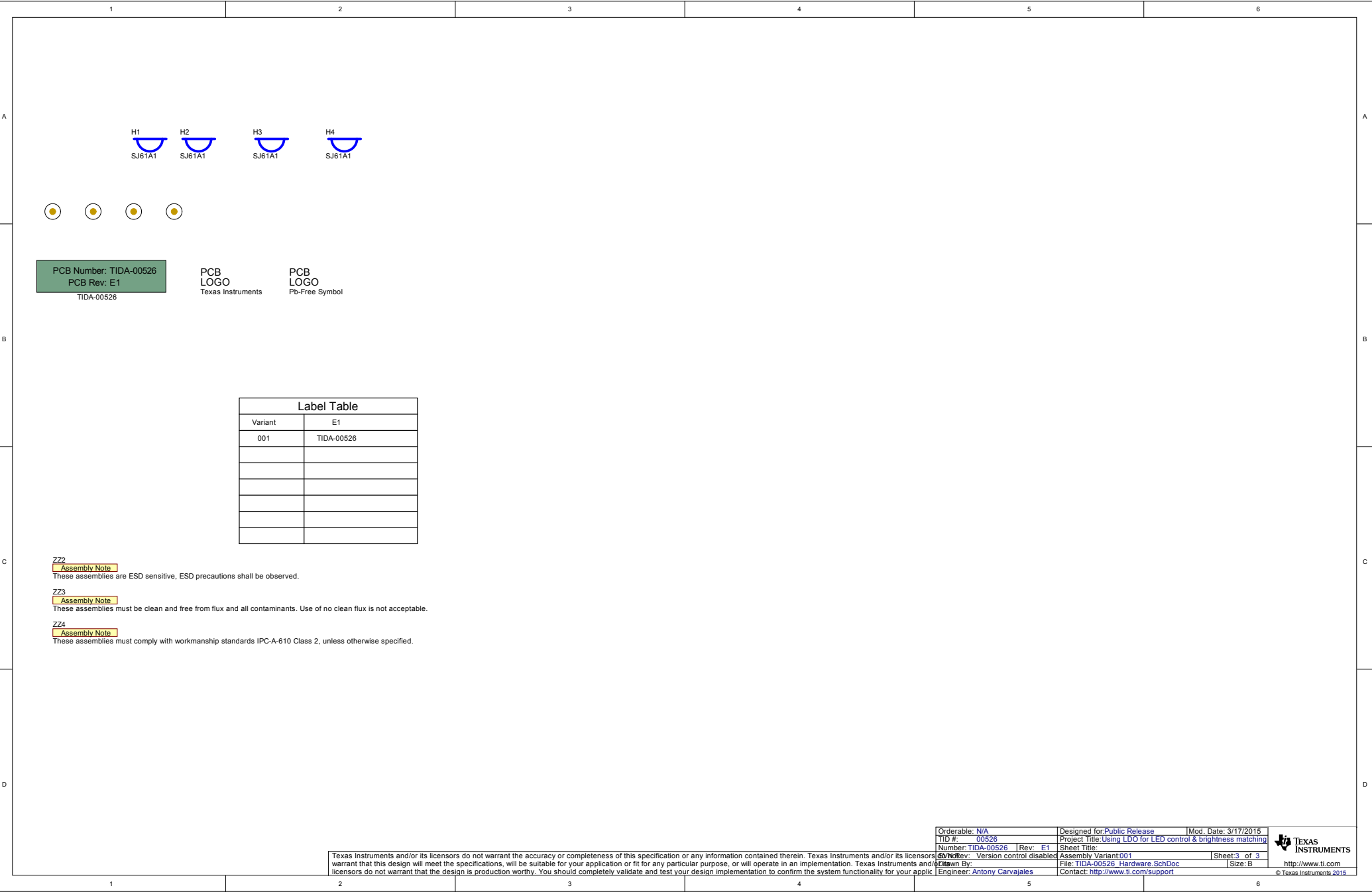

Layer	Name	Material	Thickness	Constant	Board Layer Stack
1	Top Overlay				
2	Top Solder	Solder Resist	0.40mil	3.5	
3	Top Layer	Copper	1.40mil		
4	Dielectric1	FR-4	59.20mil	4.8	
5	Bottom Layer	Copper	1.40mil		
6	Bottom Solder	Solder Resist	0.40mil	3.5	
7	Bottom Overlay				

222 ■ These assemblies are ESD sensitive, ESD precautions shall be observed.

223 ■ These assemblies must be clean and free from flux and all contaminants. Use of no clean flux is not acceptable.

224 ■ These assemblies must comply with workmanship standards IPC-A-610 Class 2, unless otherwise specified.

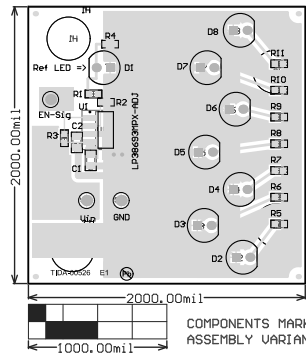

DESIGN INFORMATION					
MIN. TRACK WIDTH:	8 MIL				
MIN. CLEARANCE:	0.2 mm				
MIN. VIA PAD SIZE:	24 MIL				
MINIMUM ANNUAL RING 0.05mm (2MIL) EXTERNAL					
PER IPC-D-275 CLASS 2 LEVEL C					
REGISTRATION TOLERANCES: METAL +/- 5 MIL, HOLES +/- 3 MIL					
MATERIAL:					
<input type="checkbox"/> FR-408	<input checked="" type="checkbox"/> FR-4 High Tg	<input type="checkbox"/> OTHER _____			
THICKNESS:	<input checked="" type="checkbox"/> 62 MIL (1.6mm) +/-10%	<input type="checkbox"/> OTHER _____			
TOLERANCE:	<input checked="" type="checkbox"/> ANSI IPC-6012 TYPE 3 CLASS 2	<input type="checkbox"/> OTHER +/- _____			
BOW & TWIST:	<input checked="" type="checkbox"/> ANSI IPC-6012 TYPE 3 CLASS 2	<input type="checkbox"/> OTHER +/- _____			
DRILLING:					
REFERENCE:	<input checked="" type="checkbox"/> AS SHOWN	<input checked="" type="checkbox"/> NC_DRILL FILES			
PTH MIN COPPER THICKNESS:	<input checked="" type="checkbox"/> 1 MIL	<input type="checkbox"/> OTHER _____			
BOARD FINISH:					
SILKSCREEN:	<input checked="" type="checkbox"/> TOP	<input checked="" type="checkbox"/> BOTTOM			
SILKSCREEN COLOR:	<input checked="" type="checkbox"/> WHITE	<input type="checkbox"/> OTHER _____			
SOLDER RESIST COLOR:					
<input checked="" type="checkbox"/> GREEN	<input type="checkbox"/> BLUE	<input type="checkbox"/> OTHER _____			
SURFACE FINISH:					
<input checked="" type="checkbox"/> IMMERSION GOLD (ENIG)	<input type="checkbox"/> ENEPIG				
<input type="checkbox"/> IMM. TIN/SILVER OR EQUIV	<input type="checkbox"/> OTHER _____				
ARRAY/PANEL:	<input type="checkbox"/> CUT AND TRIM PER MECH LAYER 1				
	<input type="checkbox"/> N.C. ROUTE	<input checked="" type="checkbox"/> V. SCORE			
CERTIFICATION: MATERIALS AND WORKMANSHIP FOR ALL PCBs TO MEET OR EXCEED THE REQUIREMENTS OF:					
<input checked="" type="checkbox"/> ANSI PC-A-600F CLASS -->	<input type="checkbox"/> 1	<input checked="" type="checkbox"/> 2	<input type="checkbox"/> 3		
<input checked="" type="checkbox"/> UL 94V-0	<input checked="" type="checkbox"/> RoHS	<input type="checkbox"/> OTHER	PER ORDER		
ADDITIONAL REQUIREMENTS:					
MICROSECTION: <input type="checkbox"/> YES					
BARE BOARD ELEC. TEST: <input type="checkbox"/> NONE				<input checked="" type="checkbox"/> REQUIRED	<input type="checkbox"/> PER ORDER
MANUFACTURER'S UL:					
<input type="checkbox"/> RAIL	<input type="checkbox"/> METAL	<input checked="" type="checkbox"/> SILK			

 TEXAS INSTRUMENTS	
PROJECT TITLE: Using LDO for LED control & brightness match	
DESIGN FOR: Public Release	
FILE NAME: TIDA-00526_TID.PcbDoc	
ENGINEER: Antony Carvajales	LAYOUT BY: Antony Carvajales
SCALE: 1.00	ALTIM DESIGNER VERSION: 14.3.16.37051

[illegible]

Textas Instruments ("TI") and/or its licensors do not warrant the accuracy or completeness of this specification or any information contained therein. TI and/or its licensors do not warrant that this design will meet the specifications, will be suitable for your application or fit for any particular purpose, or will operate in an implementation. TI and/or its licensors do not warrant that the design is production worthy. You should completely validate and test your design implementation to confirm the system functionality for your application.

ENGINEER: Antony Carvajales	LAYOUT BY: Antony Carvajales
SCALE: 1.00	ALTIM DESIGNER VERSION: 14.3.16.37051