

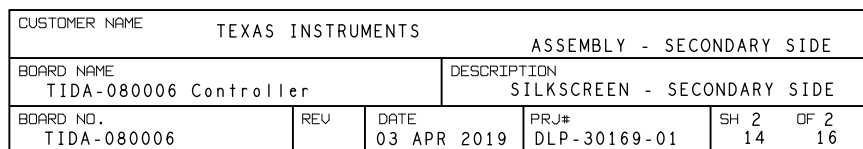

ART FILM - assyt

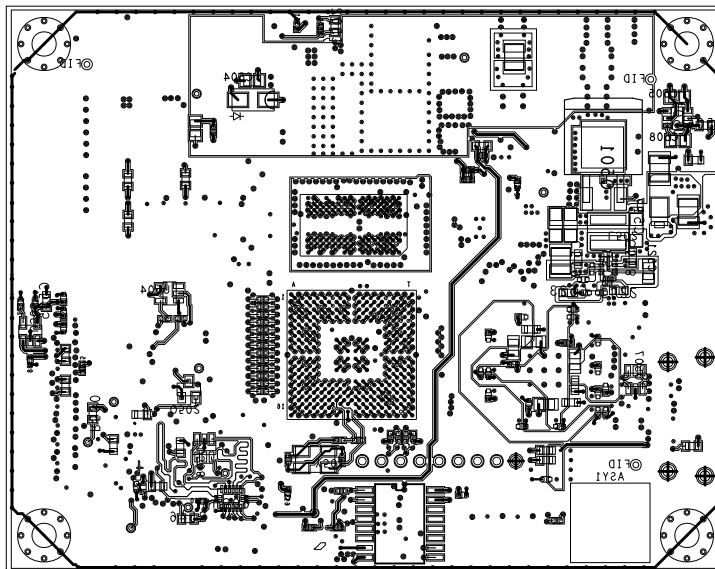



CUSTOMER NAME		TEXAS INSTRUMENTS		ASSEMBLY - SECONDARY SIDE			
BOARD NAME			DESCRIPTION				
TIDA-080006 Controller			LAYER 10 - SECONDARY SIDE				
BOARD NO.		REV	DATE	PRJ#	SH	OF	
TIDA-080006			03 APR 2019	DLP-30169-01	2 10	2 16	

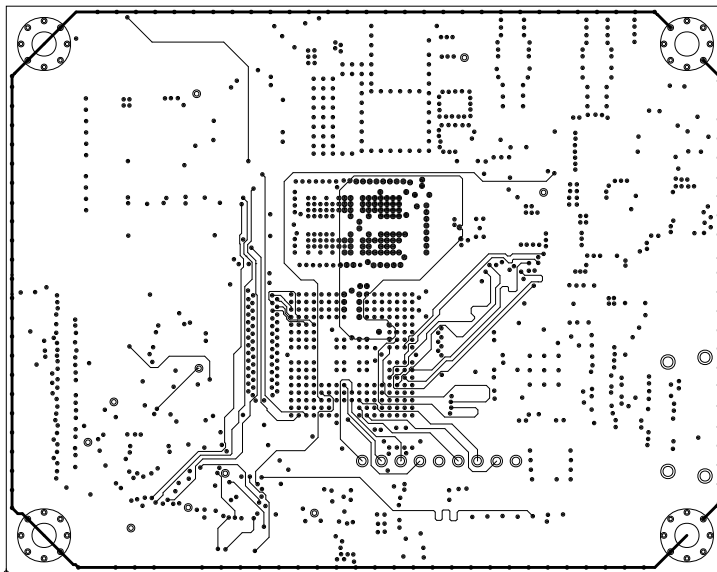

CUSTOMER NAME		TEXAS INSTRUMENTS			
BOARD NAME			DESCRIPTION		
TIDA-080006 Controller			LAYER 2 - SIGNAL		
BOARD NO.	REV	DATE	PRJ#	SH	OF
TIDA-080006		03 APR 2019	DLP-30169-01	2	16

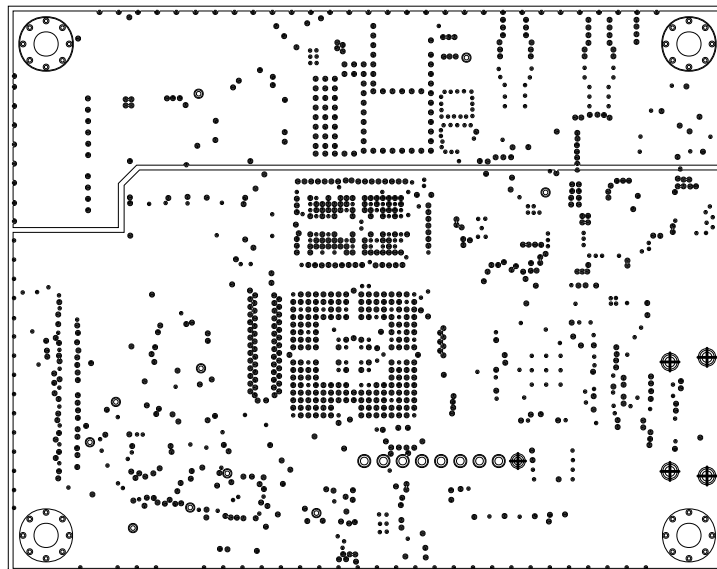

CUSTOMER NAME		TEXAS INSTRUMENTS			
BOARD NAME			DESCRIPTION		
TIDA-080006 Controller			LAYER 3 - GND PLANE		
BOARD NO.	REV	DATE	PRJ#	SH	OF
TIDA-080006		03 APR 2019	DLP-30169-01	3	16

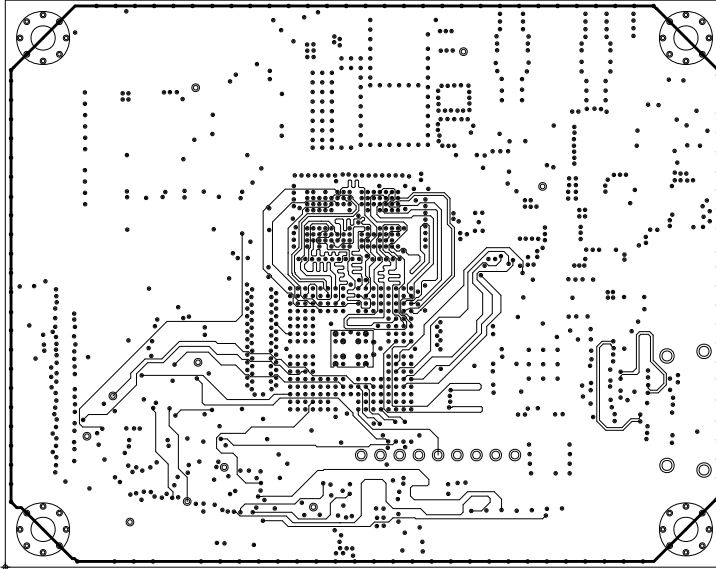

CUSTOMER NAME		TEXAS INSTRUMENTS			
BOARD NAME			DESCRIPTION		
TIDA-080006 Controller			LAYER 4 - SIGNAL		
BOARD NO.	REV	DATE	PRJ#	SH	OF
TIDA-080006		03 APR 2019	DLP-30169-01	4	16

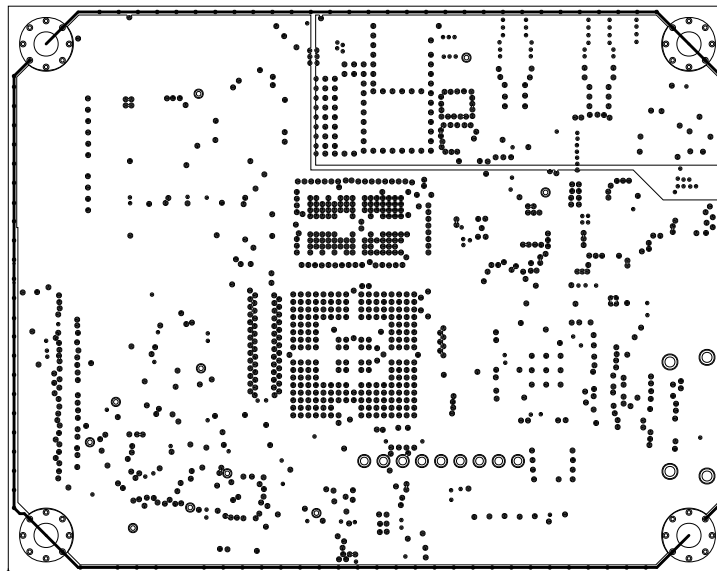

CUSTOMER NAME		TEXAS INSTRUMENTS			
BOARD NAME			DESCRIPTION		
TIDA-080006 Controller			LAYER 5 - PWR PLANE		
BOARD NO.	REV	DATE	PRJ#	SH	OF
TIDA-080006		03 APR 2019	DLP-30169-01	5	16

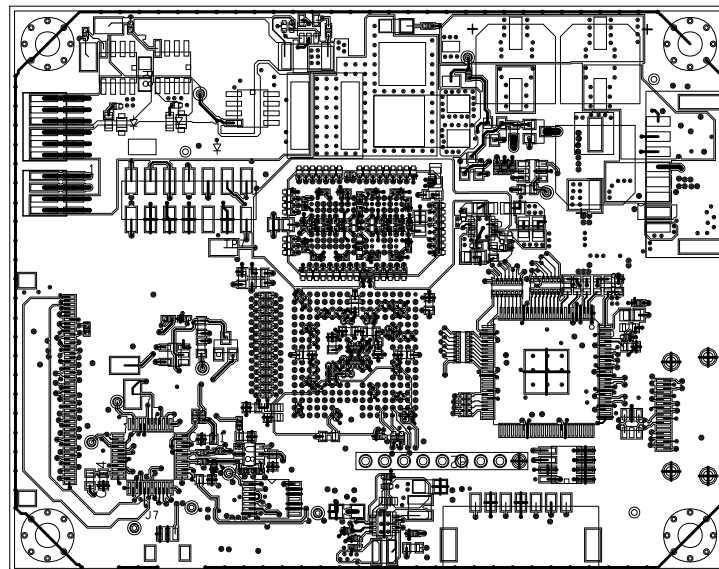

0000000000
0000000000
0000000000
0000000000
0000000000

000 000 000 000 000
000 000 000 000 000
000 000 000 000 000
000 000 000 000 000
000 000 000 000 000

CT8 L4
0000
0000
0000
0000

CUSTOMER NAME		TEXAS INSTRUMENTS		ASSEMBLY - PRIMARY SIDE			
BOARD NAME			DESCRIPTION				
TIDA-080006 Controller			LAYER 1 - PRIMARY SIDE				
BOARD NO.		REV	DATE	PRJ#	SH 1	OF 2	
TIDA-080006			03 APR 2019	DLP-30169-01	1	16	

DRILL CHART: TOP to BOTTOM				
ALL UNITS ARE IN MILS				
FIGURE	SIZE	TOLERANCE	PLATED	QTY
+	8.0	+3.0/-8.0	PLATED	1282
■	18.0	+3.0/-3.0	PLATED	32
○	24.0	+3.0/-3.0	PLATED	10
+	40.0	+0.0/-0.0	PLATED	9
○	52.0	+3.0/-3.0	PLATED	4
⊠	126.0	+3.0/-3.0	PLATED	4

LAYER STACK:

- LAYER 1 - PRIMARY SIDE - SIGNAL AND GND FILL
1.0 oz START PLATED UP TO 2 oz.
.0048
- LAYER 2 - SIGNAL - 0.5oz - 50 OHMS - .0045 WIDTH
~~DIFFERENTIAL 100 OHMS - .004 WIDTH/.010 SPACE~~
.0035
- LAYER 3 - GND PLANE - 1oz
.0052
- LAYER 4 - SIGNAL - 0.5oz - 50 OHMS - .0045 WIDTH
DIFFERENTIAL 100 OHMS - .004 WIDTH/.010 SPACE
.0060
- LAYER 5 - PWR PLANE - 1oz
.00101
- LAYER 6 - PWR PLANE - 1oz
.0060
- LAYER 7 - SIGNAL - 0.5oz - 50 OHMS - .0045 WIDTH
DIFFERENTIAL 100 OHMS - .004 WIDTH/.010 SPACE
.0052
- LAYER 8 - GND PLANE - 1oz
.0035
- LAYER 9 - SIGNAL - 0.5oz - 50 OHMS - .0045 WIDTH
~~DIFFERENTIAL 100 OHMS - .004 WIDTH/.010 SPACE~~
.0049
- LAYER 10 - SECONDARY SIDE - SIGNAL AND GND FILL
1.0 oz START PLATED UP TO 2 oz.

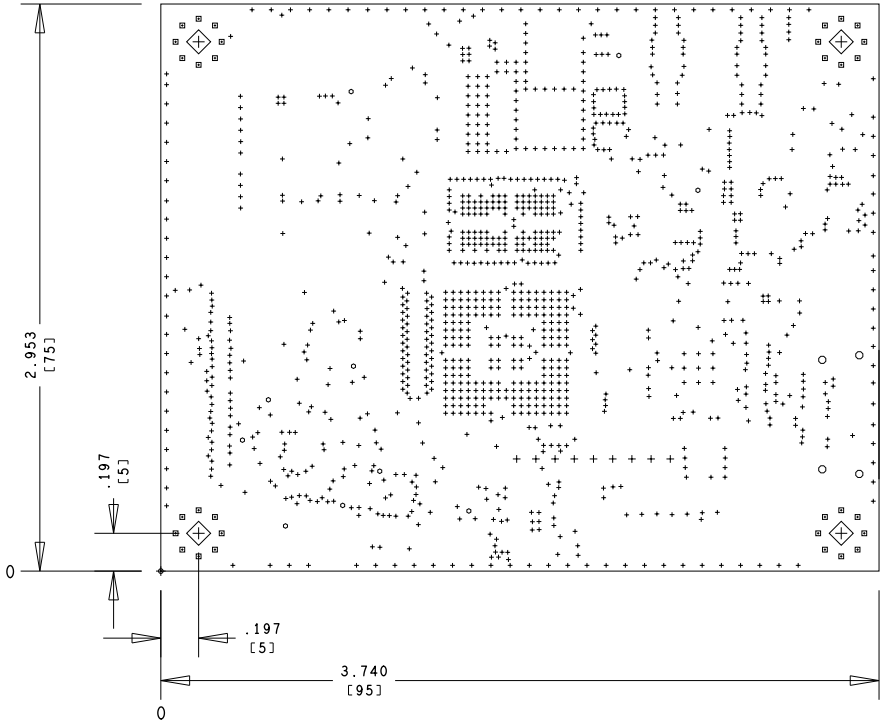

PRIMARY SIDE VIEW

CUSTOMER NAME TEXAS INSTRUMENTS					
BOARD NAME TIDA-080006 Controller			DESCRIPTION FABRICATION DRAWING		
BOARD NO. TIDA-080006	REV	DATE 03 APR 2019	PRJ# DLP-30169-01	SH 1	OF 1

FAB NOTES:

1. ALL DIMENSIONS ARE IN INCHES UNLESS OTHERWISE NOTED. ALL BOARD OUTLINE DIMENSION TOLERANCES ARE +/- .010".
2. THE PWB SHALL BE FABRICATED TO IPC-6012, CLASS 2 AND WORKMANSHIP SHALL CONFORM TO IPC-A-600, CLASS 2, CURRENT REVISIONS.
3. BOARD MATERIAL SHALL BE 180 Tg/340 Td ISOLA FR-370HR OR EQUIVALENT, ROHS AND REACH COMPLIANT AND LEAD FREE ASSEMBLY CAPABLE. BOARD MATERIAL SHALL MEET OR EXCEED IPC-4101B, ROHS AND REACH CERTIFICATE OF CONFORMANCE SHALL BE DELIVERED WITH EACH LOT.
4. BOARD MATERIAL & CONSTRUCTION TO BE UL94V-0 APPROVED AND MARKED ON THE FINISHED BOARD.
5. MINIMUM COPPER WALL THICKNESS OF PLATED-THRU HOLES TO BE .001 INCH, WITH A MINIMUM ANNULAR RING OF .001 INCH.
6. OVERALL BOARD THICKNESS TO BE .062 +/- 10% AND APPLIES AFTER ALL LAMINATION AND PLATING PROCESSES, MEASURED FROM COPPER TO COPPER.
7. MAX. WARP & TWIST TO BE .0075 INCHES PER INCH.
8. ANY DESCREPNCY BETWEEN FABRICATION PRINT AND THE ACTUAL FABRICATION DATA MUST BE REVIEWED AND APPROVED BY TI.

PROCESS NOTES:

1. PLATE ALL EXPOSED AREAS WITH ELECTROLESS IMMERSION GOLD, NICKEL 100 MIN MICROINCHES THK GOLD 2-6 MICROINCHES THK.
2. APPLY LDI SOLDERMASK. COLOR: BLACK. SOLDERMASK SHALL CONFORM TO IPC-SM-840, CLASS H, CURRENT REV. SOLDERMASK SHALL BE COMPATIBLE WITH SAC305 OR EQUIVALENT SOLDER ALLOY AND SOLDER FLOAT BATH TEMPERATURE OF 288°C.
3. FABRICATION VENDOR IS ALLOWED TO INCREASE SOLDERMASK COMPONENT PADS BY A MAXIMUM 1 MIL ON EACH SIDE OVER THE COPPER PAD IN ORDER TO MEET TOOLING REQUIREMENTS WHILE MAINTAINING WEBBING BETWEEN ADJACENT PADS.
4. SOLDERABILITY SHALL BE IN ACCORDANCE WITH IPC/EIA J-STD-003A, WITH SOLDER BATH TEMPERATURE OF 250°C +/-5 C FOR DIP OR ROTARY TEST.
5. APPLY LPI SILKSCREEN OR EQUIVALENT PER THE ARTWORK. COLOR: WHITE.
6. BOARD MUST BE ELECTRICALLY TESTED USING SUPPLIED IPC-D-356 NETLIST.
7. VENDOR MUST SUPPLY PANELIZED PASTE LAYERS TO SVTRONICS FOR PASTEMASK STENCIL.

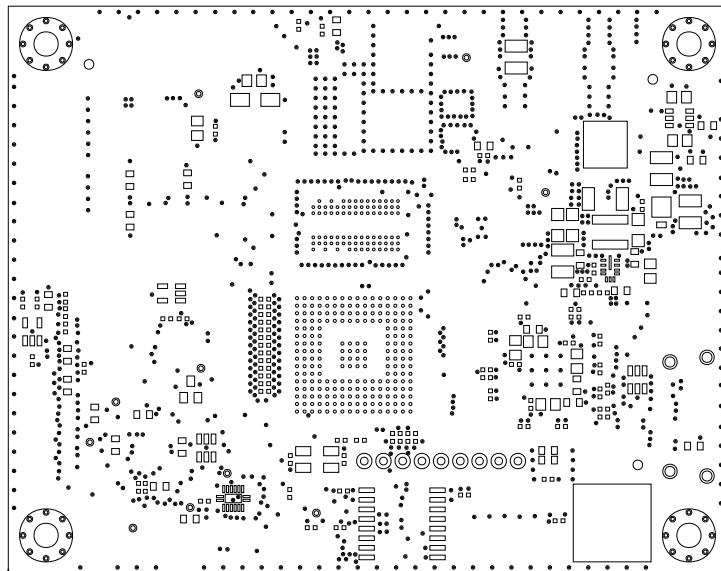

CUSTOMER NAME		TEXAS INSTRUMENTS			
BOARD NAME		TIDA-080006 Controller		DESCRIPTION	
				SOLDERMASK - SECONDARY SIDE	
BOARD NO.	REV	DATE	PRJ#	SH	OF
TIDA-080006		03 APR 2019	DLP-30169-01	12	16

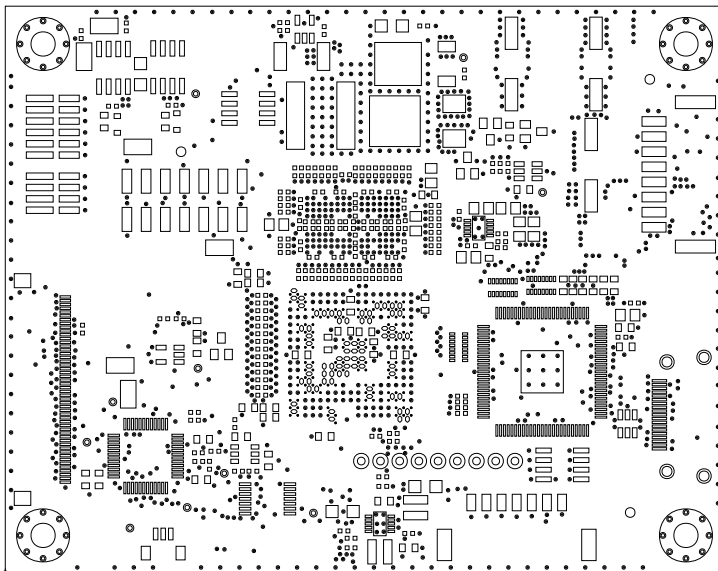

CUSTOMER NAME		TEXAS INSTRUMENTS			
BOARD NAME			DESCRIPTION		
TIDA-080006 Controller			SOLDERMASK - PRIMARY SIDE		
BOARD NO.	REV	DATE	PRJ#	SH	OF
TIDA-080006		03 APR 2019	DLP-30169-01	11	16

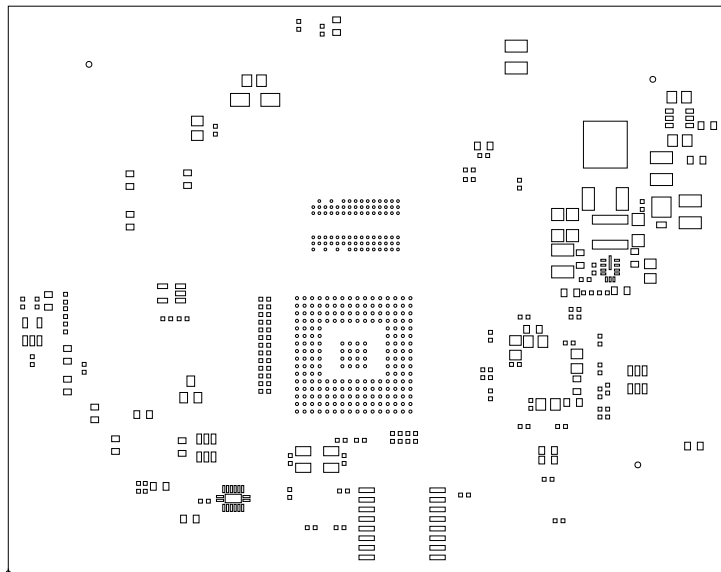

CUSTOMER NAME		TEXAS INSTRUMENTS			
BOARD NAME			DESCRIPTION		
TIDA-080006 Controller			SOLDERPASTE - SECONDARY SIDE		
BOARD NO.	REV	DATE	PRJ#	SH	QF
TIDA-080006		03 APR 2019	DLP-30169-01	16	16

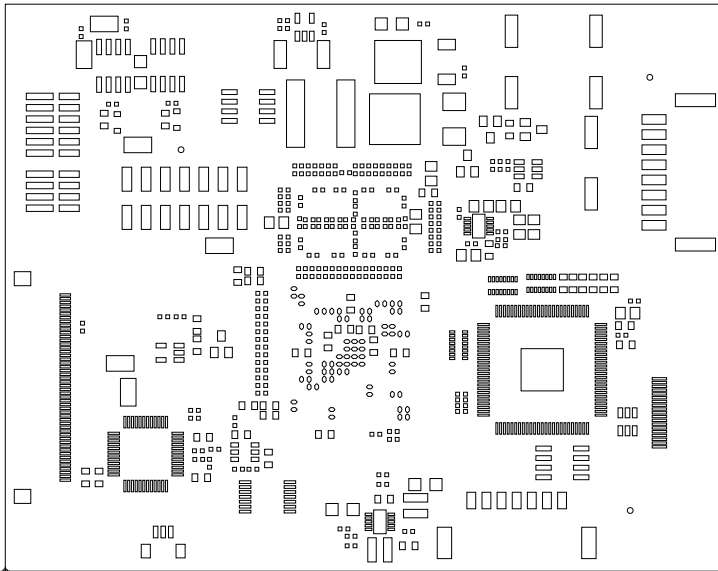

CUSTOMER NAME		TEXAS INSTRUMENTS			
BOARD NAME			DESCRIPTION		
TIDA-080006 Controller			SOLDERPASTE - PRIMARY SIDE		
BOARD NO.	REV	DATE	PRJ#	SH	OF
TIDA-080006		03 APR 2019	DLP-30169-01	15	16



ART FILM - ssb

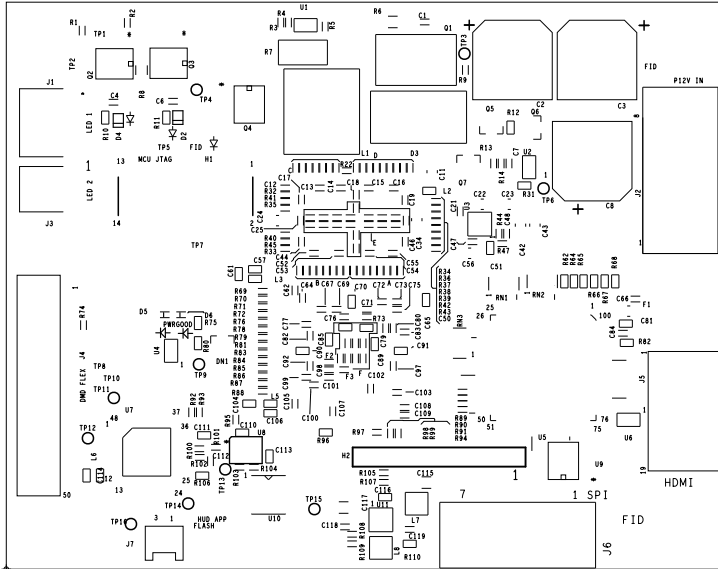

CUSTOMER NAME		TEXAS INSTRUMENTS			
BOARD NAME			DESCRIPTION		
TIDA-080006 Controller			SILKSCREEN - PRIMARY SIDE		
BOARD NO.	REV	DATE	PRJ#	SH	OF
TIDA-080006		03 APR 2019	DLP-30169-01	13	16

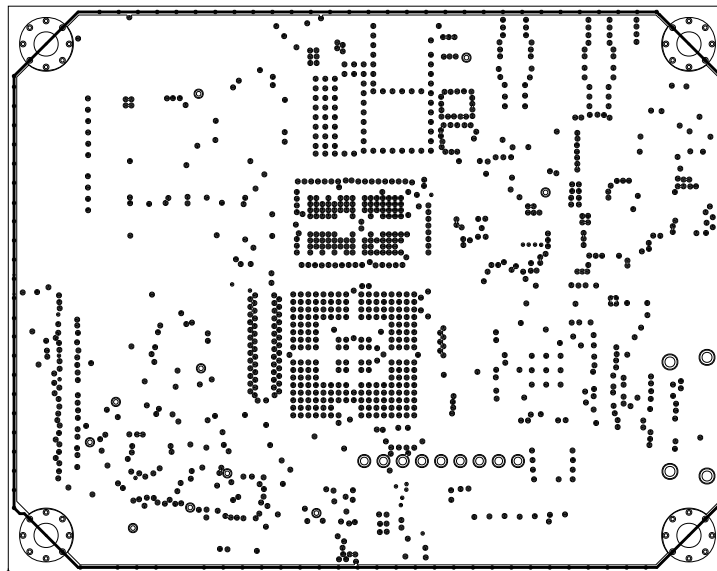

CUSTOMER NAME		TEXAS INSTRUMENTS			
BOARD NAME			DESCRIPTION		
TIDA-080006 Controller			LAYER 6 - PWR PLANE		
BOARD NO.	REV	DATE	PRJ#	SH	OF
TIDA-080006		03 APR 2019	DLP-30169-01	6	16

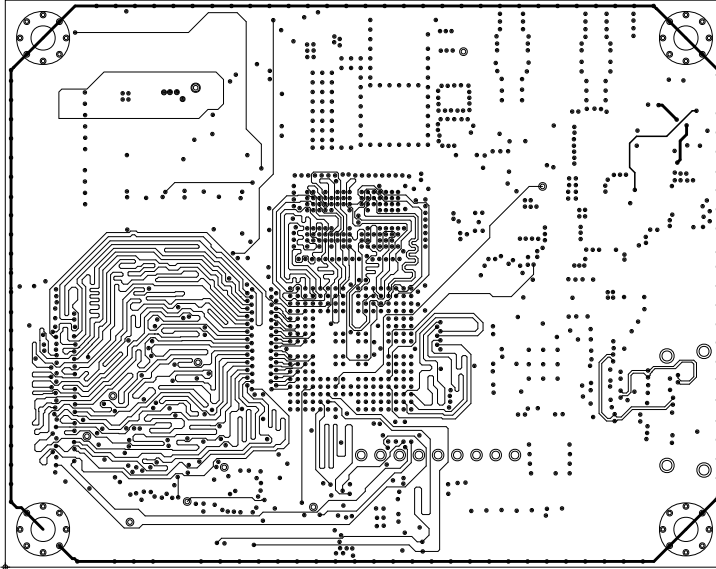

CUSTOMER NAME		TEXAS INSTRUMENTS			
BOARD NAME			DESCRIPTION		
TIDA-080006 Controller			LAYER 7 - SIGNAL		
BOARD NO.	REV	DATE	PRJ#	SH	OF
TIDA-080006		03 APR 2019	DLP-30169-01	7	16

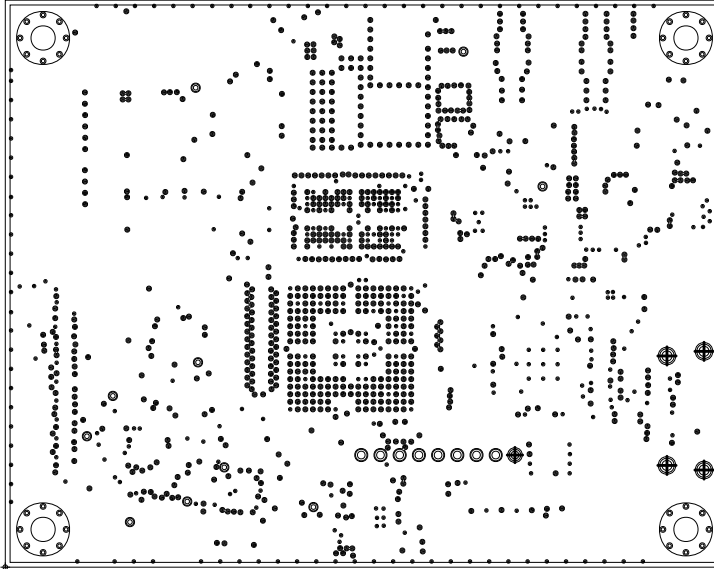

CUSTOMER NAME		TEXAS INSTRUMENTS			
BOARD NAME			DESCRIPTION		
TIDA-080006 Controller			LAYER 8 - GND PLANE		
BOARD NO.	REV	DATE	PRJ#	SH	OF
TIDA-080006		03 APR 2019	DLP-30169-01	8	16

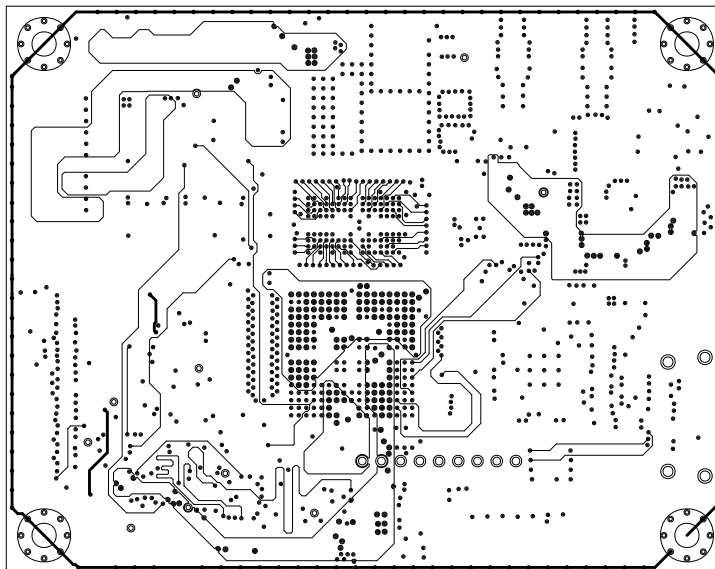

CUSTOMER NAME		TEXAS INSTRUMENTS			
BOARD NAME			DESCRIPTION		
TIDA-080006 Controller			LAYER 9 - SIGNAL		
BOARD NO.	REV	DATE	PRJ#	SH	OF
TIDA-080006		03 APR 2019	DLP-30169-01	9	16